

Espagnol+Portugais - Non defnini RUMBA TARUMBA (SEC

♩ = 185,005890

drums

claq

Mut guit

DisMutGui

bass

organ

4

drums

Mut guit

DisMutGui

bass

organ

9

drums

palmas

Dist guit

Drive gui

bass

organ

12

drums

palmas

Dist guit

Drive gui

bass

organ

melodia

♩ = 180,005035

♩ = 185,005890

15

drums

Mut guit

DisMutGui

bass

organ

melodia

17

drums

Mut guit

DisMutGui

bass

organ

melodia

19

drums

Mut guit

DisMutGui

bass

organ

melodia

21

drums

Mut guit

Dist guit

Drive gui

DisMutGui

bass

organ

melodia

♩ = 180,005035

drums

Mut guit

Dist guit

Drive gui

DisMutGui

bass

organ

♩ = 180,005035

melodia

26 ♩ = 185,005890

drums

Dist guit

Drive gui

bass

organ

melodia ♩ = 185,005890

29

drums

Mut guit

DisMutGui

bass

organ

melodia

31

drums

Mut guit

DisMutGui

bass

organ

melodia

33

drums

Mut guit

DisMutGui

bass

organ

melodia

35

drums

Mut guit

DisMutGui

bass

organ

melodia

37

drums

Mut guit

DisMutGui

bass

organ

melodia

♩ = 178,013016

39

♩ = 185,005890

41

drums

Mut guit

Dist guit

Drive guit

DisMutGui

bass

organ

melodia

♩ = 185,005890

44

drums

Mut guit

Dist guit

DisMutGui

bass

organ

melodia

♩ = 185,005890

46

drums

Mut guit

Dist guit

DisMutGui

bass

organ

melodia

5 5 5 5 5 5 5 5 ? ? ? ? ? ? ? ?

48

drums

Mut guit

Dist guit

DisMutGui

bass

organ

melodia

5 5 5 5 5 5 5 5 ? ? ? ? ? ? ? ?

50

52 = 180,005035

drums

Mut guit

Dist guit

Drive gui

DisMutGui

bass

organ

melodia

♩ = 180,005035

55 = 185,005890

drums

Dist guit

Drive gui

bass

organ

melodia

♩ = 185,005890

58

drums

Mut guit

DisMutGui

bass

organ

melodia

60

drums

Mut guit

DisMutGui

bass

organ

melodia

62

drums

Mut guit

DisMutGui

bass

organ

melodia

64

drums

Mut guit

DisMutGui

bass

organ

melodia

66

drums

Mut guit

DisMutGui

bass

organ

melodia

68

$\text{♩} = 178,013016$

drums

Mut guit

Dist guit

Drive guit

DisMutGui

bass

organ

melodia

$\text{♩} = 178,013016$

70

♩ = 185,005890

drums

Mut guit

Dist guit

Drive gui

DisMutGui

bass

organ

melodia

73

♩ = 185,005890

drums

Mut guit

Dist guit

DisMutGui

bass

organ

melodia

75

drums

Mut guit

Dist guit

DisMutGui

bass

organ

melodia

77

drums

Mut guit

Dist guit

DisMutGui

bass

organ

melodia

79

81

drums

Mut guit

Dist guit

Drive gui

DisMutGui

bass

organ

melodia

84

drums

Dist guit

Drive gui

bass

organ

melodia

87

drums

Dist guit

Drive gui

bass

organ

melodia

90

drums

Dist guit

Drive gui

bass

organ

melodia

93

drums

Dist guit

Drive gui

bass

organ

melodia

96

drums

Dist guit

Drive gui

bass

organ

melodia

99

102

105

drums

Dist guit

Drive gui

bass

organ

melodia

108

♩ = 180,005035

drums

Dist guit

Drive gui

DisMutGui

bass

organ

melodia

♩ = 180,005035

111

drums

Dist guit

Drive gui

bass

organ

melodia

drums

Mut guit

Dist guit

Drive guit

DisMutGui

bass

organ

melodia

♩ = 185,005890

drums

Mut guit

DisMutGui

bass

organ

melodia

116

118

drums

Mut guit

DisMutGui

bass

organ

melodia

120

drums

Mut guit

DisMutGui

bass

organ

melodia

122

drums

Mut guit

DisMutGui

bass

organ

melodia

124

drums

Mut guit

DisMutGui

bass

organ

melodia

♩ = 178,013016

126

drums

Mut guit

Dist guit

Drive gui

DisMutGui

bass

organ

melodia

♩ = 178,013016

38

Detailed description of the musical score: The score is for page 30 and consists of eight staves. The top staff is for drums, showing a pattern of eighth notes and rests. The second staff is for mutant guitar (Mut guit), featuring a series of eighth notes with a tremolo effect. The third staff is for distorted guitar (Dist guit), showing a similar eighth-note pattern. The fourth staff is for drive guitar (Drive gui), with a more complex eighth-note pattern. The fifth staff is a fretboard diagram for the distorted guitar, showing fret numbers 3, 3, 3, 3, 3, 3, 3, 3, 0, and 0. The sixth staff is for bass, showing a steady eighth-note line. The seventh staff is for organ, with block chords and rests. The eighth staff is for melody, showing a sequence of notes including a sharp sign. A tempo marking of 178,013016 is present at the top and bottom. A measure number of 126 is at the top left, and 38 is at the bottom left.

♩ = 185,005890
129

drums

Mut guit

Dist guit

Drive guit

DisMutGui

bass

organ

♩ = 185,005890

melodia

drums

Mut guit

Dist guit

DisMutGui

bass

organ

melodia

131

133

drums

Mut guit

Dist guit

DisMutGui

bass

organ

melodia

135

drums

Mut guit

Dist guit

DisMutGui

bass

organ

melodia

137

drums

Mut guit

Dist guit

Drive gui

DisMutGui

bass

organ

melodia

139

drums

Dist guit

Drive gui

bass

organ

melodia

142

drums

Dist guit

Drive gui

bass

organ

melodia

145

drums

Dist guit

Drive gui

bass

organ

melodia

148

drums

Dist guit

Drive gui

dist guit

bass

organ

melodia

152

drums

Dist guit

Drive gui

bass

organ

melodia

155 = 182,000183

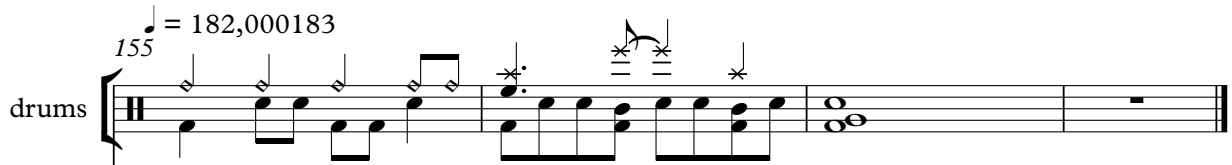

drums

Dist guit

Drive guit

bass

organ

The organ staff consists of chords and rests, with a 7th fret barre and a rest in the final measure.

= 182,000183

melodia

Espagnol+Portugais - Non defnini RUMBA TARUMBA (

drums

V.S.

44

48

52

$\text{♩} = 180,005035$

56

$\text{♩} = 185,005890$

61

65

69

$\text{♩} = 178,013016$ $\text{♩} = 185,005890$

74

78

82

87

92

97

102

107

♩ = 180,005035

112

♩ = 185,005890

117

121

125

♩ = 178,013016

♩ = 185,005890

130

V.S.

134

138

143

148

153

$\text{♩} = 182,000183$

156

palmas

Espagnol+Portugais - Non defnini RUMBA TARUMBA (

♩ = 185,005890

7

13 ♩ = 180,005035 ♩ = 185,005890 ♩ = 180,005035 ♩ = 185,005890 ♩ = 178,013016

9 5 12 3

43 ♩ = 185,005890 ♩ = 180,005035 ♩ = 185,005890 ♩ = 178,013016

9 5 12 3

72 ♩ = 185,005890 ♩ = 180,005035 ♩ = 185,005890

37 5 12

126 ♩ = 178,013016 ♩ = 185,005890 ♩ = 182,000183

3 26 4

Espagnol+Portugais - Non defnini RUMBA TARUMBA (

Mut guit

♩ = 185,005890

5

13 ♩ = 180,005035 ♩ = 185,005890

16

18

20

22 ♩ = 180,005035

24 ♩ = 185,005890

3

♩ = 180,005035

51

♩ = 185,005890

53

59

61

63

65

67

♩ = 178,013016

♩ = 185,005890

69

73

75

77

79

81

100

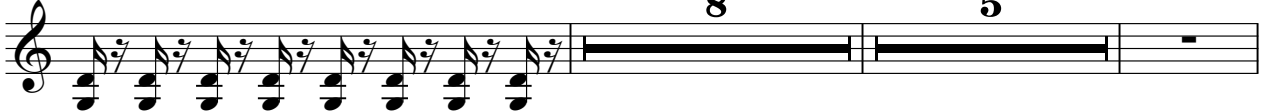

♩ = 180,005035

♩ = 185,005890

115

117

119

121

123

125

♩ = 178,013016

128 $\text{♩} = 185,005890$

131

133

135

137

139 $\text{♩} = 182,000183$

16 **4**

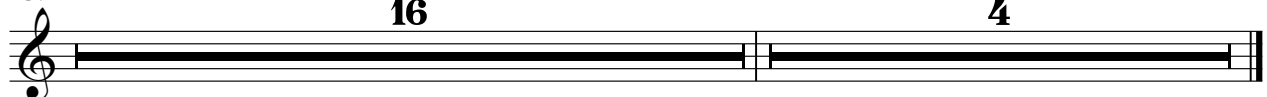

Dist guit

Espagnol+Portugais - Non defnini RUMBA TARUMBA (

♩ = 185,005890

5

10

♩ = 180,005035 ♩ = 185,005890

15

7

♩ = 180,005035

27

♩ = 185,005890

11

♩ = 178,013016

41

♩ = 185,005890

46

51

♩ = 180,005035

55

♩ = 185,005890

11

2

Dist guit

69 ♩ = 178,013016

♩ = 185,005890

73

78

83

92

100

105

♩ = 180,005035

110

♩ = 185,005890

115

♩ = 178,013016

11

129 ♩ = 185,005890

134

139

145

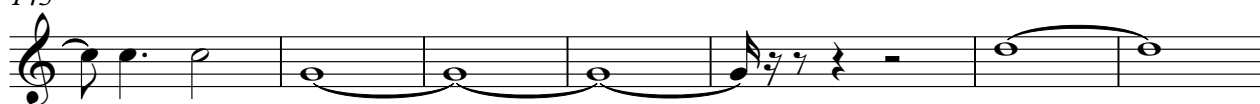

152

♩ = 182,000183

Drive gui

Espagnol+Portugais - Non defnini RUMBA TARUMBA (

81

87

92

97

103

108 ♪ = 180,005035

114 ♪ = 185,005890 ♪ = 178,013016

128 ♪ = 185,005890

139

144

152

155 ♩ = 182,000183

Espagnol+Portugais - Non defnini RUMBA TARUMBA (

dist guit

♩ = 185,005890 ♩ = 180,005035

14 ♩ = 185,005890 ♩ = 180,005035 ♩ = 185,005890 ♩ = 178,013016

43 ♩ = 185,005890 ♩ = 180,005035 ♩ = 185,005890 ♩ = 178,013016

72 ♩ = 185,005890 ♩ = 180,005035 ♩ = 185,005890 ♩ = 178,013016

129 ♩ = 185,005890 ♩ = 182,000183

DisMutGui

♩ = 185,005890
2

6

♩ = 180,005035 ♩ = 185,005890
6

16

20

23 ♩ = 180,005035 ♩ = 185,005890
3

29

31

33

35

37

V.S.

T
A
B

5 5 5 5 5 5 5 5 ? ? ? ? ? ? ? ? 5 5 5 5 5 5 5 5 ? ? ? ? ? ? ? ?

77

T
A
B

5 5 5 5 5 5 5 5 ? ? ? ? ? ? ? ? 5 5 5 5 5 5 5 5

80

18

T
A
B

? ?

100

♩ = 180,005035

8

T
A
B

3 3 3 3 3 3 3 3 ?

111

♩ = 185,005890

3

T
A
B

3 3 3 3 3 3 3 3 3 3 3 3 3 3 3 3 3 3

117

T
A
B

3 3 3 3 3 3 3 3 3 3 3 3 3 3 3 3 3 3

119

T
A
B

3 3 3 3 3 3 3 3 3 3 3 3 3 3 3 3 3 3

121

T
A
B

0 0 0 0 0 0 0 0 0 0 0 0 0 0 0 0 0 0

123

T
A
B

0 0 0 0 0 0 0 0 0 0 0 0 0 0 3 3 3 3 3 3 3 3

126 ♩ = 178,013016

♩ = 185,005890

T
A
B

3 3 3 3 3 3 3 3 0 0 3

V.S.

4 130

DisMutGui

T
A
B

5 5 5 5 5 5 5 5 ? ? ? ? ? ? ? ? 5 5 5 5 5 5 5 5 ? ? ? ? ? ? ? ?

134

T
A
B

5 5 5 5 5 5 5 5 ? ? ? ? ? ? ? ? 5 5 5 5 5 5 5 5

137

$\text{♩} = 182,000183$

16

4

T
A
B

? ? ? ? ? ? ? ? ? ? ? ? ? ?

Espagnol+Portugais - Non defnini RUMBA TARUMBA (

bass

♩ = 185,005890
2

6

11

♩ = 180,005035 ♩ = 185,005890

16

20

♩ = 180,005035

24

♩ = 185,005890

29

33

37

♩ = 178,013016

41

♩ = 185,005890

V.S.

2

bass

46

50

♩ = 180,005035

54

♩ = 185,005890

59

63

67

♩ = 178,013016

71

♩ = 185,005890

75

79

83

87

91

95

99

103

107

♩ = 180,005035

111

♩ = 185,005890

116

120

124

♩ = 178,013016

V.S.

4

bass

128

♩ = 185,005890

132

136

140

144

148

152

155 ♩ = 182,000183

Espagnol+Portugais - Non defnini RUMBA TARUMBA (

organ

♩ = 185,005890

2

7

12

18

24

30

37

3

V.S.

2

organ

43 ♩ = 185,005890

49

♩ = 180,005035

55

♩ = 185,005890

62

69 ♩ = 178,013016

♩ = 185,005890

75

81

89

97

3

105

♩ = 180,005035

111

♩ = 185,005890

118

3

125

♩ = 178,013016

♩ = 185,005890

132

138

143

4

organ

149

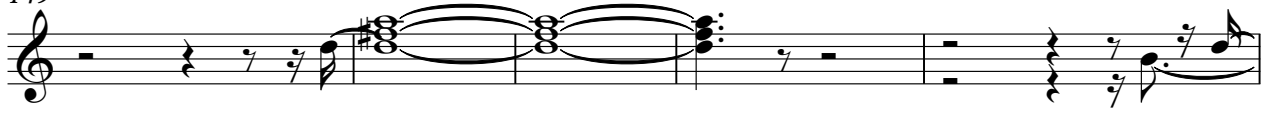

154

♩ = 182,000183

Espagnol+Portugais - Non defnini RUMBA TARUMBA (

melodia

- Staff 1: $\text{♩} = 185,005890$ (Tempo 12)
- Staff 2: $\text{♩} = 180,005035$
- Staff 3: $\text{♩} = 185,005890$
- Staff 4: $\text{♩} = 180,005035$
- Staff 5: $\text{♩} = 185,005890$
- Staff 6: $\text{♩} = 178,013016$
- Staff 7: $\text{♩} = 185,005890$
- Staff 8: $\text{♩} = 180,005035$
- Staff 9: $\text{♩} = 185,005890$

V.S.

59

65

71

75

80

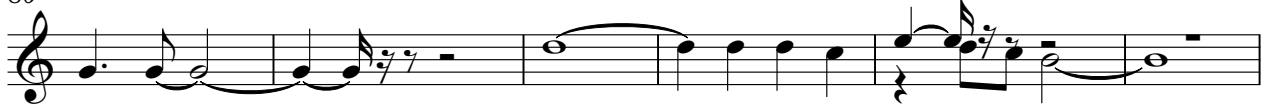

86

93

100

104

108

melodia

♩ = 185,005890

112

117

♩ = 178,013016

123

129 ♩ = 185,005890

133

138

143

149

♩ = 182,000183

154

