

Espagnol+Portugais - Porque te vas

♩ = 90,000092

3

5

** 2

** DRUM

** 8

** 9

** 5

** 4

** 1

7

** 2

** DRUM

** 8

** 9

** 5

** 4

** 1

** DRUM

11

** 2

** DRUM

** 8

** 9

** 6

** 5

** 4

** 1

13

** 2

** DRUM

** 8

** 9

** 6

** 5

** 4

** 1

Detailed description of the musical score: The score is for measures 13 and 14. It features seven guitar staves and one drum staff. The guitar staves are numbered 1, 2, 4, 5, 6, 8, and 9. The drum staff is labeled 'DRUM'. The music is in a key with one flat (B-flat) and a 4/4 time signature. Measure 13 shows a guitar solo with a melodic line in the upper register and a drum pattern consisting of eighth notes. Measure 14 continues the guitar solo and drum pattern. The guitar staves 1, 2, 4, 5, 6, 8, and 9 are all playing the same melodic line. The drum staff is playing a consistent eighth-note pattern.

15

** 2

** DRUM

** 8

** 9

** 6

** 5

** 4

** 3

** 1

17

** 2

** DRUM

** 8

** 9

** 6

** 5

** 4

** 3

** 1

19

** 2

** DRUM

** 8

** 9

** 6

** 5

** 4

** 3

** 1

21

** 2

** DRUM

** 8

** 9

** 6

** 5

** 4

** 3

** 1

23

** 2

** DRUM

** 8

** 9

** 6

** 5

** 4

** 3

** 1

** DRUM

A single staff of music for drums. It begins with a double bar line. The staff contains a series of rhythmic markings: a solid dot, followed by an 'x', then another solid dot, and so on, alternating between solid dots and 'x' marks across the staff.

** 8

** 9

** 3

27

** 2

** DRUM

** 8

** 9

** 6

** 5

** 4

** 1

29

** 2

** DRUM

** 8

** 9

** 6

** 5

** 4

** 1

31

** 2

** DRUM

** 8

** 9

** 6

** 5

** 4

** 1

33

** 2

** DRUM

** 8

** 9

** 6

** 5

** 4

** 1

Detailed description of the musical score: The score is for page 16, starting at measure 33. It features seven staves. Staff 2 (Guitar) has a rest in measure 33 and a melodic line in measure 34. Staff DRUM shows a consistent rhythmic pattern of eighth notes. Staff 8 (Piano) has a complex accompaniment with many beamed notes and rests. Staff 9 (Bass) has a simple bass line. Staff 6 (Grand Piano) has a complex accompaniment with many beamed notes and rests. Staff 5 (String 5), Staff 4 (String 4), and Staff 1 (String 1) all have similar melodic lines with many beamed notes and rests.

35

** 2

** DRUM

** 8

** 9

** 6

** 5

** 4

** 1

Detailed description of the musical score: The score is for measures 35 through 41. It features a guitar part with nine staves (numbered 1-9), a drum part, and a piano accompaniment (numbered 6). The guitar parts are in G major (one flat key signature). The drum part shows a consistent rhythmic pattern of eighth notes. The piano part provides harmonic accompaniment for the guitar. The guitar parts are numbered 1 through 9, and the piano part is numbered 6. The drum part is labeled ** DRUM. The score is for measures 35 through 41.

37

** 2

** DRUM

** 8

** 9

** 6

** 5

** 4

** 1

39

** 2

** DRUM

** 8

** 9

** 6

** 5

** 4

** 3

** 1

41

** 2

** DRUM

** 8

** 9

** 6

** 5

** 4

** 3

** 1

43

** 2

** DRUM

** 8

** 9

** 6

** 5

** 4

** 3

** 1

45

** 2

** DRUM

** 8

** 9

** 6

** 5

** 4

** 3

** 1

47

** 2

** DRUM

** 8

** 9

** 6

** 5

** 4

** 3

** 1

49

** 2

** DRUM

** 8

** 9

** 5

** 4

** 3

** 1

51

** 2

** DRUM

** 8

** 9

** 6

** 5

** 4

** 3

** 1

53

** 2

** DRUM

** 8

** 9

** 6

** 5

** 4

** 3

** 1

55

** 2

** DRUM

** 8

** 9

** 6

** 5

** 4

** 3

** 1

57

** 2

** DRUM

** 8

** 9

** 6

** 5

** 4

** 3

** 1

59

** DRUM

61

** DRUM

Espagnol+Portugais - Porque te vas

★★ 2

♩ = 90,000092

6

12

17

21

25

32

38

42

45

Espagnol+Portugais - Porque te vas

** DRUM

♩ = 90,000092

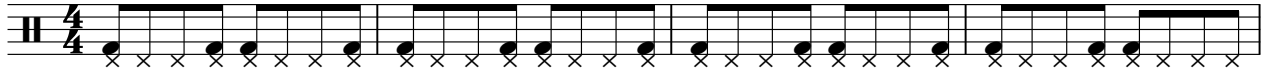

5

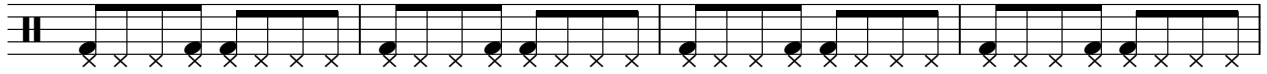

9

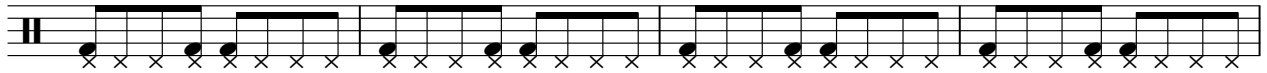

13

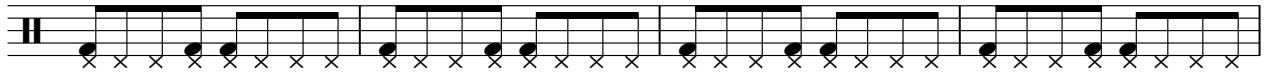

17

21

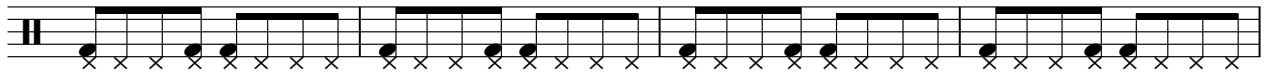

25

29

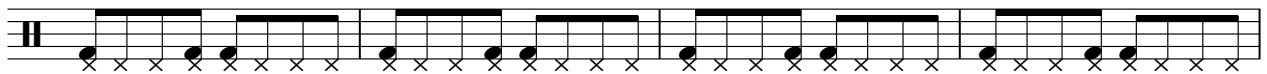

33

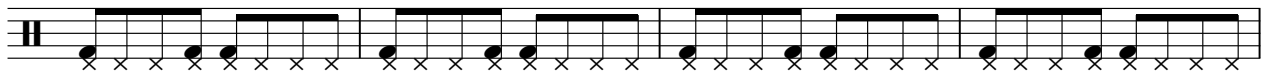

37

V.S.

2

** DRUM

41

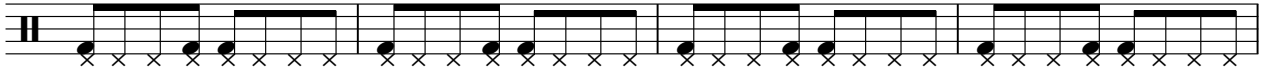

45

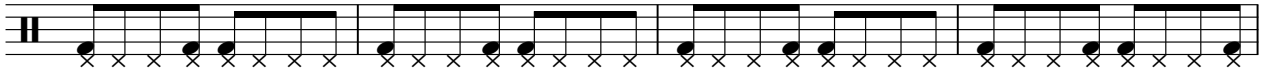

49

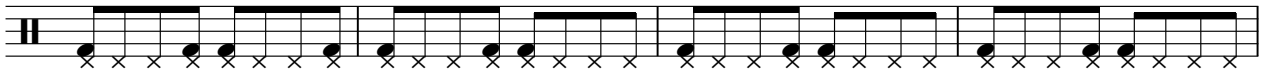

53

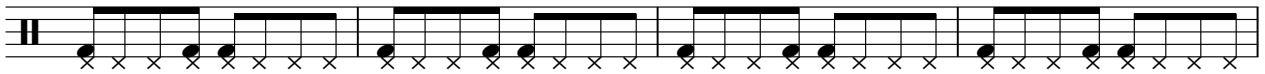

57

60

♩ = 90,000092

V.S.

2

** 9

47

52

57

60

Espagnol+Portugais - Porque te vas

★★ 6

♩ = 90,000092

8

8

10

12

14

17

19

21

24

28

30

32

34

36

38

41

44

47

52

55

57

Espagnol+Portugais - Porque te vas

♩ = 90,000092

3

7

11

15

19

23

27

30

34

38

V.S.

42

46

51

55

57

Espagnol+Portugais - Porque te vas

★★ 4

♩ = 90,000092

3

7

11

15

19

23

2

27

30

34

38

V.S.

42

46

51

55

57

2

** 1

42

46

51

55

57

