

Espagnol+Portugais - Presuntos Implicados COMO HEMOS CAMBIADO

♩ = 110,000107

6

9

Drums

Clean Gtr

FingerBas

Melodia

Pad

12

Drums

Clean Gtr

FingerBas

Melodia

Pad

15

Drums

FingerBas

Melodia

Pad

18

Drums

FingerBas

Melodia

Pad

21

Drums

FingerBas

Melodia

Pad

25

Drums

FingerBas

Melodia

Pad

28

Drums

Clean Gtr

FingerBas

Melodia

Hammond

Pad

6

31

Drums
Clean Gtr
FingerBas
Melodia
Hammond

34

Drums
Clean Gtr
FingerBas
Melodia
Hammond

37

Drums
Clean Gtr
FingerBas
Melodia
Hammond
Pad

40

Drums
Clean Gtr
FingerBas
Melodia
Pad

43

Drums
Clean Gtr
FingerBas
Melodia
Pad

46

Drums
Clean Gtr
FingerBas
Melodia
Pad

49

Drums

Clean Gtr

FingerBas

Melodia

Pad

52

Drums

Clean Gtr

FingerBas

Melodia

Pad

55

Drums

FingerBas

Melodia

Pad

58

Drums

FingerBas

Melodia

Pad

61

Drums

Clean Gtr

FingerBas

Melodia

Hammond

Pad

64

Drums

Clean Gtr

FingerBas

Melodia

Hammond

Pad

68

Drums

Clean Gtr

FingerBas

Melodia

Hammond

bells

Pad

Strings

72

Drums
Clean Gtr
FingerBas
Melodia
bells
Pad
Strings

75

Drums
Clean Gtr
FingerBas
Melodia
bells
Pad
Strings

78

Drums

Clean Gtr

FingerBas

Melodia

bells

Pad

Strings

Piano 1

81

Drums

Clean Gtr

FingerBas

Melodia

bells

Pad

Strings

Piano 1

84

Drums

Clean Gtr

FingerBas

Melodia

bells

Pad

Strings

Piano 1

87

Drums

Clean Gtr

FingerBas

Melodia

bells

Pad

Strings

Piano 1

90

Drums

Clean Gtr

FingerBas

Melodia

bells

Pad

Strings

Piano 1

93

Drums

Clean Gtr

FingerBas

Melodia

Chorus

bells

Pad

Strings

Piano 1

96

Drums
Clean Gtr
FingerBas
Melodia
Chorus
bells
Pad
Strings
Piano 1

99

Drums
Clean Gtr
FingerBas
Melodia
bells
Pad
Strings
Piano 1

101

Drums

Clean Gtr

FingerBas

Melodia

Chorus

bells

Pad

Strings

Piano 1

104

Drums

Clean Gtr

FingerBas

Melodia

Chorus

bells

Pad

Strings

Piano 1

107

Drums

Clean Gtr

FingerBas

Melodia

bells

Pad

Strings

Piano 1

110

Drums

Clean Gtr

FingerBas

bells

Pad

Strings

Piano 1

119

Drums

128

Drums

Espagnol+Portugais - Presuntos Implicados COMO HEN

Drums

♩ = 110,000107

6 3

5

8

10

12

14

16

18

20

22

V.S.

Drums

24

26

28

30

32

34

36

38

40

42

44

46

48

50

52

55

57

59

61

64

V.S.

Drums

67

70

74

78

80

82

84

86

88

90

92

94

96

98

100

102

104

106

108

110

V.S.

116

125

131

63

66

71

77

82

87

93

98

103

109

♩ = 110,000107

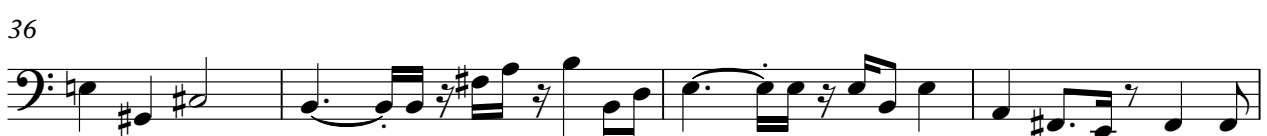

V.S.

44

48

52

56

60

64

68

74

80

84

88

92

96

100

104

108

110

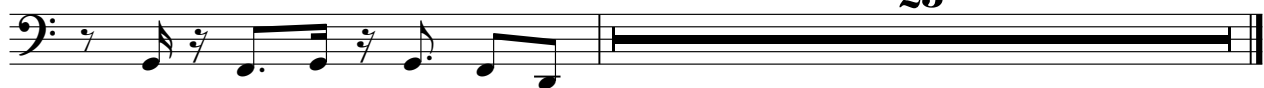

25

Melodia

♩ = 110,000107

3

8

12

16

19

23

26

28

Melodia

31

34

38

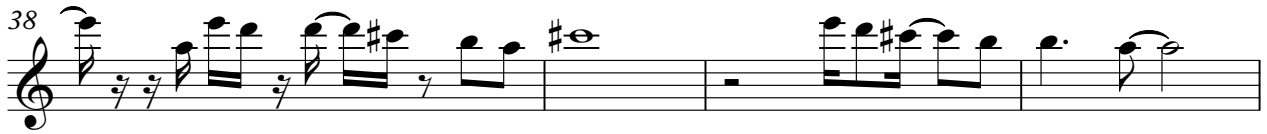

42

48

52

56

59

63

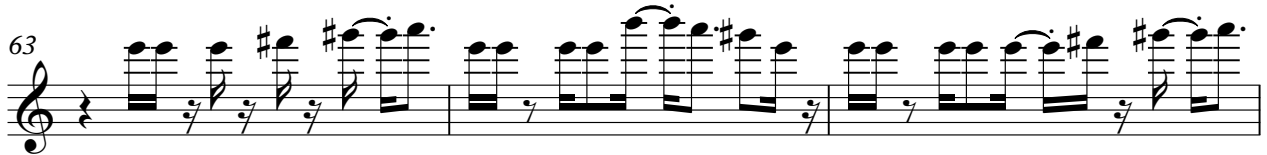

66

70

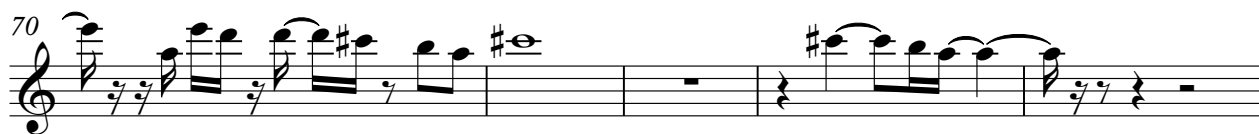

75

82

87

91

96

100

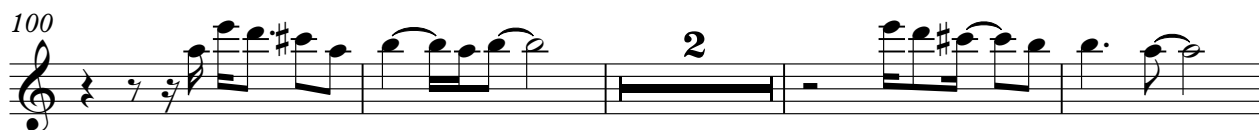

106

109

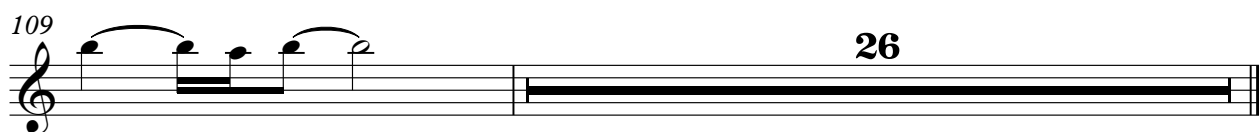

Espagnol+Portugais - Presuntos Implicados COMO HEN

Chorus

♩ = 110,000107

94

97

5

104

30

♩ = 110,000107

29

29

6

33

23

62

6

67

65

Espagnol+Portugais - Presuntos Implicados COMO HEM

bells

♩ = 110,000107

70

72

74

76

78

80

82

84

86

88

V.S.

2

bells

90

92

94

96

98

100

102

104

106

108

bells

3

110

25

Espagnol+Portugais - Presuntos Implicados COMO HEM

Pad

♩ = 110,000107

2

9

15

20

27

8

41

47

52

58

8

71

79

86

92

99

104

109

Espagnol+Portugais - Presuntos Implicados COMO HEN

Strings

♩ = 110,000107 **70**

72

74

76

78

80

82

84

86

88

V.S.

2

Strings

90

92

94

96

98

100

102

104

106

108

Strings

110

25

Espagnol+Portugais - Presuntos Implicados COMO HEN

Piano 1

♩ = 110,000107

6 71

79

82

85

88

91

94

97

100

V.S.

103

106

109

