

# Espagnol+Portugais - Secuenciado por Daniel Reina Con su blanca

♩ = 101,000069

percusión

bajos

guitarra

organo

sintetizador 2

vocal

sintetizador 3

♩ = 101,000069

7

saxo vocal

percusión

bajos

guitarra

organo

sintetizador 2

vocal

sintetizador 1

sintetizador 3

11

saxo vocal

percusión

bajos

guitarra

sintetizador 2

sintetizador 1

sintetizador 3

16

saxo vocal

percusión

bajos

guitarra

sintetizador 2

sintetizador 1

sintetizador 3

21

saxo vocal

percusión

bajos

guitarra

sintetizador 2

sintetizador 1

sintetizador 3

26

saxo vocal

percusión

bajos

guitarra

sintetizador 2

sintetizador 1

sintetizador 3

31

saxo vocal

percusión

bajos

guitarra

organo

sintetizador 2

vocal

sintetizador 1

sintetizador 3

36

percusión

bajos

guitarra

organo

sintetizador 2

vocal

sintetizador 3

41

saxo vocal

percusión

bajos

guitarra

organo

sintetizador 2

vocal

sintetizador 1

sintetizador 3

46

saxo vocal

percusión

bajos

guitarra

sintetizador 2

sintetizador 1

sintetizador 3

51

saxo vocal

percusión

bajos

guitarra

sintetizador 2

sintetizador 1

sintetizador 3

56

saxo vocal

percusión

bajos

guitarra

sintetizador 2

sintetizador 1

sintetizador 3

61

saxo vocal

percusión

bajos

guitarra

sintetizador 2

sintetizador 1

sintetizador 3

66

saxo vocal

♩ = 101,000069

9

14

19

24

29

33

8

44

48

53

58

V.S.

2

saxo vocal

63

66

percusión

♩ = 101,000069

7

12

17

22

27

32

37

42

47

V.S.

2

percusión

52

57

62

67

bajos

# Espagnol+Portugais - Secuenciado por Daniel Reina Co

♩ = 101,000069

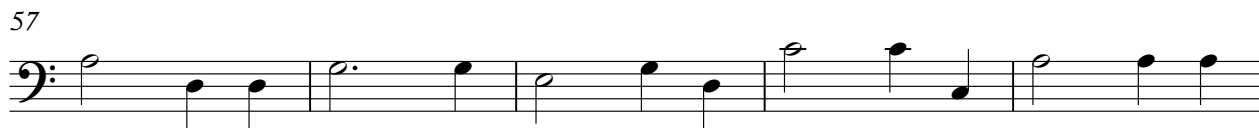
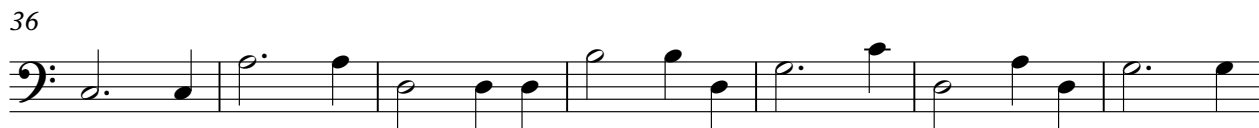
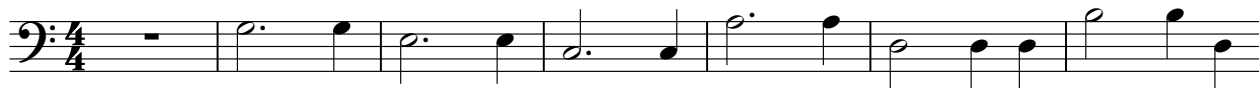

6

♩ = 101,000069

7

13

19

25

31

37

43

49

55

♩ = 101,000069

8

15

21

27

33

40

47

53

59

65

♩ = 101,000069

9

14

19

24

29

33

8

44

3

48

53

3

58

2

sintetizador1

63

66

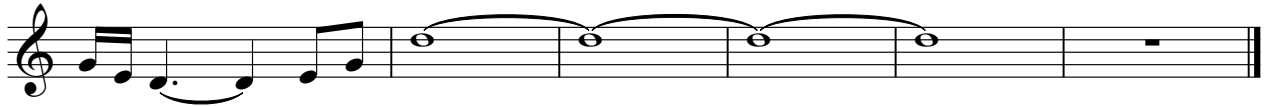

♩ = 101,000069

**66**

68

♩ = 101,000069

8

15

22

29

36

42

50

57

64

2

sintetizador 3

68

