

Espagnol+Portugais - Varona Luz PIENSA EN MI

♩ = 175,000076

Melodía

Guitar1

Guitar2

Bajo

5

Guitar1

Guitar2

Bajo

9

Guitar1

Guitar2

Bajo

13

Guitar1

Guitar2

Bajo

17

Melodía

Guitar1

Guitar2

Bajo

21

Melodía

Guitar1

Guitar2

Bajo

24

Melodía

Guitar1

Guitar2

Bajo

27

Melodía

Guitar1

Guitar2

Bajo

30

Melodía

Guitar1

Guitar2

Bajo

33

Melodía

Guitar1

Guitar2

Bajo

36

Melodía

Guitar1

Guitar2

Bajo

39

Melodía

Guitar1

Guitar2

Bajo

63

Melodía

Guitar1

Guitar2

Bajo

66

Melodía

Guitar1

Guitar2

Bajo

70

Melodía

Guitar1

Guitar2

Bajo

73

Melodía

Guitar1

Guitar2

Bajo

76

Melodía

Guitar1

Guitar2

Bajo

79

Melodía

Guitar1

Guitar2

Bajo

92

Melodía

Guitar1

Guitar2

Bajo

95

Melodía

Guitar1

Guitar2

Bajo

98

Melodía

Guitar1

Guitar2

Bajo

120

Melodía

Guitar1

Guitar2

Bajo

123

Guitar1

Guitar2

Bajo

127

Guitar1

Guitar2

Bajo

131

Guitar1

Guitar2

Bajo

135

Guitar1

Guitar2

Bajo

139

Guitar1

Guitar2

Bajo

143

Melodía

Guitar1

Guitar2

Bajo

146

Melodía

Guitar1

Guitar2

Bajo

149

Melodía

Guitar1

Guitar2

Bajo

152

Melodía

Guitar1

Guitar2

Bajo

155

Melodía

Guitar1

Guitar2

Bajo

159

Melodía

Guitar1

Guitar2

Bajo

162

Melodía

Guitar1

Guitar2

Bajo

165

Melodía

Guitar1

Guitar2

Bajo

Espagnol+Portugais - Varona Luz PIENSA EN MI

Melodía

♩ = 175,000076

19

24

32

39

45

52

59

65

71

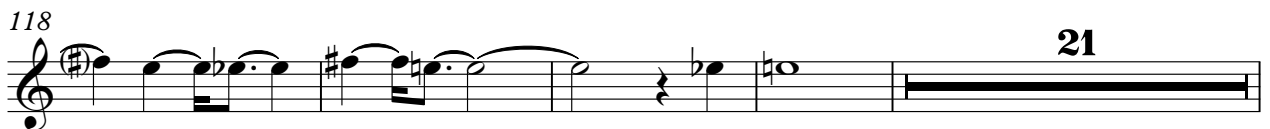
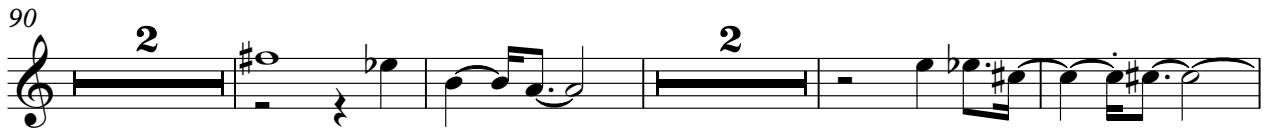

165

171

9

Espagnol+Portugais - Varona Luz PIENSA EN MI

Guitar1

♩ = 175,000076

8

14

23

29

36

43

50

55

4

2

2

2

Guitar 1

5

Espagnol+Portugais - Varona Luz PIENSA EN MI

Guitar2

♩ = 175,000076

V.S.

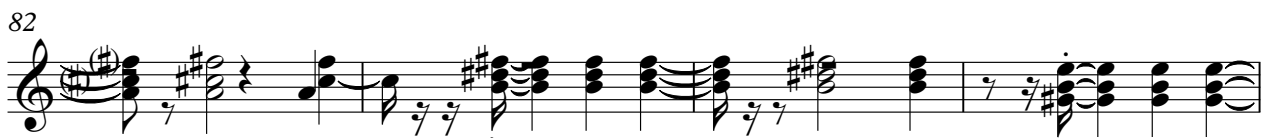
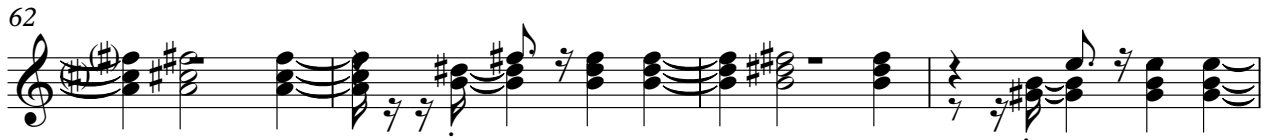

86

90

94

97

101

105

108

112

116

120

V.S.

124

129

134

138

143

148

152

156

160

163

167

171

175

180

Espagnol+Portugais - Varona Luz PIENSA EN MI

Bajo

♩ = 175,000076

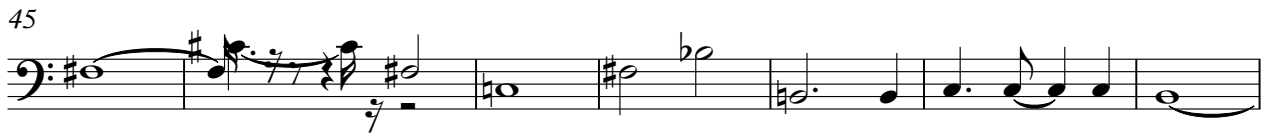
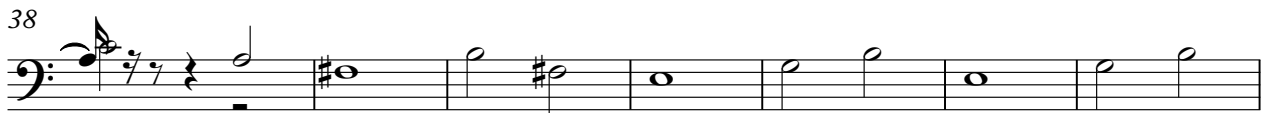
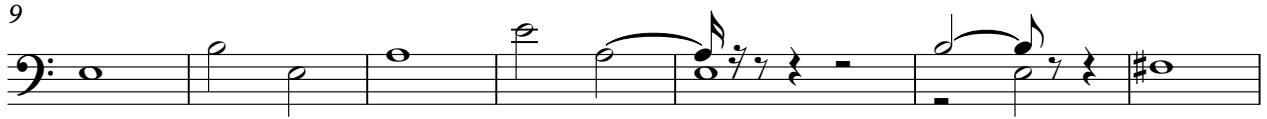

V.S.

146

153

160

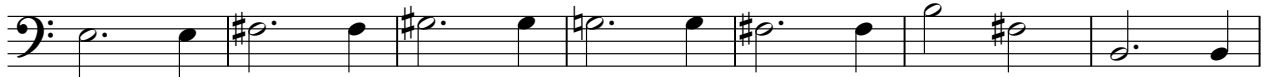

167

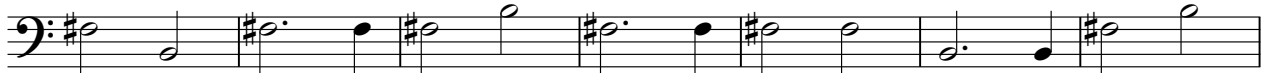

174

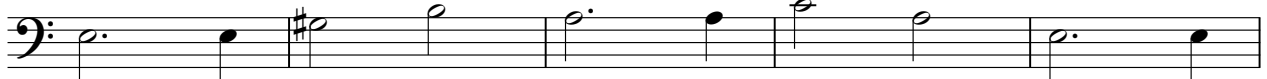

179

