

Espagnol+Portugais - Versiin Disco SE FUE

♩ = 132,000137

- Muted Gui:** Remains silent throughout the piece.
- Clavinet:** Remains silent throughout the piece.
- SnthBrass (top):** Remains silent throughout the piece.
- Synth 39:** Remains silent throughout the piece.
- RevrSymb:** Remains silent throughout the piece.
- SnthStrin:** Remains silent throughout the piece.
- Brass&Lea:** Remains silent throughout the piece.
- Warm Pad:** Remains silent throughout the piece.
- Melod'a 5:** Remains silent throughout the piece.

♩ = 132,000137

6

Sawtooth

Synth Bas

SnthBrass

Halo Pad

Sweep Pad

9

Sawtooth

Synth Bas

SnthBrass

Halo Pad

Sweep Pad

12

Drums TR-

Sawtooth

Synth Bas

SnthBrass

Sweep Pad

15

Drums TR-
Sawtooth
Synth Bas
SnthBrass
Sweep Pad

18

Drums TR-
Sawtooth
Synth Bas
Revrscymb
SnthBrass
Brass&Lea
Sweep Pad

21

Drums TR-
Sawtooth
Synth Bas
Brass&Lea

24

Drums TR-
Sawtooth
Synth Bas
Brass&Lea

27

Drums TR-
Sawtooth
Synth Bas
SnthStrin
SnthBrass
Brass&Lea
Warm Pad

30

Drums TR-
Sawtooth
SnthStrin
SnthBrass
Warm Pad

33 5

Drums TR-
Sawtooth
SnthStrin
SnthBrass
Warm Pad

36

Drums TR-
Sawtooth
Muted Gui
Synth Bas
SnthStrin
SnthBrass
Brass&Lea
Warm Pad

39

Drums TR-
Sawtooth
Muted Gui
Synth Bas
SnthStrin
SnthBrass
Brass&Lea
Warm Pad

42

Drums TR-
Sawtooth
Muted Gui
Synth Bas
SnthStrin
SnthBrass
Brass&Lea
Warm Pad

44

Drums TR-
Sawtooth
Muted Gui
Synth Bas
SnthBrass
Brass&Lea
Sweep Pad
Melod'a 5

46

Drums TR-
Sawtooth
Muted Gui
Synth Bas
SnthBrass
Brass&Lea
Sweep Pad
Melod'a 5

48

Drums TR-
Sawtooth
Muted Gui
Synth Bas
SnthBrass
Brass&Lea
Sweep Pad
Melod'a 5

50

Drums TR-
Sawtooth
Muted Gui
Synth Bas
SnthBrass
Brass&Lea
Sweep Pad
Melod'a 5

52

Drums TR-
Sawtooth
Muted Gui
Synth Bas
SnthBrass
Brass&Lea
Sweep Pad
Melod'a 5

54

Drums TR-
Sawtooth
Muted Gui
Synth Bas
SnthBrass
Brass&Lea
Sweep Pad
Melod'a 5

56

Drums TR-
Sawtooth
Muted Gui
Synth Bas
SnthBrass
Brass&Lea
Sweep Pad
Melod'a 5

This section of the score covers measures 56 and 57. It features a complex arrangement of instruments. The Drums TR- part has a rhythmic pattern of eighth notes with accents. The Sawtooth part plays a series of chords in a rhythmic pattern. The Muted Gui part has a similar rhythmic pattern with muted notes. The Synth Bas part has a simple bass line. The SnthBrass part plays chords. The Brass&Lea part has a melodic line. The Sweep Pad part has a sustained pad sound. The Melod'a 5 part has a melodic line.

58

Drums TR-
Sawtooth
Muted Gui
Clavinet
Synth 39
Synth Bas
RevrsCymb
SnthBrass
Brass&Lea
Sweep Pad
Melod'a 5

This section of the score covers measures 58, 59, and 60. It features a complex arrangement of instruments. The Drums TR- part has a rhythmic pattern of eighth notes with accents. The Sawtooth part plays a series of chords in a rhythmic pattern. The Muted Gui part has a similar rhythmic pattern with muted notes. The Clavinet part has a melodic line. The Synth 39 part has a simple bass line. The Synth Bas part has a simple bass line. The RevrsCymb part has a cymbal sound. The SnthBrass part plays chords. The Brass&Lea part has a melodic line. The Sweep Pad part has a sustained pad sound. The Melod'a 5 part has a melodic line.

61

Drums TR-
Muted Gui
Clavinet
Synth 39
Synth Bas
Brass&Lea
Sweep Pad
Melod'a 5

64

Drums TR-
Muted Gui
Clavinet
Synth 39
Synth Bas
Brass&Lea
Sweep Pad
Melod'a 5

67

Drums TR-
Muted Gui
Clavinet
Synth 39
Synth Bas
Brass&Lea
Sweep Pad
Melod'a 5

70

Drums TR-
Muted Gui
Clavinet
Synth 39
Synth Bas
Brass&Lea
Sweep Pad
Melod'a 5

73

Drums TR-
Muted Gui
Clavinet
Synth 39
Synth Bas
Brass&Lea
Sweep Pad
Melod'a 5

75

Drums TR-
Sawtooth
Muted Gui
Clavinet
SnthBrass
Synth 39
Synth Bas
SnthBrass
Brass&Lea
Sweep Pad
Melod'a 5

77

Drums TR-
Sawtooth
Muted Gui
SnthBrass
Synth Bas
SnthBrass
Brass&Lea
Sweep Pad
Melod'a 5

80

Drums TR-
Sawtooth
Muted Gui
SnthBrass
Synth Bas
SnthBrass
Brass&Lea
Sweep Pad
Melod'a 5

83

Drums TR-
Sawtooth
Muted Gui
SnthBrass
Synth Bas
SnthBrass
Brass&Lea
Sweep Pad
Melod'a 5

86

Drums TR-
Sawtooth
Muted Gui
SnthBrass
Synth Bas
SnthBrass
Brass&Lea
Sweep Pad
Melod'a 5

89

Drums TR-
Sawtooth
Muted Gui
SnthBrass
Synth Bas
SnthBrass
Brass&Lea
Sweep Pad
Melod'a 5

91

Drums TR-
Sawtooth
Muted Gui
Clavinet
SnthBrass
Synth 39
Synth Bas
SnthBrass
Brass&Lea
Sweep Pad
Melod'a 5

93

Drums TR-
Muted Gui
Clavinet
Synth 39
Synth Bas
Brass&Lea
Sweep Pad
Melod'a 5

96

Drums TR-
Muted Gui
Clavinet
Synth 39
Synth Bas
Brass&Lea
Sweep Pad
Melod'a 5

99

Drums TR-
Muted Gui
Clavinet
Synth 39
Synth Bas
Brass&Lea
Warm Pad
Sweep Pad
Melod'a 5

102

Drums TR-
Muted Gui
Clavinet
Synth 39
Synth Bas
Brass&Lea
Warm Pad
Sweep Pad
Melod'a 5

105

Drums TR-
Muted Gui
Clavinet
Synth 39
Synth Bas
Brass&Lea
Warm Pad
Sweep Pad
Melod'a 5

107

Drums TR-
Muted Gui
Clavinet
Synth 39
Synth Bas
SnthStrin
Brass&Lea
Warm Pad
Sweep Pad
Melod'a 5

109

Drums TR-
Muted Gui
Clavinet
Synth 39
Synth Bas
SnthStrin
Brass&Lea
Sweep Pad
Melod'a 5

112

Drums TR-
Muted Gui
Clavinet
Synth 39
Synth Bas
SnthStrin
Brass&Lea
Sweep Pad
Melod'a 5

115

117

Drums TR-
Sawtooth
Muted Gui
SnthBrass
Synth Bas
SnthBrass
Brass&Lea
Sweep Pad
Melod'a 5

120

Drums TR-
Sawtooth
Muted Gui
SnthBrass
Synth Bas
SnthBrass
Brass&Lea
Sweep Pad
Melod'a 5

123

Drums TR-
Sawtooth
Muted Gui
Clavinet
Synth Brass
Synth Bas
Synth Strin
Synth Brass
Brass&Lea
Sweep Pad
Melod'a 5

126

Drums TR-
Clavinet
Synth Strin
Melod'a 5

129

Drums TR-
Clavinet
Revr'sCymb
Synth Strin
Melod'a 5

132

Drums TR-
Muted Gui
Clavinet
Synth 39
Synth Bas
SnthStrin
Brass&Lea
Sweep Pad
Melod'a 5

135

Drums TR-
Muted Gui
Clavinet
Synth 39
Synth Bas
SnthStrin
Brass&Lea
Sweep Pad
Melod'a 5

138

Drums TR-
Sawtooth
Muted Gui
Clavinet
Synth 39
Synth Bas
SnthStrin
SnthBrass
Brass&Lea
Warm Pad
Sweep Pad
Melod'a 5

141

Drums TR-
Sawtooth
SnthStrin
SnthBrass
Warm Pad

144

Drums TR-
Sawtooth
SnthStrin
SnthBrass
Warm Pad

147

Drums TR-
Sawtooth
Synth Bas
SnthStrin
SnthBrass
Warm Pad
Halo Pad
Sweep Pad

150

Drums TR-
Sawtooth
Synth Bas
SnthBrass
Halo Pad
Sweep Pad

153

Drums TR-
Sawtooth
Synth Bas
SnthBrass
Halo Pad
Sweep Pad

156

Drums TR-
Sawtooth
Synth Bas
SnthBrass
Halo Pad
Sweep Pad

159

Drums TR-
Sawtooth
Synth Bas
SnthBrass
Halo Pad
Sweep Pad

162

Drums TR-
Sawtooth
Clavinet
Synth Bas
SnthStrin
SnthBrass
Halo Pad
Sweep Pad
Melod'a 5

165

Drums TR-
Clavinet
SnthStrin
Melod'a 5

168

Drums TR-
Clavinet
SnthStrin
Melod'a 5

171

Drums TR-
Muted Gui
Clavinet
Synth 39
Synth Bas
RevrnCymb
SnthStrin
Brass&Lea
Sweep Pad
Melod'a 5

174

Drums TR-
Muted Gui
Clavinet
Synth 39
Synth Bas
SnthStrin
Brass&Lea
Sweep Pad
Melod'a 5

177

Drums TR-
Muted Gui
Clavinet
Synth 39
Synth Bas
SnthStrin
Brass&Lea
Sweep Pad
Melod'a 5

180

Drums TR-
Muted Gui
Clavinet
Synth 39
Synth Bas
SnthStrin
Brass&Lea
Sweep Pad
Melod'a 5

183

Drums TR-
Muted Gui
Clavinet
Synth 39
Synth Bas
SnthStrin
Brass&Lea
Sweep Pad
Melod'a 5

186

Drums TR-
Muted Gui
Clavinet
Synth 39
Synth Bas
SnthStrin
Brass&Lea
Sweep Pad
Melod'a 5

189

Drums TR-
Muted Gui
Clavinet
Synth 39
Synth Bas
SnthStrin
Brass&Lea
Sweep Pad
Melod'a 5

192

Drums TR-
Muted Gui
Clavinet
Synth 39
Synth Bas
SnthStrin
Brass&Lea
Sweep Pad
Melod'a 5

194

Drums TR-
Muted Gui
Clavinet
Synth 39
Synth Bas
SnthStrin
Brass&Lea
Sweep Pad

Drums TR-

Espagnol+Portugais - Versiin Disco SE FUE

♩ = 132,000137

8

12

14

16

18

20

22

24

26

28

V.S.

Drums TR-

32

35

37

39

41

43

45

47

49

51

53

55

57

59

61

63

65

67

69

71

V.S.

73

75

77

79

81

83

85

87

89

91

93

95

97

99

101

103

105

107

109

111

V.S.

133

135

137

139

142

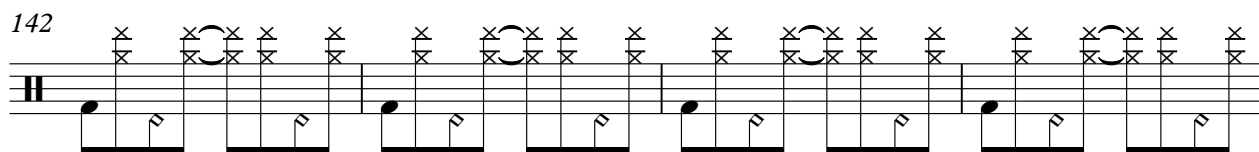

146

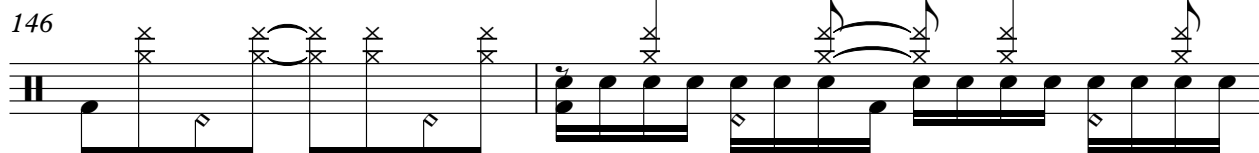

148

150

152

154

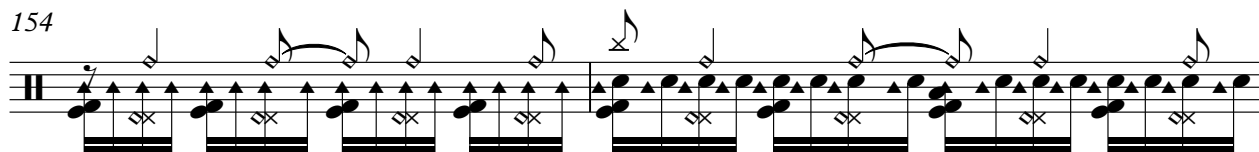

V.S.

156

158

160

162

164

166

168

170

172

174

176

178

180

182

184

186

188

190

192

194

Sawtooth

Espagnol+Portugais - Versiin Disco SE FUE

♩ = 132,000137

2

5

7

9

11

13

15

17

19

21

V.S.

Sawtooth

155

157

159

161

163

33

$\text{♩} = 132,000137$

34

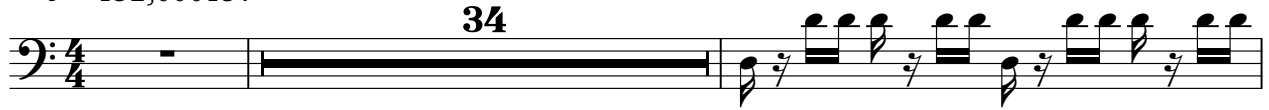

37

39

41

43

45

47

49

51

53

55

57

59

61

63

65

67

69

71

73

95

97

99

101

103

105

107

109

111

113

115

117

119

121

123

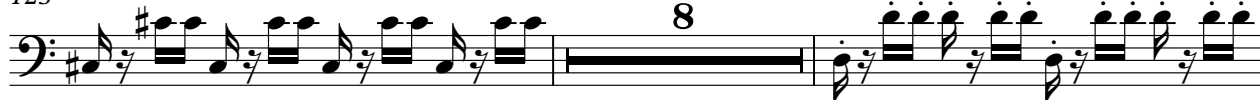

133

135

137

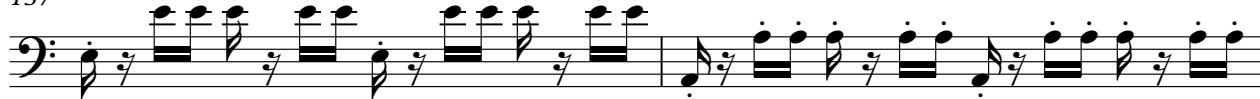

139

Muted Gui

192

194

Clavinet

Espagnol+Portugais - Versiin Disco SE FUE

♩ = 132,000137

58

61

63

65

67

69

71

73

75

16

113

115

125

128

131

134

137

139

164

167

170

173

176

179

182

185

187

190

193

195

♩ = 132,000137

74

79

84

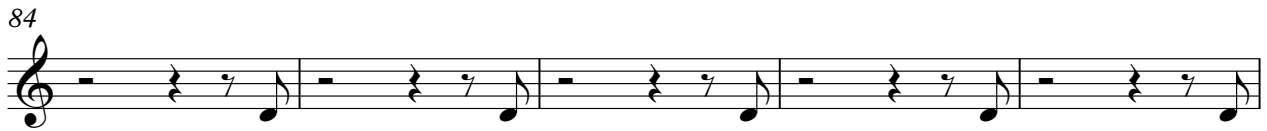

89

92

24

120

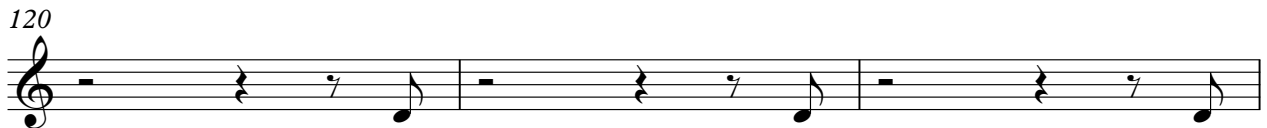

123

73

♩ = 132,000137

58

62

65

68

71

74

16

92

95

98

101

2 Sixth 39

104

107

110

113

116 **16**

134

137

140 **32**

174

177

180

Synth 39

3

183

186

189

192

194

Synth Bas

Espagnol+Portugais - Versiin Disco SE FUE

♩ = 132,000137

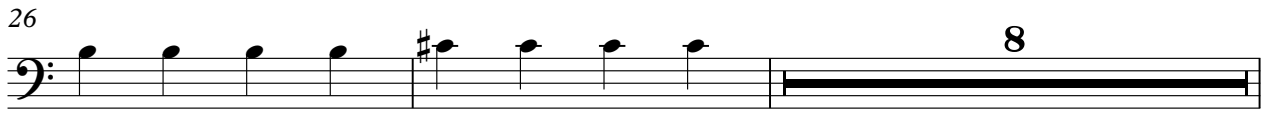
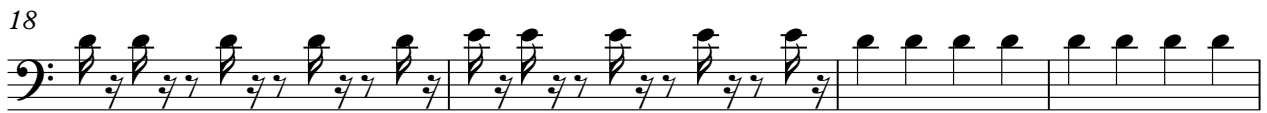

36

40

44

50

56

61

65

69

73

78

84

90

94

98

102

106

110

114

119

122

132

136

140

150

153

156

159

162

172

176

180

184

188

192

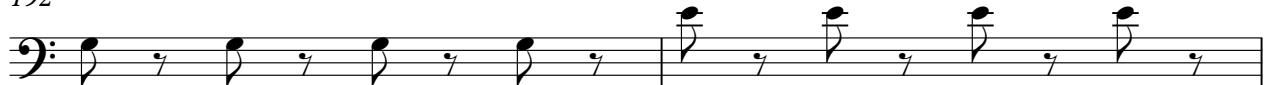

194

RevrCymb

Espagnol+Portugais - Versiin Disco SE FUE

♩ = 132,000137

17 39

60

71

132

39 25

♩ = 132,000137

26

29

31

33

35

37

39

41

43

64

136

138

140

142

144

146

147

16

184

186

188

190

192

194

♩ = 132,000137

2

6

8

10

12

14

16

18

8

140

143

146

149

151

153

155

157

159

161

163

33

♩ = 132,000137

18

21

23

25

27

8

36

38

40

42

44

V.S.

V.S.

183

185

187

189

191

193

195

♩ = 132,000137

26

33

42

56

104

32

142

49

♩ = 132,000137

2

9

136

149

156

161

33

Sweep Pad

Espagnol+Portugais - Versiin Disco SE FUE

♩ = 132,000137

2

24

9

16

45

54

63

72

81

90

99

V.S.

Sweep Pad

108

117

132

140

153

160

173

182

190

♩ = 132,000137

42

46

50

54

58

63

67

71

75

79

V.S.

83

88

93

97

101

105

109

113

117

121

125

129

133

137

23

163

168

173

177

181

186

4

Melod'a 5

189

6