

Espagnol+Portugais - Viva el Pasodoble.kar

♩ = 113,000099

tk8

tk10

tk6

tk3

tk7

♩ = 113,000099

3

tk8

tk10

tk6

tk3

tk7

2

4

tk8

tk10

tk6

tk3

tk7

3

5

tk10

tk6

tk3

tk7

6

tk10

tk6

tk3

tk7

3

7

tk8

tk10

tk6

tk3

tk7

3

4

8

tk8

tk10

tk6

tk3

tk7

9

tk8

tk10

tk6

tk3

tk7

10

tk10

tk6

tk3

tk7

11

tk10

tk6

tk3

tk7

12

tk10

tk6

tk3

tk7

6

13

tk4

tk10

tk6

tk3

tk7

14

tk4

tk8

tk10

tk6

tk3

tk7

15

tk4

tk10

tk6

tk3

tk7

16

tk4

tk8

tk10

tk6

tk3

tk7

8

tk4 17

tk10

tk6

tk3

tk7

tk5

tk4 18

tk10

tk6

tk3

tk7

tk5

19

tk4

tk10

tk6

tk3

tk7

tk5

20

tk4

tk10

tk6

tk3

tk7

10

21

tk4

tk10

tk6

tk3

tk7

22

tk4

tk10

tk6

tk3

tk7

23

tk4

tk10

tk6

tk3

tk7

24

tk4

tk10

tk6

tk3

tk7

12

25

tk4

tk10

tk6

tk3

tk7

tk4: Treble clef, melodic line. tk10: Rhythm guitar, chords with 'x' marks. tk6: Treble clef, chords. tk3: Bass clef, bass line. tk7: Bass clef, bass line with triplets. A double bar line is present between tk3 and tk7.

26

tk10

tk6

tk3

tk7

tk10: Rhythm guitar, chords with 'x' marks and triplets. tk6: Treble clef, chords. tk3: Bass clef, bass line with triplets. tk7: Bass clef, bass line with triplets and sustained notes.

27

tk4

tk10

tk6

tk3

tk7

28

tk4

tk8

tk10

tk6

tk3

tk7

29

tk4

tk8

tk10

tk6

tk3

tk7

30

tk4

tk8

tk10

tk6

tk3

tk7

31

tk4

tk8

tk10

tk6

tk3

tk7

tk5

32

tk4

tk10

tk6

tk3

tk7

tk5

16

33

tk4

tk10

tk6

tk3

tk7

tk5

34

tk4

tk10

tk6

tk3

tk7

35

tk4

tk10

tk6

tk3

tk7

36

tk4

tk10

tk6

tk3

tk7

18

37

tk4

tk10

tk6

tk3

tk7

38

tk4

tk10

tk6

tk3

tk9

tk7

39

tk4

tk10

tk6

tk3

tk9

tk7

40

tk4

tk10

tk6

tk3

tk9

tk7

20

41

tk4

tk8

tk10

tk6

tk3

tk9

tk7

42

tk4

tk8

tk10

tk6

tk3

tk7

43

tk4

tk8

tk10

tk6

tk3

tk7

44

tk4

tk8

tk10

tk6

tk3

tk7

45

tk4

tk8

tk10

tk6

tk3

tk7

46

tk4

tk8

tk10

tk6

tk3

tk7

47

48

24

49

tk4

tk8

tk10

tk6

tk3

tk7

50

tk4

tk8

tk10

tk6

tk3

tk7

51

tk4

tk8

tk10

tk6

tk3

tk7

52

tk4

tk8

tk10

tk6

tk3

tk7

26

53

tk4

tk8

tk10

tk6

tk3

tk7

54

tk4

tk8

tk10

tk6

tk3

tk7

55

tk4

tk8

tk10

tk6

tk3

tk7

56

tk4

tk8

tk10

tk6

tk3

tk7

28

57

tk4

tk10

tk6

tk3

tk7

58

tk4

tk10

tk6

tk3

tk7

59

tk4

tk10

tk6

tk3

tk7

60

tk4

tk10

tk6

tk3

tk7

30

61

tk8

tk10

tk6

tk3

tk7

62

tk8

tk10

tk6

tk3

tk7

63

tk8

tk10

tk6

tk3

tk7

3

64

tk8

tk10

tk6

tk3

tk7

3

32

65

tk10

tk6

tk3

tk7

66

tk8

tk10

tk6

tk3

tk7

67

tk8

tk10

tk6

tk3

tk7

68

tk8

tk10

tk6

tk3

tk7

69

tk10

tk6

tk3

tk7

70

tk10

tk6

tk3

tk7

71

tk10

tk6

tk3

tk7

72

tk4

tk10

tk6

tk3

tk7

73

tk4

tk8

tk10

tk6

tk3

tk7

36

74

tk4

tk8

tk10

tk6

tk3

tk7

75

tk4

tk8

tk10

tk6

tk3

tk7

76

tk4

tk8

tk10

tk6

tk3

tk7

tk5

77

tk4

tk10

tk6

tk3

tk7

tk5

38

78

tk4

tk10

tk6

tk3

tk7

tk5

79

tk4

tk10

tk6

tk3

tk7

80

tk4

tk10

tk6

tk3

tk7

81

tk4

tk10

tk6

tk3

tk7

40

82

tk4

tk10

tk6

tk3

tk7

83

tk4

tk10

tk6

tk3

tk7

84

tk4

tk10

tk6

tk3

tk7

85

tk4

tk10

tk6

tk3

tk7

42

86

tk10

tk6

tk3

tk7

87

tk4

tk10

tk6

tk3

tk7

88

tk4

tk8

tk10

tk6

tk3

tk7

89

tk4

tk10

tk6

tk3

tk7

44

90

tk4

tk8

tk10

tk6

tk3

tk7

91

tk4

tk10

tk6

tk3

tk7

tk5

92

tk4

tk10

tk6

tk3

tk7

tk5

93

tk4

tk10

tk6

tk3

tk7

tk5

46

94

tk4

tk10

tk6

tk3

tk7

95

tk4

tk10

tk6

tk3

tk7

96

tk4

tk10

tk6

tk3

tk7

97

tk4

tk10

tk6

tk3

tk7

48

98

tk4

tk10

tk6

tk3

tk9

tk7

99

tk4

tk10

tk6

tk3

tk9

tk7

100

tk10

tk6

tk3

tk9

tk7

101

tk4

tk8

tk10

tk6

tk3

tk7

50

102

tk4

tk8

tk10

tk6

tk3

tk7

103

tk4

tk8

tk10

tk6

tk3

tk7

104

tk4

tk8

tk10

tk6

tk3

tk7

105

tk4

tk8

tk10

tk6

tk3

tk7

106

tk4

tk8

tk10

tk6

tk3

tk7

107

tk4

tk8

tk10

tk6

tk3

tk7

108

tk4

tk8

tk10

tk6

tk3

tk7

109

tk4

tk8

tk10

tk6

tk3

tk7

54

110

tk4

tk8

tk10

tk6

tk3

tk7

111

tk4

tk8

tk10

tk6

tk3

tk7

112

tk4

tk8

tk10

tk6

tk3

tk7

113

tk4

tk8

tk10

tk6

tk3

tk7

56

114

tk4

tk8

tk10

tk6

tk3

tk7

115

tk4

tk8

tk10

tk6

tk3

tk7

116

tk4

tk10

tk6

tk3

tk7

117

tk4

tk10

tk6

tk3

tk7

58

118

tk4

tk10

tk6

tk3

tk7

119

tk4

tk10

tk6

tk3

tk7

120

tk4

tk8

tk10

tk6

tk3

tk7

121

tk8

tk10

tk6

tk3

tk7

60

122

tk8

tk10

tk6

tk3

tk7

123

tk8

tk10

tk6

tk3

tk7

124

tk8

tk10

tk6

tk3

tk7

125

tk8

tk10

tk6

tk3

tk7

62

126

tk8

tk10

tk6

tk3

tk7

127

tk8

tk10

tk6

tk3

tk7

128

tk8

tk10

tk6

tk3

tk7

129

tk8

tk10

tk6

tk3

tk7

64

130

tk4

tk8

tk10

tk6

tk3

tk7

131

tk4

tk8

tk10

tk6

tk3

tk7

132

tk4

tk8

tk10

tk6

tk3

tk7

133

tk4

tk8

tk10

tk6

tk3

tk7

66

134

tk4

tk8

tk10

tk6

tk3

tk7

135

tk4

tk10

tk6

tk3

tk7

136

tk4

tk10

tk6

tk3

tk7

137

tk4

tk10

tk6

tk3

tk7

68

138

tk4

tk10

tk6

tk3

tk7

139

tk4

tk8

tk10

tk6

tk3

tk7

Espagnol+Portugais - Viva el Pasodoble.kar

tk4

♩ = 113,000099

12

16

21

27

32

36

41

45

49

54

V.S.

58 11

72

76

80

85

91

95

101

105

109

114

118

130

134

137

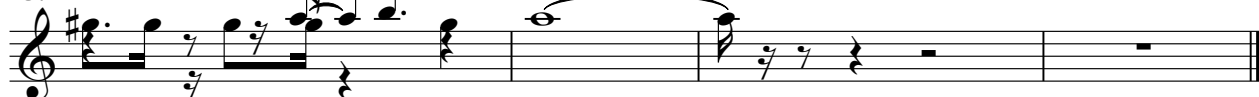

♩ = 113,000099

3 3 2

7 4

14 11

28

32 9

44 3

48 3

52 3

56 4 3

62 3

66

4

74

11

88

10

101

105

109

113

4

120

124

128

132

135

Espagnol+Portugais - Viva el Pasodoble.kar

tk10

♩ = 113,000099

V.S.

2

tk10

12

13

14

15

16

17

18

19

20

21

22

23

24

25

26

27

28

29

30

31

V.S.

52

53

54

55

56

57

58

59

60

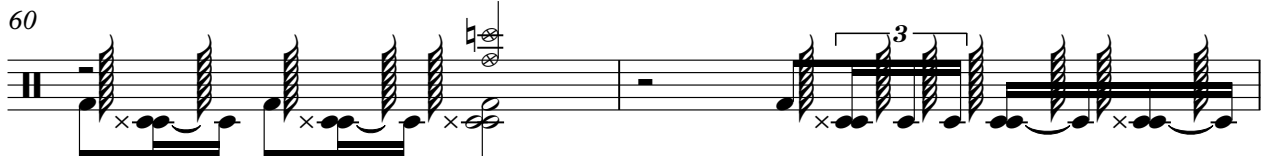

62

63

64

65

66

67

68

69

70

71

72

V.S.

73

74

75

76

77

78

79

80

81

82

83

84

85

86

87

88

89

90

91

92

V.S.

93

94

95

96

97

98

99

100

101

102

103

104

105

106

107

108

109

110

111

112

V.S.

113

114

115

116

117

118

119

120

121

122

123

124

125

126

127

128

129

130

131

132

V.S.

133

134

135

136

137

138

Espagnol+Portugais - Viva el Pasodoble.kar

tk6

♩ = 113,000099

4

7

10

13

15

17

19

21

23

V.S.

25

27

29

32

34

36

38

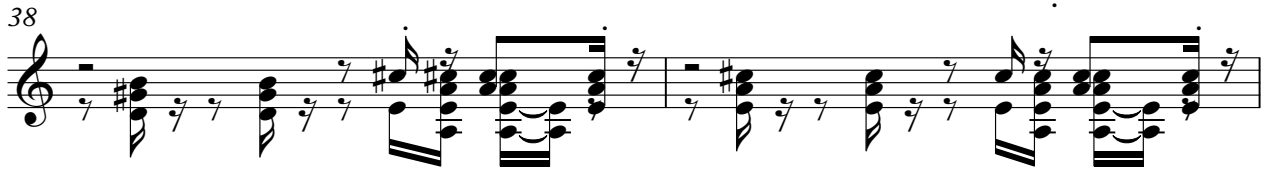

40

42

44

V.S.

90

93

95

97

100

103

106

109

112

114

V.S.

48

53

58

63

68

72

77

82

87

92

97

102

108

113

118

124

129

135

138

tk9

Espagnol+Portugais - Viva el Pasodoble.kar

♩ = 113,000099

37

41

56

99

40

Espagnol+Portugais - Viva el Pasodoble.kar

tk7

♩ = 113,000099

5

8

10

11

12

13

21

26

31

V.S.

75

81

85

90

98

104

111

118

122

126

4
128

133

138

