

# Espresso Boiadeiro - Duas Coisas

3.2"  
2.3,79  
Producoes Midi, Ivonides e Teclado, 0xx64 608 1239

♩ = 125,000000

- Jazz Guitar (top):** Plays a series of chords, primarily triads and dyads, with some grace notes.
- Jazz Guitar (middle):** Plays a similar chordal accompaniment to the top guitar part.
- Viola:** Plays a single note (G) with a long, sustained vibrato.

♩ = 125,000000

4

Perc.

J. Gtr.

J. Gtr.

E. Bass

E. Pno.

Band.

Band.

Accord.

Vla.

6

Perc.

J. Gtr.

J. Gtr.

E. Bass

E. Pno.

Band.

Band.

Accord.

Vla.

8

Perc.

J. Gtr.

J. Gtr.

E. Bass

Band.

Vla.

10

Perc.

J. Gtr.

J. Gtr.

E. Bass

E. Pno.

Band.

Vla.

16

Perc.

J. Gtr.

J. Gtr.

E. Bass

E. Pno.

Accord.

Vla.

18

Perc.

J. Gtr.

J. Gtr.

E. Bass

E. Pno.

Accord.

Vla.

20

Perc.

J. Gtr.

J. Gtr.

E. Bass

E. Pno.   
 Mas co mi go fi casem pre Machuan do o do racão

Accord.

Vla.

23

Perc.

J. Gtr.

J. Gtr.

E. Bass

E. Pno.   
 A sau da de doberan te Re pi can do pe lo o ser tao A

Accord.

Vla.

26 7

Perc.

J. Gtr.

J. Gtr.

E. Bass

E. Pno.

deus minha mu la ba ja a deus A deus meu

Accord.

Vla.

28

Perc.

J. Gtr.

J. Gtr.

E. Bass

E. Pno.

la za o. A deus tem po que. pas sou

Accord.

Vla.

30

Perc.

J. Gtr.

J. Gtr.

E. Bass

E. Pno.

Accord.

Vla.

a deus A deus po ei ra do cha o A

32

Perc.

J. Gtr.

J. Gtr.

E. Bass

E. Pno.

Accord.

Vla.

deus mi nha pio na da ah deus A deus tem

34

Perc.

J. Gtr.

J. Gtr.

E. Bass

E. Pno.

Accord.

Vla.

pas sa do. No ex pres so boi. a dei

36

Perc.

J. Gtr.

J. Gtr.

E. Bass

E. Pno.

Accord.

Vla.

ro eu So zi nho le vo meu ga do

38

Perc.

J. Gtr.

J. Gtr.

E. Bass

E. Pno.

Band.

Vla.

40

Perc.

J. Gtr.

J. Gtr.

E. Bass

Band.

Accord.

Vla.

42 11

Perc.

J. Gtr.

J. Gtr.

E. Bass

Band.

Accord.

Vla.

44

Perc.

J. Gtr.

J. Gtr.

E. Bass

Band.

Accord.

Vla.

46

48

50

Perc.

J. Gtr.

J. Gtr.

E. Bass

E. Pno. *Pelaestra da eu vou ro dan do E cantan do es*

Accord.

Vla.

52

Perc.

J. Gtr.

J. Gtr.

E. Bass

E. Pno. *ta can cao Conduzin do pa boi a da Eu vou rom pen do de ca*

Accord.

Vla.

55

Perc.

J. Gtr.

J. Gtr.

E. Bass

E. Pno.

Accord.

Vla.

minhao Mas co mi go fi ca sem pre Machcando o

58

Perc.

J. Gtr.

J. Gtr.

E. Bass

E. Pno.

Accord.

Vla.

61

Perc.

J. Gtr.

J. Gtr.

E. Bass

E. Pno.

Accord.

Vla.

63

65

67

Perc.

J. Gtr.

J. Gtr.

E. Bass

E. Pno.

ra do cha o. A deus mi nha pio na da

Accord.

Vla.

69

Perc.

J. Gtr.

J. Gtr.

E. Bass

E. Pno.

deus) A deus tem pas sã o

Accord.

Vla.

71

Perc.

J. Gtr.

J. Gtr.

E. Bass

E. Pno.

ex pres so boi a dei ro eu So zi nho le

Accord.

Vla.

73

Perc.

J. Gtr.

J. Gtr.

E. Bass

E. Pno. vo meu ga do

Band.

Accord.

Vla.

75

Perc.

J. Gtr.

J. Gtr.

E. Bass

Band.

Accord.

Vla.

77

79

82 21

84

86

88

90 23

Perc.

J. Gtr.

J. Gtr.

E. Bass

Accord.

Tape Smp. Brs

Vla.

92

Perc.

J. Gtr.

J. Gtr.

E. Bass

Accord.

Tape Smp. Brs

Vla.

Vla.

94

Perc.

J. Gtr.

J. Gtr.

E. Bass

E. Pno.

Accord.

Tape Smp. Brs

Vla.

Vla.

Du as coi

96

Perc.

J. Gtr.

J. Gtr.

E. Bass

E. Pno.

Vla.

sas nes te mun do Que eu de se ja va

98

Perc.

J. Gtr.

J. Gtr.

E. Bass

E. Pno.

Vla.

Vla.

100

Perc.

J. Gtr.

J. Gtr.

E. Bass

E. Pno.

Accord.

Vla.

102

Perc. J. Gtr. J. Gtr. E. Bass E. Pno. Accord. Vla.

bre e sem sor te Nao mere co a su a be

104

Perc. J. Gtr. J. Gtr. E. Bass E. Pno. Accord. Vla. Vla.

le za Mas enquan o mun do for mun do Eu

106 27

Perc.

J. Gtr.

J. Gtr.

E. Bass

E. Pno.   
 te ama rei com fir me za

Tape Smp. Brs

Vla.

108

Perc.

J. Gtr.

J. Gtr.

E. Bass

E. Pno.

Tape Smp. Brs

Vla.

Vla.

110

112

114

Musical score for Percussion (Perc.), J. Gtr., E. Bass, E. Pno., Accord., Tape Smp. Brs, and Vla. The score includes lyrics: Vo ce e dan do dis. The Percussion part features a complex rhythmic pattern with triplets. The J. Gtr. and Accord. parts feature chords and triplets. The E. Bass part has a melodic line. The E. Pno. part has a simple melodic line. The Tape Smp. Brs part has a melodic line with a triplet. The Vla. part has a melodic line with a triplet.

116

Perc.

J. Gtr.

J. Gtr.

E. Bass

E. Pno.

pre so En tao si ga seu ca mi nho

Accord.

Vla.

Vla.

122

124

126

Perc.

J. Gtr.

J. Gtr.

E. Bass

E. Pno.

Accord.

Tape Smp. Brs

Vla.

128

Perc.

J. Gtr.

J. Gtr.

E. Bass

Tape Smp. Brs

Vla.

Vla.

130

Perc.

J. Gtr.

J. Gtr.

E. Bass

Tape Smp. Brs

Vla.

Vla.

132

Perc.

J. Gtr.

J. Gtr.

E. Bass

Accord.

Tape Smp. Brs

Vla.

Vla.

134 35

Perc. 3

J. Gtr.

J. Gtr.

E. Bass

E. Pno. 3  
O or gu lho tam bem ma ta

Accord.

Tape Smp. Brs 3

Vla.

Vla.

136

Perc.

J. Gtr.

J. Gtr.

E. Bass

E. Pno.

Accord.

Vla.

Vla.

Sem vo ce sen tir a do r Por vo ce

Perc. 

J. Gtr. 

J. Gtr. 

E. Bass 

E. Pno. 
  
 bo b ce ri a      Esta zom ban do do meu

Accord. 

Vla. 

Vla. 

140

Perc.

J. Gtr.

J. Gtr.

E. Bass

E. Pno.   
a mor Sua be le za a ca ban do

Accord.

Vla.

142

Perc.

J. Gtr.

J. Gtr.

E. Bass

E. Pno.   
Nao vai te res tar mais na da Vai fi car

Accord.

Vla.

Vla.

144

Perc.

J. Gtr.

J. Gtr.

E. Bass

E. Pno. triste cho ran do Pe las ru as a ban do

Vla.

146

Perc.

J. Gtr.

J. Gtr.

E. Bass

E. Pno. na da

Accord.

Tape Smp. Brs.

Vla.

148

150

152

Perc.

J. Gtr.

J. Gtr.

E. Bass

Accord.

Tape Smp. Brs

Vla.

Vla.

154

Perc.

J. Gtr.

J. Gtr.

E. Bass

E. Pno.

Accord.

Vla.

Vo ce e dan do dis pre so En tao si

156

Perc.

J. Gtr.

J. Gtr.

E. Bass

E. Pno.

Accord.

Vla.

Vla.

ga seti ca mi que ro te ver cho

158

Perc.

J. Gtr.

J. Gtr.

E. Bass

E. Pno. *ran do Recla man do os msus ca ri nhos*

Accord.

Vla.

160

Perc.

J. Gtr.

J. Gtr.

E. Bass

E. Pno. *Um di a vo ce ar re pen de Da mal da*

Accord.

Vla.

162

Perc.

J. Gtr.

J. Gtr.

E. Bass

E. Pno. de que me fa Ai se ra mu i to tar

Accord.

Vla.

Vla.

164

Perc.

J. Gtr.

J. Gtr.

E. Bass

E. Pno. de Por que eu nao te que ro ma is

Vla.

166

Perc.

J. Gtr.

J. Gtr.

E. Bass

E. Pno.

Accord.

Tape Smp. Brs

Vla.

Vla.

168

Perc.

J. Gtr.

J. Gtr.

E. Bass

Accord.

Tape Smp. Brs

Vla.

Vla.

# Espresso Boiadeiro - Duas Coisas

## Percussion

♩ = 125,000000

V.S.

## Percussion

Percussion

92

95

98

101

104

107

110

113

116

119

Percussion

122

125

128

131

134

137

140

143

146

149

V.S.

## Percussion

152

155

158

161

164

167

Jazz Guitar Espresso Boiadeiro - Duas Coisas

♩ = 125,000000

V.S.

42

46

50

54

58

62

66

70

74

78

84

88

92

96

100

104

108

112

116

120

V.S.

124

128

132

136

140

144

148

152

156

160

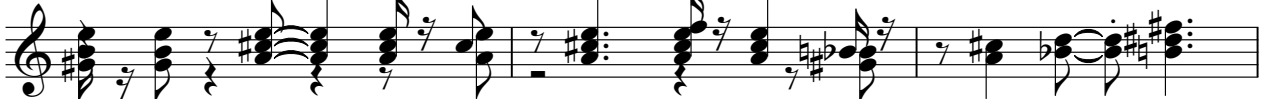

163

167

Jazz Guitar Espresso Boiadeiro - Duas Coisas

♩ = 125,000000

2

6

10

14

18

22

26

30

34

38

V.S.

42

46

50

54

58

62

66

70

74

78

82

86

90

93

96

100

104

108

112

116

V.S.

120

124

128

132

136

140

144

148

152

156

160

164

167

Electric Bass Espresso Boiadeiro - Duas Coisas

♩ = 125,000000

6

10

14

18

21

24

28

32

36

V.S.

40

44

48

52

56

60

64

68

72

76

80

120

124

128

132

136

140

144

148

152

156

160

Electric Piano Espresso Boiadeiro - Duas Coisas

♩ = 125,000000

5

Producoes mironi Banda Midis Show Bas Sereza Vivo, Contato, xx6408 1239

11

3

Pelastrada, eu vouro dando Eantado es ta canção

17

3

Condiendo a boi a da Euvompdo de ca mihao Masco mi go fi casenpre

21

3

Machcando o do racão A sauda de doberan te Re pi cando pe lo o

25

3

ser tao A deusminha mu la ba ia a deus A deus meu

28

3

la za A deus tem po que. pas sou a deus A deus po ei

V.S.

31

ra do cha o A deus mi nha pio na da a deus A deus tem

34

pe pas sa do No expres so boi a dei ro eu So zi nho le

37

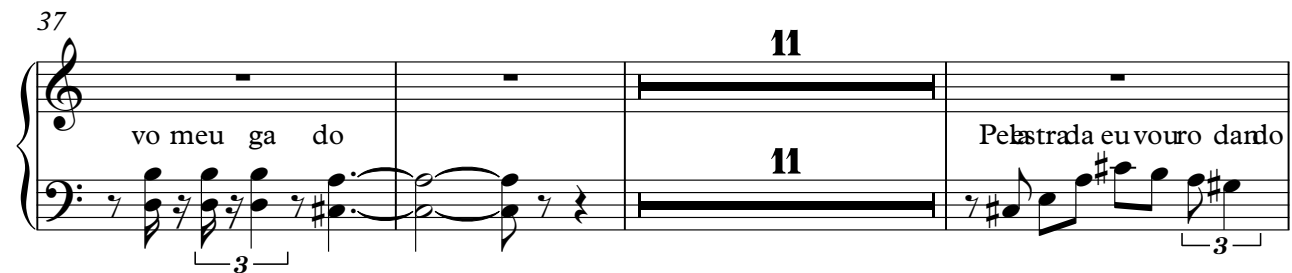

vo meu ga do Pe a strada eu vou ro dando

51

E anta do es ta cancao Con du zin do a boi a da E u vou rom pen do de ca

55

minhao Mas co mi go fi ca sen pre Mach uan do o co ra cao

59

A au dia do beran te Re pi can do pe lo o se rtao A deus mi nha mu la aia

63

a deus #Adeus meu a la za #o. A deus tem po que. pas sou

66

a deus #Adeus po ei ra do cha . o A deus mi nha pio na da

69

a deus #Adeus tem po pas sa do expres so boi a de j

72

ro eu So zi nho le vo meu ga do

20

20

95

Du as coi sas nes te mun do Que eu de se ja va

98

te r E rique za e bo a sor te Pra po der a mar vo

101

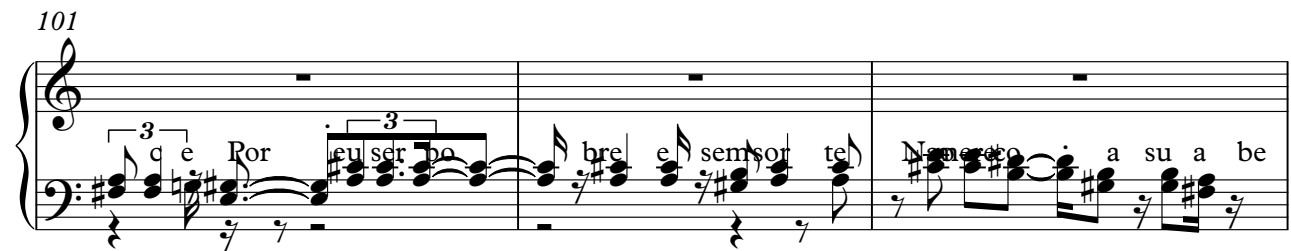

e Ror eu ser po bre e sem sor te) Na me re a su a be

104

le za Ma en quan o mun do for mun do Eu

106

te ama rei com fir me za

113

Vo ce e dan do dis pre so En tao si

117

# ga seu ca mi # ro E que te ve cho ran # do Re cla mand

120

osmeus ca ri nhos Um di a voce ar re pen de Danal da

123

del qu me fa z Ai se ra mu i to tar de Porque eu nao

126

te que ro ma is O or gu

135

lho tam bem ma ta Sem vo sen tir a do r Por vo ce

138

ho b e ser ri a Estazomban do do meu a mor Suabe le

141

za a ca ban do Naovai te res tar mais na da Vai fi car

V.S.

144

triste cho ran do Pe las ru as a ban do na da

147

Vo ce e dan do dis pre so Entao si

156

ga seu ca mi #ro Eu quero te ver cho #ran do Reclan do

159

os meus ca ri nhos Um di a vo ce ar re pen de De mal da

162

de que me fa Ai se ra mu i to tar #d: #Por que eu nao

165

te que ro ma is

Bandoneon Espresso Boiadeiro - Duas Coisas

♩ = 125,000000

4 74

80

31 31

113

59

Espresso Boiadeiro - Duas Coisas

Accordion

♩ = 125,000000

5

8

15

17

20

24

V.S.

26

3

28

31

34

37

42

45

48

51

54

57

61

64

67

V.S.

Accordion

69

71

73

77

80

90

93

96

4

4

3

3

102

8

113

3

3

3

116

3

119

3

122

3

125

5

3

Accordjon

132

135

138

141

146

153

156

159

162

167

169

Espresso Boiadeiro - Duas Coisas  
Tape Sampler Keyboard [Brass]

♩ = 125,000000

87

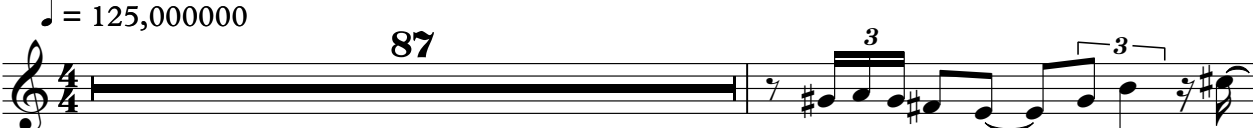

89

91

93

107

110

113

Tape Sampler Keyboard [Brass]

127

129

131

134

148

150

153

167

Tape Sampler Keyboard [Brass]

169

3

2

Viola Espresso Boiadeiro - Duas Coisas

♩ = 125,000000

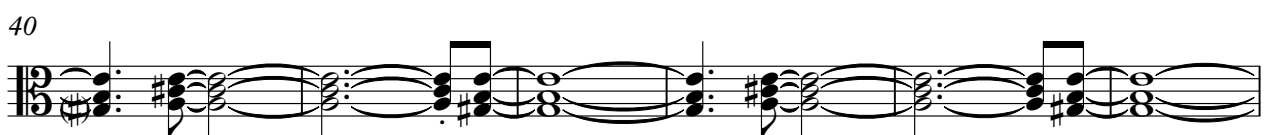
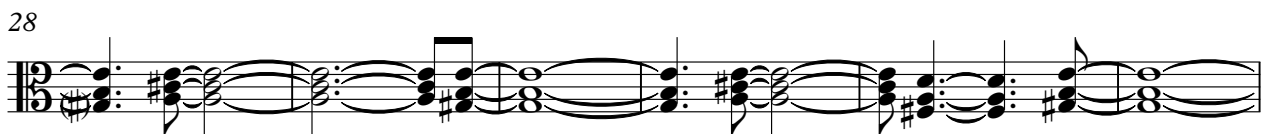

V.S.

64

70

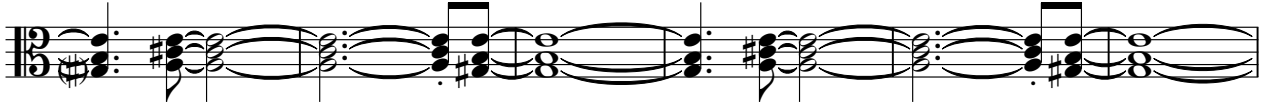

76

82

88

94

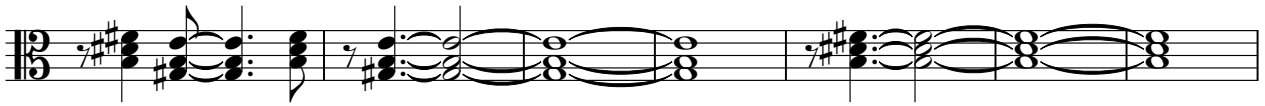

101

107

113

118

125

132

138

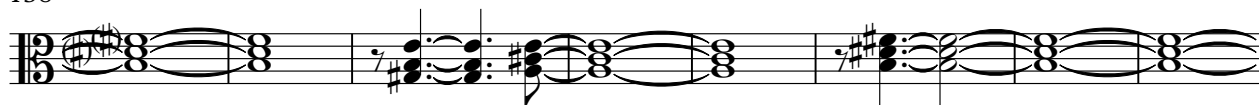

146

152

158

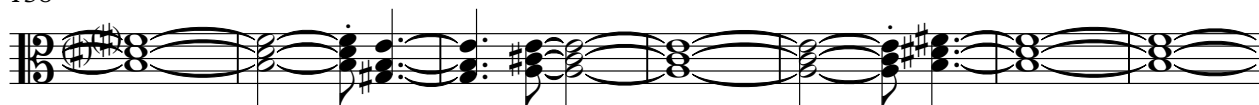

165

168

Viola Espresso Boiadeiro - Duas Coisas

♩ = 125,000000

82

84

87

92

96

104

109

112

117

123

2

128 *Viola*

131

134

138

148

151

156

162

167

168