

Esqueff Unikey Com Br - Jorge Esqueff

0.0"
1.1,00
Sophisticated Lady

♩ = 64,999992

Melody

Back Melody

Druns

Ac. Guitar

Melody

Back Melody

Druns

Ac. Guitar

Melody

Back Melody

Druns

Ac. Guitar

Melody

Alto Sax

Back Melody

Drums

Ac. Guitar

Bass

Piano

6

6 3 6 6 3

7

Melody

Back Melody

Drums

Ac. Guitar

Bass

Trumpet 1

Trumpet 2

Piano

Melody

Back Melody

Drums

Ac. Guitar

Bass

Trumpet 1

Trumpet 2

Piano

11

Melody

Back Melody

Drums

Ac. Guitar

Bass

Trumpet 1

Trumpet 2

Piano

13

Melody

Back Melody

Drums

Ac. Guitar

Bass

Trumpet 1

Trumpet 2

Piano

15

Melody

Back Melody

Drums

Ac. Guitar

Bass

Trumpet 1

Trumpet 2

Piano

Melody

Back Melody

Drums

Ac. Guitar

Bass

Trumpet 1

Trumpet 2

Piano

17

3

20

Melody

Back Melody

Drums

Ac. Guitar

Bass

Trumpet 1

Trumpet 2

Piano

22

Melody

Back Melody

Druons

Ac. Guitar

Bass

Piano

23

Melody

Back Melody

Druons

Ac. Guitar

Bass

Piano

25

Melody

Back Melody

Druuns

Ac. Guitar

Bass

Piano

27

Melody

Back Melody

Druuns

Ac. Guitar

Bass

Piano

29

Melody

Back Melody

Drums

Ac. Guitar

Bass

Piano

31

Melody

Back Melody

Drums

Ac. Guitar

Bass

Trumpet 1

Trumpet 2

Piano

Melody

Back Melody

Drums

Ac. Guitar

Bass

Trumpet 1

Trumpet 2

Piano

33

3

35

Melody

Back Melody

Drums

Ac. Guitar

Bass

Trumpet 1

Trumpet 2

Piano

37

Melody

Back Melody

Druuns

Ac. Guitar

Bass

Piano

39

Melody

Back Melody

Druuns

Ac. Guitar

Bass

Piano

40

Melody

Back Melody

Druns

Ac. Guitar

Bass

Piano

41

Melody

Back Melody

Druns

Ac. Guitar

Bass

Piano

42

Melody

Back Melody

Druvs

Ac. Guitar

Bass

Piano

43

Back Melody

Druvs

Ac. Guitar

Bass

Piano

44

Melody

Back Melody

Druns

Ac. Guitar

Bass

Piano

45

Melody

Back Melody

Druns

Ac. Guitar

Bass

Piano

46

Melody

Back Melody

Drums

Ac. Guitar

Bass

Piano

47

Melody

Alto Sax

Back Melody

Tenor Sax 1

Drums

Ac. Guitar

Bass

Trumpet 1

Trumpet 2

Piano

48

Melody

Alto Sax

Back Melody

Tenor Sax 1

Tenor Sax 2

Drums

Ac. Guitar

Bass

Trumpet 1

Trumpet 2

Piano

50

Melody

Alto Sax

Back Melody

Tenor Sax 1

Tenor Sax 2

Drums

Ac. Guitar

Bass

Trumpet 1

Trumpet 2

Piano

52 ♩ = 64,999992

Melody

Alto Sax

Back Melody

Tenor Sax 1

Tenor Sax 2

Drums

Ac. Guitar

Bass

♩ = 64,999992

Trumpet 1

Trumpet 2

Piano

54

Melody

Alto Sax

Back Melody

Tenor Sax 1

Tenor Sax 2

Drums

Ac. Guitar

Bass

Trumpet 1

Trumpet 2

Piano

55

Melody

Back Melody

Druns

Trumpet 1

Piano

57

Melody

Alto Sax

Back Melody

Tenor Sax 1

Tenor Sax 2

Drums

Ac. Guitar

Bass

Trumpet 1

Trumpet 2

Piano

60

Melody

Alto Sax

Back Melody

Tenor Sax 1

Tenor Sax 2

Drums

Ac. Guitar

Bass

Trumpet 1

Trumpet 2

Piano

Detailed description of the musical score: The score is for a jazz ensemble. It begins at measure 60. The Melody part has a whole rest. The Alto Sax part has a half note. The Back Melody part has a continuous eighth-note line. The Tenor Sax 1 and Tenor Sax 2 parts have half notes. The Drums part has a pattern of snare and bass drum hits. The Ac. Guitar part has a triplet of eighth notes followed by a quarter note. The Bass part has a half note. The Trumpet 1 part has a half note. The Trumpet 2 part has a half note with a sharp sign. The Piano part has a chord in the right hand and a half note in the left hand.

61

Melody

Alto Sax

Back Melody

Tenor Sax 1

Tenor Sax 2

Drums

Ac. Guitar

Bass

Trumpet 1

Trumpet 2

Piano

62

Melody

Alto Sax

Back Melody

Tenor Sax 1

Tenor Sax 2

Drums

Ac. Guitar

Bass

Trumpet 1

Trumpet 2

Piano

63

Melody

Alto Sax

Back Melody

Tenor Sax 1

Tenor Sax 2

Drums

Ac. Guitar

Bass

Trumpet 1

Trumpet 2

Piano

64

Melody

Alto Sax

Back Melody

Tenor Sax 1

Tenor Sax 2

Drums

Ac. Guitar

Bass

Trumpet 1

Trumpet 2

Piano

Detailed description of the musical score: The score is for page 33, starting at measure 64. It features ten staves. The Melody staff is mostly silent. The Alto Sax staff has a melodic line with eighth notes and rests. The Back Melody staff has a melodic line with eighth notes and a triplet of eighth notes. The Tenor Sax 1 staff has a melodic line with eighth notes and rests. The Tenor Sax 2 staff has a melodic line with eighth notes and rests. The Drums staff has a complex rhythmic pattern with eighth notes and rests. The Ac. Guitar staff has a melodic line with eighth notes and rests. The Bass staff has a melodic line with eighth notes and rests. The Trumpet 1 and Trumpet 2 staves have melodic lines with eighth notes and rests. The Piano staff has a melodic line with eighth notes and rests.

66

Melody

Alto Sax

Back Melody

Tenor Sax 1

Tenor Sax 2

Drums

Ac. Guitar

Bass

Trumpet 1

Trumpet 2

Piano

68

Melody

Alto Sax

Back Melody

Tenor Sax 1

Tenor Sax 2

Drums

Bass

Trumpet 1

Trumpet 2

Piano

69

Melody

Alto Sax

Back Melody

Tenor Sax 1

Tenor Sax 2

Drums

Bass

Trumpet 1

Trumpet 2

Esqueff Unikey Com Br - Jorge Esqueff

Melody

♩ = 64,999992

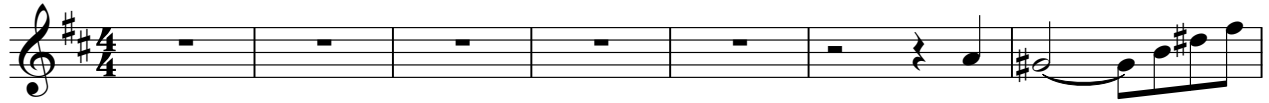

♩ = 64,999992

2

Melody

56

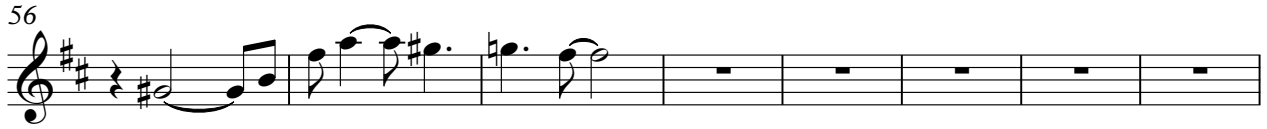

64

Esqueff Unikey Com Br - Jorge Esqueff

Alto Sax

♩ = 64,999992

5 41

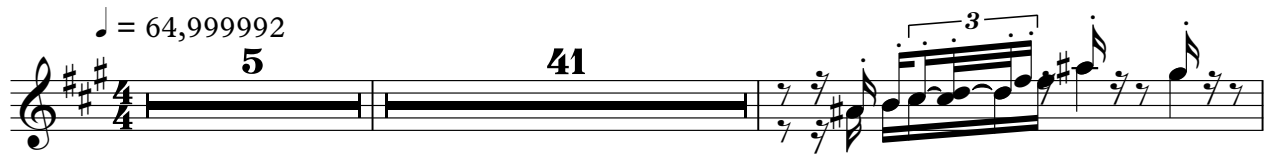

48

♩ = 64,999992

52 4

59

63

66

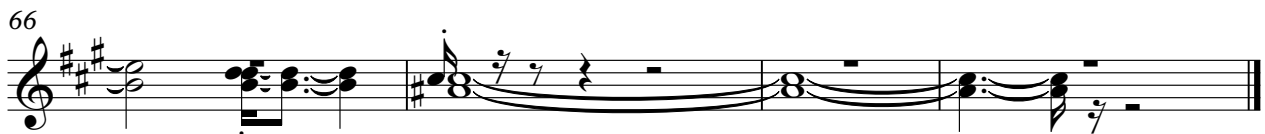

Esqueff Unikey Com Br - Jorge Esqueff

Back Melody

♩ = 64,999992

4

11

20

26

35

40

43

45

47

2

Back Melody

♩ = 64,999992

51

55

59

62

65

67

Tenor Sax 1

Esqueff Unikey Com Br - Jorge Esqueff

♩ = 64,999992 **46**

50 ♩ = 64,999992 **4**

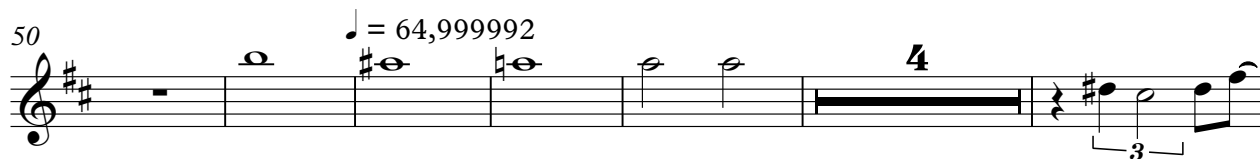

60

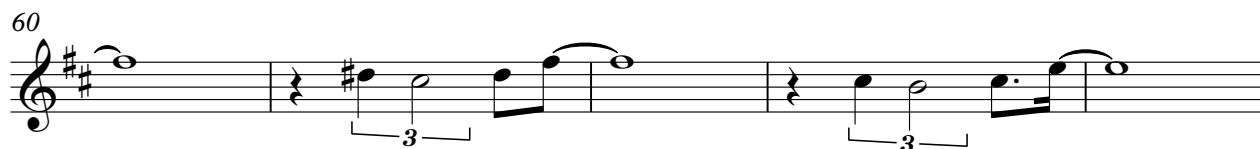

65

Tenor Sax 2

Esqueff Unikey Com Br - Jorge Esqueff

♩ = 64,999992

47

♩ = 64,999992

53

63

66

Esqueff Unikey Com Br - Jorge Esqueff

Druns

$\text{♩} = 64,999992$

V.S.

46

50

♩ = 64,99992

3

54

6 6 6 6

6 6 6 6

56

6

61

66

3 3 3 6

68

6 3 3 3 3

Esqueff Unikey Com Br - Jorge Esqueff

Ac. Guitar

♩ = 64,999992

3

3

5

7

10

13

16

19

22

25

V.S.

62

64

Esqueff Unikey Com Br - Jorge Esqueff

Bass

♩ = 64,999992

5

10

15

20

25

30

35

40

45

50

♩ = 64,999992

4

2

Bass

59

64

Trumpet 1

Esqueff Unikey Com Br - Jorge Esqueff

♩ = 64,999992

6

12

19

9

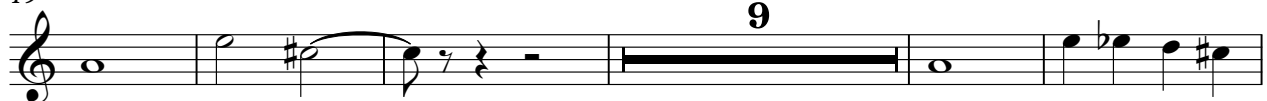

33

10

48

♩ = 64,999992

55

3

63

Trumpet 2

Esqueff Unikey Com Br - Jorge Esqueff

♩ = 64,999992

6

12

19

9

33

10

48

♩ = 64,999992

55

4

64

Esqueff Unikey Com Br - Jorge Esqueff

Piano

♩ = 64,999992

V.S.

27

31

35

39

41

43

47

52 ♩ = 64,999992

60

65
