

# System of a down - Hypnotize

♩ = 155,000305

2

12

15

18

21

25

4

10

3

2

29

4

5

10

3

2

34

5

10

3

2

4

38

42

46

4

10

3

2

50

4

5

10

3

2

54

5

10

3

2

6

58

62

65

69

8

73

77

79

81

10

83

84

85

87

12

88

89

90

91

14

92

93

94

95

16

96

98

101

103

18

105

107

111 ♩ = 120,000000

4

5

10

1

3

2

116 ♩ = 110,000,000000,00809200000

5

1

# System of a down - Hypnotize

♩ = 155,000305

22

27

8

40

46

52

8

65

72

77

17

2

4

97

104

111 = 120,000000

= 11,000,000000

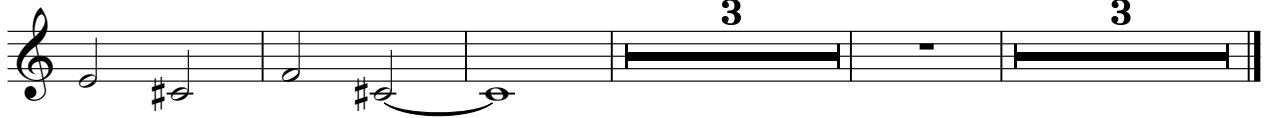

# System of a down - Hypnotize

♩ = 155,000305

30

35

44

57

66

74

80

102

110

116

♩ = 120,000000

♩ = 110,000,002090,0080,200000

# System of a down - Hypnotize

10

♩ = 155,000305

5

9

13

17

21

26

31

36

41

V.S.

45

50

55

60

64

68

72

77

79

81

83

85

87

89

91

93

95

97

100

103

V.S.

105

107

112

System of a down - Hypnotize

1

♩ = 155,000305

81

85

89

93

97

$\text{♩} = 120,000000$

**14**      **4**

117

$\text{♩} = 110,000000$

System of a down - Hypnotize

♩ = 155,000305

77

81

84

87

89

90

91

92

93

94

V.S.

2

95

b#

6

96

b#

97

14

6

3

$\text{♩} = 120,000000$

$\text{♩} = 120,000000$

$\text{♩} = 120,000000$

System of a down - Hypnotize

♩ = 155,000305

22

26

31

36

6

46

51

56

59

6

67

72

77

80

83

86

89

92

95

99

104

107

111 = 120,000000

# System of a down - Hypnotize

♩ = 155,000305

8

12

16

20

24

29

34

37

6

45

50

55

60

64

68

73

78

81

84

87

90

93

96

101

105

109

♩ = 120,000000

113

♩ = 110,000,000,000

3

