

# Evangelica - Gloria Gloria Aleluia

♩ = 105,000107

Lead Alto

Alto Saxophone

Lead Tenor

Tenor Saxophone

Sax 3 Tenor

Tenor Saxophone

Sax 4 Tenor

Tenor Saxophone

Bari Sax

Baritone Saxophone

Trumpet 1

Baroque Trumpet

Trumpet 2

Baroque Trumpet

Trumpet 3

Baroque Trumpet

Trumpet 4

Baroque Trumpet

Trombone 1

Trombone

Trombone 2

Trombone

Trombone 3

Trombone

Jazz Kit

Percussion

Jazz Bass

5-string Electric Bass

♩ = 105,000107

Piano

Electric Piano

4 Perc. Percussion staff 4, measures 4-7. Measure 4: quarter note, eighth notes, eighth notes, quarter note. Measure 5: quarter note, eighth notes, eighth notes, quarter note. Measure 6: quarter note, eighth notes, eighth notes, quarter note. Measure 7: quarter note, eighth notes, eighth notes, quarter note. Triplet markings are present over measures 4-5 and 6-7.

5 Perc. Percussion staff 5, measures 4-7. Measure 4: quarter note, eighth notes, eighth notes, quarter note. Measure 5: quarter note, eighth notes, eighth notes, quarter note. Measure 6: quarter note, eighth notes, eighth notes, quarter note. Measure 7: quarter note, eighth notes, eighth notes, quarter note. Triplet markings are present over measures 6-7.

6 Perc. Percussion staff 6, measures 4-7. Measure 4: quarter note, eighth notes, eighth notes, quarter note. Measure 5: quarter note, eighth notes, eighth notes, quarter note. Measure 6: quarter note, eighth notes, eighth notes, quarter note. Measure 7: quarter note, eighth notes, eighth notes, quarter note. Triplet markings are present over measures 5-6 and 6-7.

7 Perc. Percussion staff 7, measures 4-7. Measure 4: quarter note, eighth notes, eighth notes, quarter note. Measure 5: quarter note, eighth notes, eighth notes, quarter note. Measure 6: quarter note, eighth notes, eighth notes, quarter note. Measure 7: quarter note, eighth notes, eighth notes, quarter note. Triplet markings are present over measures 6-7.

8 Bari. Sax. Bari. Sax. staff 8, measures 8-11. Measure 8: quarter note, quarter note, quarter note, quarter note. Measure 9: quarter note, quarter note, quarter note, quarter note. Measure 10: quarter note, quarter note, quarter note, quarter note. Measure 11: quarter note, quarter note, quarter note, quarter note.

Tbn. Tbn. staff 1, measures 8-11. Measure 8: quarter note, quarter note, quarter note, quarter note. Measure 9: quarter note, quarter note, quarter note, quarter note. Measure 10: quarter note, quarter note, quarter note, quarter note. Measure 11: quarter note, quarter note, quarter note, quarter note.

Tbn. Tbn. staff 2, measures 8-11. Measure 8: quarter note, quarter note, quarter note, quarter note. Measure 9: quarter note, quarter note, quarter note, quarter note. Measure 10: quarter note, quarter note, quarter note, quarter note. Measure 11: quarter note, quarter note, quarter note, quarter note.

Tbn. Tbn. staff 3, measures 8-11. Measure 8: quarter note, quarter note, quarter note, quarter note. Measure 9: quarter note, quarter note, quarter note, quarter note. Measure 10: quarter note, quarter note, quarter note, quarter note. Measure 11: quarter note, quarter note, quarter note, quarter note.

Perc. Percussion staff 8, measures 8-11. Measure 8: quarter note, eighth notes, eighth notes, quarter note. Measure 9: quarter note, eighth notes, eighth notes, quarter note. Measure 10: quarter note, eighth notes, eighth notes, quarter note. Measure 11: quarter note, eighth notes, eighth notes, quarter note. Triplet markings are present over measures 9-10 and 10-11.

E. Bass E. Bass staff 8, measures 8-11. Measure 8: quarter note, quarter note, quarter note, quarter note. Measure 9: quarter note, quarter note, quarter note, quarter note. Measure 10: quarter note, quarter note, quarter note, quarter note. Measure 11: quarter note, quarter note, quarter note, quarter note.

E. Piano E. Piano staff 8, measures 8-11. Measure 8: quarter note, quarter note, quarter note, quarter note. Measure 9: quarter note, quarter note, quarter note, quarter note. Measure 10: quarter note, quarter note, quarter note, quarter note. Measure 11: quarter note, quarter note, quarter note, quarter note.

9

Bari. Sax.

Tbn.

Tbn.

Tbn.

Perc.

E. Bass

E. Piano

10

Bari. Sax.

Tbn.

Tbn.

Tbn.

Perc.

E. Bass

E. Piano

11

Bari. Sax.

Tbn.

Tbn.

Tbn.

Perc.

E. Bass

E. Piano

Detailed description of the musical score: The score is for measures 11 and 12. The Bari. Sax. part starts with a whole note chord in measure 11 and another in measure 12. The three Tbn. parts have eighth notes in measure 11 and whole notes in measure 12. The Perc. part has a rhythmic pattern of eighth notes and a triplet in measure 12. The E. Bass and E. Piano parts have whole notes in measure 11 and another in measure 12.

12

Bari. Sax.

Tbn.

Tbn.

Tbn.

Perc.

E. Bass

E. Piano

13

Bari. Sax.

Tbn.

Tbn.

Tbn.

Perc.

E. Bass

E. Piano

14

Bari. Sax.

Tbn.

Tbn.

Tbn.

Perc.

E. Bass

E. Piano

15

Alto Sax.

Ten. Sax.

Ten. Sax.

Bari. Sax.

Bar. Tpt.

Bar. Tpt.

Bar. Tpt.

Bar. Tpt.

Tbn.

Tbn.

Tbn.

Perc.

E. Bass

E. Piano

17

Bar. Tpt.  
Bar. Tpt.  
Bar. Tpt.  
Bar. Tpt.  
Tbn.  
Tbn.  
Tbn.

20

Bar. Tpt.  
Bar. Tpt.  
Bar. Tpt.  
Bar. Tpt.  
Tbn.  
Tbn.  
Tbn.

23

Alto Sax.

Ten. Sax.

Ten. Sax.

Ten. Sax.

Bari. Sax.

Bar. Tpt.

Bar. Tpt.

Bar. Tpt.

Bar. Tpt.

Tbn.

Tbn.

Tbn.

Perc.

E. Bass

E. Piano

25

Alto Sax.

Ten. Sax.

Ten. Sax.

Bari. Sax.

Bar. Tpt.

Bar. Tpt.

Bar. Tpt.

Bar. Tpt.

Tbn.

Tbn.

Tbn.

Perc.

E. Bass

E. Piano

26

Alto Sax.  
Ten. Sax.  
Ten. Sax.  
Ten. Sax.  
Bari. Sax.  
Bar. Tpt.  
Bar. Tpt.  
Bar. Tpt.  
Bar. Tpt.  
Tbn.  
Tbn.  
Tbn.  
Perc.  
E. Bass  
E. Piano

Detailed description of the musical score: The score is for a jazz ensemble. It begins at measure 26. The Alto Saxophone part features a melodic line with eighth and sixteenth notes. The four Tenor Saxophones play a rhythmic accompaniment with eighth notes and rests. The Bari. Saxophone part has a similar rhythmic pattern. The four Baritone Trumpets play a rhythmic accompaniment with eighth notes and rests. The three Trombones play a rhythmic accompaniment with eighth notes and rests. The Percussion part features a complex rhythmic pattern with eighth and sixteenth notes. The E. Bass part has a melodic line with eighth and sixteenth notes. The E. Piano part features a complex rhythmic pattern with eighth and sixteenth notes.

27

Alto Sax.

Ten. Sax.

Ten. Sax.

Bari. Sax.

Bar. Tpt.

Bar. Tpt.

Bar. Tpt.

Bar. Tpt.

Tbn.

Tbn.

Tbn.

Perc.

E. Bass

E. Piano

28

Alto Sax.  
Ten. Sax.  
Ten. Sax.  
Bari. Sax.  
Bar. Tpt.  
Bar. Tpt.  
Bar. Tpt.  
Bar. Tpt.  
Tbn.  
Tbn.  
Tbn.  
Perc.  
E. Bass  
E. Piano

29

Alto Sax.

Ten. Sax.

Ten. Sax.

Bari. Sax.

Bar. Tpt.

Bar. Tpt.

Bar. Tpt.

Bar. Tpt.

Tbn.

Tbn.

Tbn.

Perc.

E. Bass

E. Piano

30

- Alto Sax.**: Treble clef, playing a melodic line with eighth and quarter notes.
- Ten. Sax.**: Treble clef, playing a similar melodic line to the Alto Sax.
- Ten. Sax.**: Treble clef, playing a melodic line with some syncopation.
- Ten. Sax.**: Treble clef, playing a melodic line with syncopation.
- Bari. Sax.**: Treble clef, playing a melodic line with syncopation.
- Bar. Tpt.**: Four parts, all in treble clef. The first part has a complex rhythmic pattern with many eighth notes. The other three parts have simpler rhythmic patterns.
- Tbn.**: Three parts, all in bass clef. They play a consistent rhythmic pattern of eighth notes.
- Perc.**: Playing a steady eighth-note pattern with a snare drum.
- E. Bass**: Bass clef, playing a melodic line with eighth notes and some syncopation.
- E. Piano**: Grand staff (treble and bass clefs), playing a harmonic accompaniment with chords and single notes.

32

Alto Sax.  
Ten. Sax.  
Ten. Sax.  
Ten. Sax.  
Bari. Sax.  
Bar. Tpt.  
Bar. Tpt.  
Bar. Tpt.  
Bar. Tpt.  
Tbn.  
Tbn.  
Tbn.  
Perc.  
E. Bass  
E. Piano

34

Alto Sax.

Ten. Sax.

Ten. Sax.

Bari. Sax.

Bar. Tpt.

Bar. Tpt.

Bar. Tpt.

Bar. Tpt.

Tbn.

Tbn.

Tbn.

Perc.

E. Bass

E. Piano

36

Alto Sax.

Ten. Sax.

Ten. Sax.

Ten. Sax.

Bari. Sax.

Bar. Tpt.

Bar. Tpt.

Bar. Tpt.

Bar. Tpt.

Tbn.

Tbn.

Tbn.

Perc.

E. Bass

E. Piano

37 21

Ten. Sax. 

Perc. 

E. Bass 

E. Piano 

38

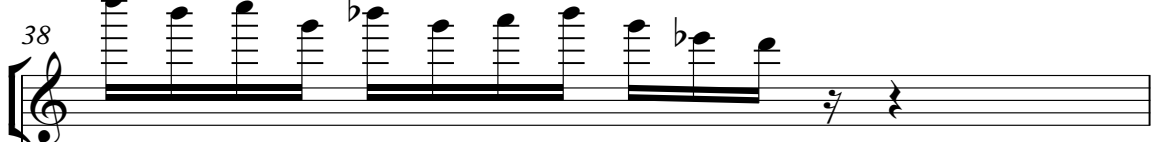
Ten. Sax. 

Perc. 

E. Bass 

E. Piano 

39

Ten. Sax. 

Perc. 

E. Bass 

E. Piano 

40

Perc.

E. Bass

E. Piano

41

Ten. Sax.

Perc.

E. Bass

E. Piano

42

Ten. Sax.

Perc.

E. Bass

43

Ten. Sax.

Perc.

E. Bass

E. Piano

44

Ten. Sax.

Tbn.

Tbn.

Tbn.

Perc.

E. Bass

E. Piano

45

Ten. Sax.

Tbn.

Tbn.

Tbn.

Perc.

E. Bass

E. Piano

46

Ten. Sax.

Tbn.

Tbn.

Tbn.

Perc.

E. Bass

E. Piano

47

48

Ten. Sax.

27

Tbn.

Tbn.

Tbn.

Perc.

E. Bass

E. Piano

28

49

Ten. Sax.

Bar. Tpt.

Bar. Tpt.

Bar. Tpt.

Bar. Tpt.

Tbn.

Tbn.

Tbn.

Perc.

E. Bass

E. Piano

50

Ten. Sax.

Bar. Tpt.

Bar. Tpt.

Bar. Tpt.

Bar. Tpt.

Tbn.

Tbn.

Tbn.

Perc.

E. Bass

E. Piano

51

Ten. Sax.

Bar. Tpt.

Bar. Tpt.

Bar. Tpt.

Bar. Tpt.

Tbn.

Tbn.

Tbn.

Perc.

E. Bass

E. Piano

52

- Alto Sax.**: Treble clef, playing a melodic line with eighth and quarter notes.
- Ten. Sax.**: Treble clef, playing a similar melodic line to the Alto Sax.
- Ten. Sax.**: Treble clef, playing a melodic line with some rests.
- Ten. Sax.**: Treble clef, playing a melodic line with some rests.
- Bari. Sax.**: Treble clef, playing a melodic line with some rests.
- Bar. Tpt.**: Four parts, all in treble clef. The first part plays a melodic line, while the others play chords or have rests.
- Tbn.**: Three parts, all in bass clef. The first part plays a melodic line, while the others play chords or have rests.
- Perc.**: Playing a rhythmic pattern of eighth notes with 'x' marks, indicating cymbal or snare hits.
- E. Bass**: Bass clef, playing a walking bass line with eighth and quarter notes.
- E. Piano**: Grand staff (treble and bass clefs), playing a harmonic accompaniment with chords and single notes.

53

Alto Sax.

Ten. Sax.

Ten. Sax.

Bari. Sax.

Bar. Tpt.

Bar. Tpt.

Bar. Tpt.

Bar. Tpt.

Tbn.

Tbn.

Tbn.

Perc.

E. Bass

E. Piano

54

Alto Sax.

Ten. Sax.

Ten. Sax.

Bari. Sax.

Bar. Tpt.

Bar. Tpt.

Bar. Tpt.

Bar. Tpt.

Tbn.

Tbn.

Tbn.

Perc.

E. Bass

E. Piano

55

Alto Sax.

Ten. Sax.

Ten. Sax.

Bari. Sax.

Bar. Tpt.

Bar. Tpt.

Bar. Tpt.

Bar. Tpt.

Tbn.

Tbn.

Tbn.

Perc.

E. Bass

E. Piano

56

- E. Piano:** Treble and Bass clefs, playing a harmonic accompaniment with chords and single notes.

58

Alto Sax.

Ten. Sax.

Ten. Sax.

Ten. Sax.

Bari. Sax.

Bar. Tpt.

Bar. Tpt.

Bar. Tpt.

Bar. Tpt.

Tbn.

Tbn.

Tbn.

Perc.

E. Bass

E. Piano

60

Alto Sax.

Ten. Sax.

Ten. Sax.

Ten. Sax.

Bari. Sax.

Bar. Tpt.

Bar. Tpt.

Bar. Tpt.

Bar. Tpt.

Tbn.

Tbn.

Tbn.

Perc.

E. Bass

E. Piano

62

Alto Sax.

Ten. Sax.

Ten. Sax.

Ten. Sax.

Bari. Sax.

Bar. Tpt.

Bar. Tpt.

Bar. Tpt.

Bar. Tpt.

Tbn.

Tbn.

Tbn.

Perc.

E. Bass

E. Piano

63

Ten. Sax.

Perc.

E. Bass

E. Piano

64

Ten. Sax.

Perc.

E. Bass

E. Piano

65

Ten. Sax.

Perc.

E. Bass

E. Piano

66

Ten. Sax.

Perc.

E. Bass

E. Piano

67

Ten. Sax.

Bar. Tpt.

Bar. Tpt.

Bar. Tpt.

Bar. Tpt.

Tbn.

Tbn.

Tbn.

Perc.

E. Bass

E. Piano

68

Ten. Sax.

Bar. Tpt.

Bar. Tpt.

Bar. Tpt.

Bar. Tpt.

Tbn.

Tbn.

Tbn.

Perc.

E. Bass

E. Piano

3

69

Ten. Sax.

Bari. Sax.

Bar. Tpt.

Bar. Tpt.

Bar. Tpt.

Bar. Tpt.

Tbn.

Tbn.

Tbn.

Perc.

E. Bass

E. Piano

70

Ten. Sax.

Bari. Sax.

Bar. Tpt.

Bar. Tpt.

Bar. Tpt.

Bar. Tpt.

Tbn.

Tbn.

Tbn.

Perc.

E. Bass

E. Piano

71

Ten. Sax.

Tbn.

Tbn.

Tbn.

Perc.

E. Bass

E. Piano

- Ten. Sax.**: Melodic line in treble clef, starting with a quarter rest, followed by eighth notes: G4, A4, Bb4, A4, G4, F4, E4, D4, C4.
- Tbn.**: Three staves, all containing whole rests.
- E. Bass**: Bass line in bass clef, consisting of eighth notes: G2, F2, E2, D2, C2, B1, A1, G1.
- E. Piano**: Accompaniment in grand staff. The right hand has chords: G4, A4, Bb4, A4, G4, F4, E4, D4, C4. The left hand has chords: G2, F2, E2, D2, C2, B1, A1, G1.

72

Ten. Sax.

Tbn.

Tbn.

Tbn.

Perc.

E. Bass

E. Piano

73

Ten. Sax.

Bar. Tpt.

Bar. Tpt.

Tbn.

Tbn.

Tbn.

Perc.

E. Bass

E. Piano

74

Ten. Sax.

Bar. Tpt.

Bar. Tpt.

Bar. Tpt.

Bar. Tpt.

Tbn.

Tbn.

Tbn.

Perc.

E. Bass

E. Piano

75

Ten. Sax.

Bar. Tpt.

Bar. Tpt.

Bar. Tpt.

Bar. Tpt.

Tbn.

Tbn.

Tbn.

Perc.

E. Bass

E. Piano

76

Ten. Sax.

Bar. Tpt.

Bar. Tpt.

Bar. Tpt.

Bar. Tpt.

Tbn.

Tbn.

Tbn.

Perc.

E. Bass

E. Piano

77

Ten. Sax.

Bar. Tpt.

Bar. Tpt.

Bar. Tpt.

Bar. Tpt.

Tbn.

Tbn.

Tbn.

Perc.

E. Bass

E. Piano

78

Alto Sax.

Ten. Sax.

Ten. Sax.

Ten. Sax.

Bari. Sax.

Bar. Tpt.

Bar. Tpt.

Bar. Tpt.

Bar. Tpt.

Tbn.

Tbn.

Tbn.

Perc.

E. Bass

E. Piano

79

Alto Sax.

Ten. Sax.

Ten. Sax.

Bari. Sax.

Bar. Tpt.

Bar. Tpt.

Bar. Tpt.

Bar. Tpt.

Tbn.

Tbn.

Tbn.

Perc.

E. Bass

E. Piano

80

Alto Sax.

Ten. Sax.

Ten. Sax.

Bari. Sax.

Bar. Tpt.

Bar. Tpt.

Bar. Tpt.

Bar. Tpt.

Tbn.

Tbn.

Tbn.

Perc.

E. Bass

E. Piano

81

Alto Sax.

Ten. Sax.

Ten. Sax.

Bari. Sax.

Bar. Tpt.

Bar. Tpt.

Bar. Tpt.

Bar. Tpt.

Tbn.

Tbn.

Tbn.

Perc.

E. Bass

E. Piano

82

Alto Sax.  
Ten. Sax.  
Ten. Sax.  
Ten. Sax.  
Bari. Sax.  
Bar. Tpt.  
Bar. Tpt.  
Bar. Tpt.  
Bar. Tpt.  
Tbn.  
Tbn.  
Tbn.  
Perc.  
E. Bass  
E. Piano

84

Alto Sax.

Ten. Sax.

Ten. Sax.

Ten. Sax.

Bari. Sax.

Bar. Tpt.

Bar. Tpt.

Bar. Tpt.

Bar. Tpt.

Tbn.

Tbn.

Tbn.

Perc.

E. Bass

E. Piano

86

Alto Sax.

Ten. Sax.

Ten. Sax.

Ten. Sax.

Bari. Sax.

Bar. Tpt.

Bar. Tpt.

Bar. Tpt.

Bar. Tpt.

Tbn.

Tbn.

Tbn.

Perc.

E. Bass

E. Piano

87

- Perc.:** Percussion part with 'x' marks indicating hits on a snare or similar instrument.

88

Alto Sax.

Ten. Sax.

Ten. Sax.

Ten. Sax.

Bari. Sax.

Bar. Tpt.

Bar. Tpt.

Bar. Tpt.

Bar. Tpt.

Tbn.

Tbn.

Tbn.

Perc.

E. Bass

E. Piano

89

Alto Sax.

Ten. Sax.

Ten. Sax.

Ten. Sax.

Bari. Sax.

Bar. Tpt.

Bar. Tpt.

Bar. Tpt.

Bar. Tpt.

Tbn.

Tbn.

Tbn.

Perc.

E. Bass

E. Piano

90

- Ten. Sax. (3 staves):** Harmonic support with various rhythmic patterns.
- Bar. Tpt. (4 staves):** Harmonic support with various rhythmic patterns.
- Tbn. (3 staves):** Harmonic support with various rhythmic patterns.
- Perc.:** Rhythmic accompaniment using 'x' marks for hits.
- E. Piano:** Harmonic support with chords.

91

Alto Sax.

Ten. Sax.

Ten. Sax.

Ten. Sax.

Bari. Sax.

Bar. Tpt.

Bar. Tpt.

Bar. Tpt.

Bar. Tpt.

Tbn.

Tbn.

Tbn.

Perc.

E. Bass

92

Alto Sax.

Ten. Sax.

Ten. Sax.

Ten. Sax.

Bari. Sax.

Bar. Tpt.

Bar. Tpt.

Bar. Tpt.

Bar. Tpt.

Tbn.

Tbn.

Tbn.

Perc.

E. Bass

93

The musical score for page 93 is arranged in a standard orchestral layout. It features the following instruments and parts:

- Alto Sax.**: Melodic line with eighth and sixteenth notes.
- Ten. Sax.**: Melodic line, similar to the Alto Sax.
- Ten. Sax.**: Rested part.
- Ten. Sax.**: Melodic line, similar to the other Tenor Sax parts.
- Bari. Sax.**: Melodic line, similar to the other Saxophone parts.
- Bar. Tpt.**: Four parts, mostly resting with some melodic fragments.
- Tbn.**: Three parts, mostly resting with some melodic fragments.
- Perc.**: Rhythmic accompaniment with snare and cymbal patterns.
- E. Bass**: Bass line with eighth and sixteenth notes.
- E. Piano**: Accompanying chords and bass notes.

94

Alto Sax.

Ten. Sax.

Ten. Sax.

Ten. Sax.

Bari. Sax.

Bar. Tpt.

Bar. Tpt.

Bar. Tpt.

Bar. Tpt.

Tbn.

Tbn.

Tbn.

Perc.

E. Bass

E. Piano

95

96

Alto Sax.

Ten. Sax.

Ten. Sax.

Ten. Sax.

Bari. Sax.

Bar. Tpt.

Bar. Tpt.

Bar. Tpt.

Bar. Tpt.

Tbn.

Tbn.

Tbn.

Perc.

E. Bass

E. Piano

97

Alto Sax.

Ten. Sax.

Ten. Sax.

Ten. Sax.

Bari. Sax.

Bar. Tpt.

Bar. Tpt.

Bar. Tpt.

Bar. Tpt.

Tbn.

Tbn.

Tbn.

Perc.

E. Bass

E. Piano

98

Alto Sax.

Ten. Sax.

Ten. Sax.

Ten. Sax.

Bari. Sax.

Bar. Tpt.

Bar. Tpt.

Bar. Tpt.

Bar. Tpt.

Tbn.

Tbn.

Tbn.

Perc.

E. Bass

E. Piano

99

Alto Sax.

Ten. Sax.

Ten. Sax.

Ten. Sax.

Bari. Sax.

Bar. Tpt.

Bar. Tpt.

Bar. Tpt.

Bar. Tpt.

Tbn.

Tbn.

Tbn.

Perc.

E. Bass

E. Piano

100

Alto Sax.  
Ten. Sax.  
Ten. Sax.  
Ten. Sax.  
Bari. Sax.  
Bar. Tpt.  
Bar. Tpt.  
Bar. Tpt.  
Bar. Tpt.  
Tbn.  
Tbn.  
Tbn.  
Perc.  
E. Bass  
E. Piano

101

Alto Sax.

Ten. Sax.

Ten. Sax.

Ten. Sax.

Bari. Sax.

Bar. Tpt.

Bar. Tpt.

Bar. Tpt.

Bar. Tpt.

Tbn.

Tbn.

Tbn.

Perc.

E. Bass

102

Alto Sax.

Ten. Sax.

Ten. Sax.

Ten. Sax.

Bari. Sax.

Bar. Tpt.

Bar. Tpt.

Bar. Tpt.

Bar. Tpt.

Tbn.

Tbn.

Tbn.

Perc.

E. Bass

103

Alto Sax.

Ten. Sax.

Ten. Sax.

Ten. Sax.

Bari. Sax.

Bar. Tpt.

Bar. Tpt.

Bar. Tpt.

Bar. Tpt.

Tbn.

Tbn.

Tbn.

Perc.

E. Bass

E. Piano

104

- Ten. Sax. (1-4):** Four tenor saxophones with varying melodic and harmonic parts.
- Bari. Sax.:** Baritone saxophone part with a melodic line.
- Bar. Tpt. (1-4):** Four baritone trumpets with harmonic support and melodic fragments.
- Tbn. (1-3):** Three trombones with harmonic support and melodic fragments.
- Perc.:** Percussion part featuring a complex rhythmic pattern with 'x' marks indicating specific hits.
- E. Piano:** Electric piano accompaniment with chords and melodic lines.

105

Alto Sax.

Ten. Sax.

Ten. Sax.

Bari. Sax.

Bar. Tpt.

Bar. Tpt.

Bar. Tpt.

Bar. Tpt.

Tbn.

Tbn.

Tbn.

Perc.

E. Bass

E. Piano

106

Alto Sax.  
Ten. Sax.  
Ten. Sax.  
Ten. Sax.  
Bari. Sax.  
Bar. Tpt.  
Bar. Tpt.  
Bar. Tpt.  
Bar. Tpt.  
Tbn.  
Tbn.  
Tbn.  
Perc.  
E. Bass  
E. Piano

# Evangelica - Gloria Gloria Aleluia

## Alto Saxophone

♩ = 105,000107  
Lead Alto

14 6

23

26

28

31

34 15

52

54

57 2

61 15

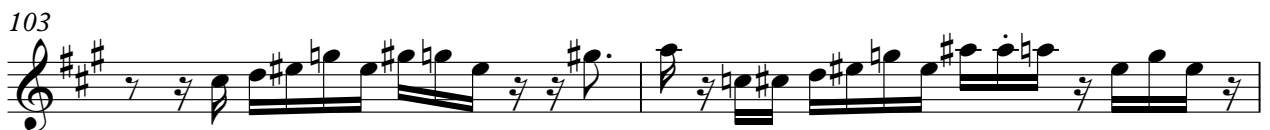

105

# Evangelica - Gloria Gloria Aleluia

## Tenor Saxophone

♩ = 105,000107  
Lead Tenor **14** **6**

23

26

28

31

34 **15**

52

54

57 **2**

61 **15**

Tenor Saxophone

105

# Evangelica - Gloria Gloria Aleluia

## Tenor Saxophone

♩ = 105,000107

Sax 3 Tenor

23

78

3

84

87

91

95

99

102

3

# Evangelica - Gloria Gloria Aleluia

## Tenor Saxophone

♩ = 105,000107  
Sax 4 Tenor **14** **6**

23

25

27

29

32

35 **15**

52

54

57

60

62

65

68

71

74

76

78

80

83

86

89

92

94

97

100

103

105

# Evangelica - Gloria Gloria Aleluia

## Baritone Saxophone

$\text{♩} = 105,000107$   
Bari Sax 7

7

14 6

23

26

28

31

34

37 15

54

56 2

61

6

70

7

79

81

84

87

90

93

96

98

101

104

106

# Evangelica - Gloria Gloria Aleluia

## Baroque Trumpet

♩ = 105,000107  
Trumpet 1 **15**

19

24

28

32

36 **12**

51

56

60 **4**

68 **2**

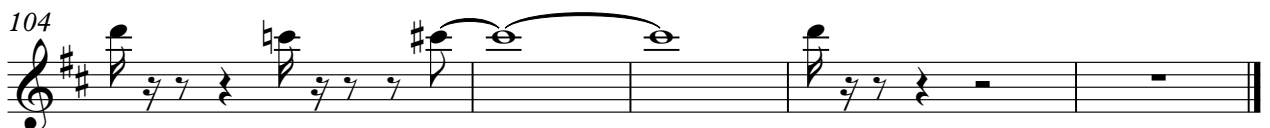

# Evangelica - Gloria Gloria Aleluia

## Baroque Trumpet

♩ = 105,000107  
Trumpet 2 **15**

19

24

29

34 **12**

50

55

60 **4**

68 **3**

74

79

84

88

91

95

98

101

104

# Evangelica - Gloria Gloria Aleluia

## Baroque Trumpet

$\text{♩} = 105,000107$   
Trumpet 3 **15**

19

24

29

34 **12**

50

55

60 **4**

68 **3**

74

80

85

88

91

95

98

101

104

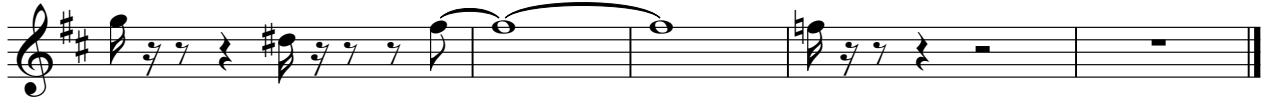

# Evangelica - Gloria Gloria Aleluia

## Baroque Trumpet

♩ = 105,000107  
Trumpet 4

15

18

21

25

30

34

37

12

52

57

60

4

102

104

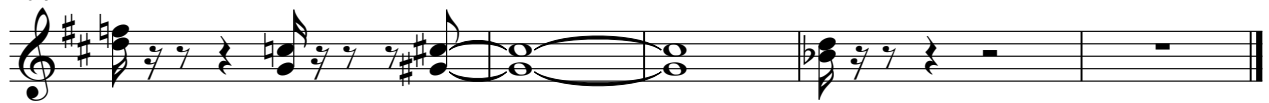

# Evangelica - Gloria Gloria Aleluia

## Trombone

♩ = 105,000107  
Trombone 1

7

11

16

20

24

28

32

35

7

Trombone

44

48

52

57

62

69

73

76

81

85

Trombone

88

91

95

98

101

104

# Evangelica - Gloria Gloria Aleluia

## Trombone

♩ = 105,000107

Trombone 2

7

11

16

20

24

29

34

44

47

50

55

60

69

73

77

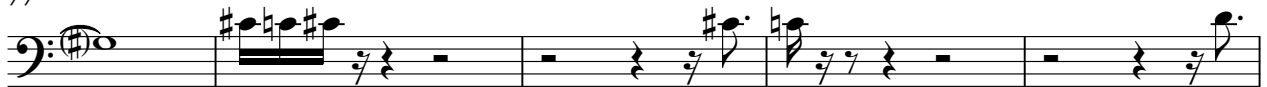

82

86

89

92

96

99

102

105

# Evangelica - Gloria Gloria Aleluia

## Trombone

♩ = 105,000107

Trombone 3

7

14

19

23

28

33

37

7

48

53

57

61

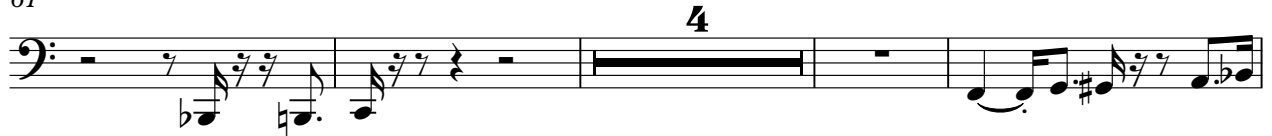

69

74

79

84

87

90

93

97

100

103

# Evangelica - Gloria Gloria Aleluia

## Percussion

♩ = 105,000107  
Jazz Kit

6

23

26

28

30

33

36

38

40

42

44

46

48

50

52

54

56

58

Percussion

61

63

65

67

69

71

73

75

77

79

81

83

86

88

Measure 88: Continuation of the rhythmic and melodic patterns.

90

Measure 90: Continuation of the rhythmic and melodic patterns.

92

Measure 92: Continuation of the rhythmic and melodic patterns.

94

Measure 94: Continuation of the rhythmic and melodic patterns.

96

Measure 96: Continuation of the rhythmic and melodic patterns.

98

Measure 98: Continuation of the rhythmic and melodic patterns.

100

Measure 100: Continuation of the rhythmic and melodic patterns.

V.S.

6

Percussion

102

104

106

# Evangelica - Gloria Gloria Aleluia

5-string Electric Bass

♩ = 105,000107

Jazz Bass 7

V.S.

42

44

46

48

50

53

55

57

61

64

66

68

71

73

75

78

80

82

85

88

V.S.

90

92

94

97

99

101

103

105

# Evangelica - Gloria Gloria Aleluia

Electric Piano

♩ = 105,000107  
Piano

7

14

6

23

6

26

6

28

32

36

38

40

43

45

47

49

52

55

58

61

63

65

67

70

72

74

76

79

82

85

88

93

96

99

104
