

0.0"
1.1.00
Jesus Cristo - Netinho Musical Magia

♩ = 85,000046

This musical score page includes the following parts:

- Tape Smp. Brs:** Treble and bass clefs, containing complex rhythmic and melodic patterns, including a triplet.

14

Tbn.
Perc.
J. Gtr.
E. Bass
Organ
Tape Smp. Brs
Solo
Appl.

16

Tbn.
Perc.
J. Gtr.
E. Bass
Organ
Tape Smp. Brs
Solo
Appl.

18

Tbn. Perc. J. Gtr. E. Bass Organ Tape Smp. Brs Solo Appl.

20

Tbn. Perc. E. Bass Organ Tape Smp. Brs FX 5 Vc. Solo Appl.

22

25

30

Tbn.
Perc.
J. Gtr.
E. Bass
Organ
Tape Smp. Brs
Solo
Appl.

32

Tbn.
Perc.
J. Gtr.
E. Bass
Organ
Tape Smp. Brs
Orch. Hit
Solo
Appl.

34

Tbn.

Perc.

J. Gtr.

E. Bass

Organ

Tape Smp. Brs

Solo

Appl.

36

Tbn.

Perc.

E. Bass

Organ

Tape Smp. Brs

Orch. Hit

FX 5

Vc.

Solo

Appl.

38

Perc.

E. Bass

Organ

Tape Smp. Brs

Orch. Hit

FX 5

Vc.

Appl.

41

Perc.

E. Bass

Organ

Tape Smp. Brs

Orch. Hit

FX 5

Vc.

Appl.

46

Tbn.
Perc.
J. Gtr.
E. Bass
Organ
Tape Smp. Brs
Solo
Appl.

48

Tbn.
Perc.
J. Gtr.
E. Bass
Organ
Tape Smp. Brs
Solo
Appl.

50

Tbn.
Perc.
J. Gtr.
E. Bass
Organ
Tape Smp. Brs
Solo
Appl.

52

Tbn.
Perc.
E. Bass
Organ
Tape Smp. Brs
FX 5
Vc.
Solo
Appl.

54

Perc. E. Bass Organ Tape Smp. Brs Orch. Hit FX 5 Vc. Appl.

57

Perc. E. Bass Organ Tape Smp. Brs Orch. Hit FX 5 Vc. Appl.

60

62

Tbn.
Perc.
J. Gtr.
E. Bass
Organ
Tape Smp. Brs
Solo
Appl.

64

Tbn.
Perc.
J. Gtr.
E. Bass
Organ
Tape Smp. Brs
Orch. Hit
Solo
Appl.

66

Tbn.

Perc.

J. Gtr.

E. Bass

Organ

Tape Smp. Brs

Solo

Appl.

68

Tbn.

Perc.

E. Bass

Organ

Tape Smp. Brs

Orch. Hit

Solo

Appl.

70

Perc.

Orch. Hit

Appl.

Two double bar lines are positioned to the left of this system.

73

Perc.

Appl.

Two double bar lines are positioned to the left of this system.

76

Tbn.

Perc.

J. Gtr.

E. Bass

Organ

Tape Smp. Brs

Orch. Hit

Vc.

Solo

Appl.

Two double bar lines are positioned to the left of this system.

78

80

82

Tbn.
Perc.
J. Gtr.
E. Bass
Organ
Tape Smp. Brs
Solo
Appl.

83

Tbn.
Perc.
J. Gtr.
E. Bass
Organ
Tape Smp. Brs
Solo
Appl.

Trombone

$\text{♩} = 85,000046$

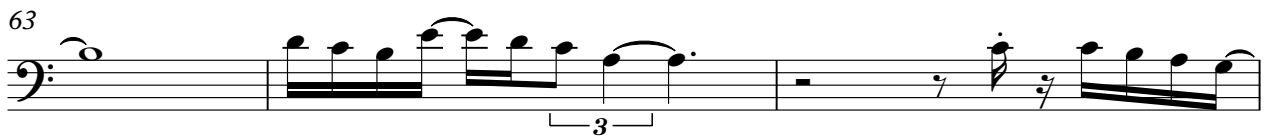
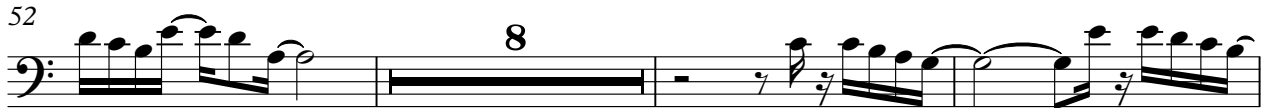
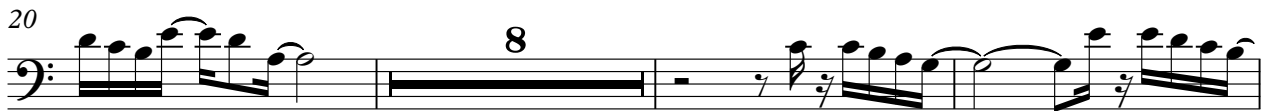

2

Trombone

77

81

Percussion

♩ = 85,000046

11

14

17

19

21

23

25

27

29

31

V.S.

V.S.

74

76

78

80

82

Tubular Bells

♩ = 85,000046

4

7

76

Vibraphone

♩ = 85,000046

4

7

Jazz Guitar

♩ = 85,000046

12

15

18

9

29

32

35

9

46

49

51

9

61

64

67

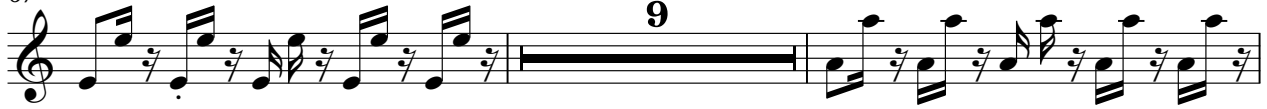

78

81

83

5-string Electric Bass

♩ = 85,000046

4

11

15

18

22

26

30

33

37

41

V.S.

45

48

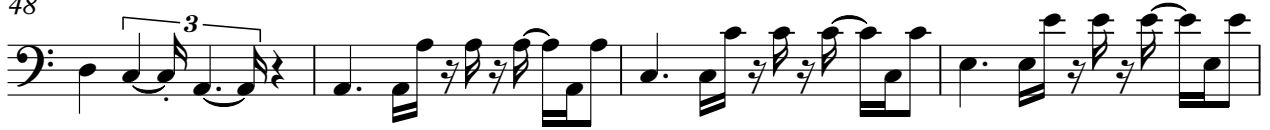

52

56

60

63

66

76

79

82

Organ

♩ = 85,000046

4

4

4

7

76

76

Rock Organ

♩ = 85,000046

12

19

24

31

37

44

51

56

63

67

2

Rock Organ

77

81

Tape Sampler Keyboard [Brass]

♩ = 85,000046

8

11

14

18

24

29

33

35

Tape Sampler Keyboard [Brass]

40

2

45

49

53

3

2

61

65

69

7

79

82

Orchestra Hit

♩ = 85,000046

11

25

32

40

45

60

68

73

FX 5 (Brightness)

♩ = 85,000046

20

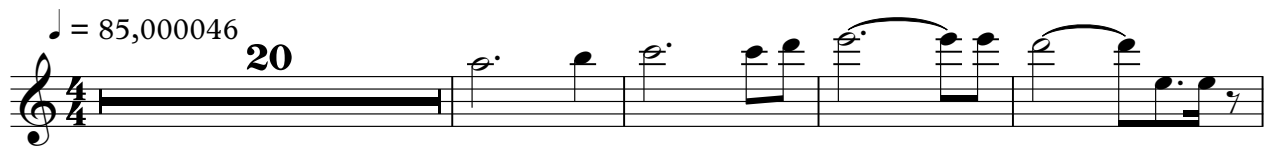

25

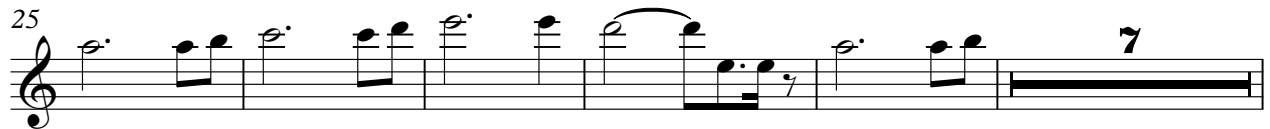

37

44

8

57

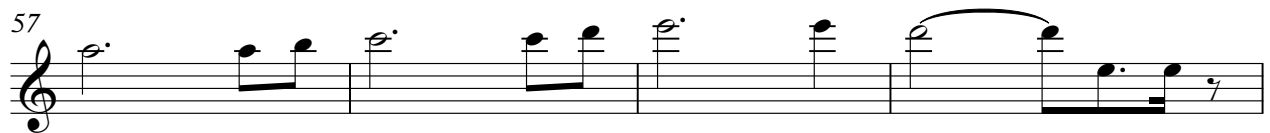

61

23

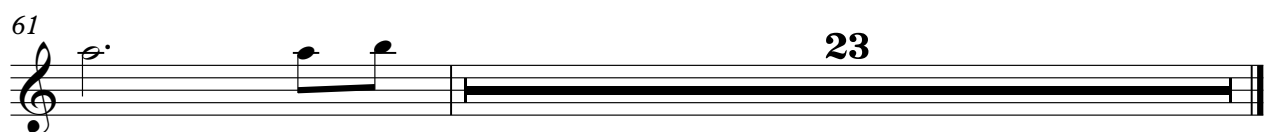

Violoncello

♩ = 85,000046

9

13

27

40

53

60

15

8

Solo

♩ = 85,000046

12

15

18

21

31

34

37

47

50

52

61

64

67

70

7

79

82

Applause

♩ = 85,000046

12

17

21

26

30

35

39

44

Applause

49

53

58

62

66

70

75

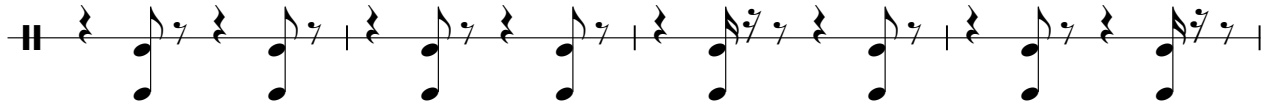

79

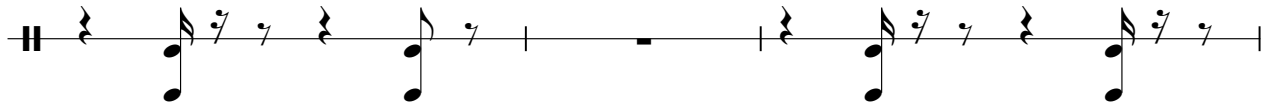

82

