

Evangelica - Marcelo Aguiar

0.0"

1.1,00

♩ = 130,000137

♩ = 130,000137

Marcelo Aguiar

Sequenciado por Alexandre Porto

Percussion

Electric Guitar

Kora

5-string Electric Bass

Percussive Organ

♩ = 130,000137

♩ = 130,000137

Copyright © Editora MHP
Copyright © Editora MHP

4

Perc.

E. Gtr.

Kora

E. Bass

Perc. Organ

6

Perc.

E. Gtr.

Kora

E. Bass

Perc. Organ

7

Perc.

E. Gtr.

Kora

E. Bass

Perc. Organ

8

Perc.

E. Gtr.

Kora

E. Bass

Perc. Organ

10

Perc.

E. Gtr.

Kora

E. Bass

Perc. Organ

12

Alto Sax.

Perc.

Ho je'eu vou can tar

E. Gtr.

Kora

E. Bass

Perc. Organ

14

Alto Sax.

Perc.

Kora

E. Bass

Perc. Organ

E vou de cla rar prõnun

17

Alto Sax.

Perc.

Kora

E. Bass

Perc. Organ

do'es cu tar O quanto eu a mo vo ce leh

20

Alto Sax.

Perc.

Kora

E. Bass

Perc. Organ

Hoje'eu vou can tar

22

Alto Sax.

Perc.

Kora

E. Bass

Perc. Organ

E vou de cla rar pmmun

25

Alto Sax.

Perc.

Kora

E. Bass

Perc. Organ

do'es cu tar O quan to eu a mo vo

27

Alto Sax.

Perc.

Kora

E. Bass

Perc. Organ

ce eh

29

Alto Sax.

Perc.

Kora

E. Bass

Perc. Organ

Vou pra on de me man dar

31

Alto Sax.

Perc.

Kora

E. Bass

Perc. Organ

No teu no me vou fa-3ar

33

Alto Sax.

Perc.

Kora

E. Bass

Perc. Organ

De cla rar o teu po der

35

Alto Sax.

Perc.

Kora

E. Bass

Perc. Organ

37

Alto Sax.

Perc.

Kora

E. Bass

Perc. Organ

Tu a fa ce'eu vou le var

39

Alto Sax.

Perc.

Kora

E. Bass

Perc. Organ

A nun ciar o teu a mor

41

Alto Sax.

Perc.

Kora

E. Bass

Perc. Organ

Que ja mais a ca ba rō

43

Alto Sax.

Perc.

Kora

E. Bass

Perc. Organ

Ho je'eu vou

45

Alto Sax.

Perc.

Kora

E. Bass

Perc. Organ

can tar E vou

47

Alto Sax.

Perc.

Kora

E. Bass

Perc. Organ

de cla rar pro mun

49

Alto Sax.

Perc.

Kora

E. Bass

Perc. Organ

do'es cu tar O quan to eu a mo vo

51

Alto Sax.

Perc.

Kora

E. Bass

Perc. Organ

ce eh Ho je'eu vou

53

Alto Sax.

Perc.

Kora

E. Bass

Perc. Organ

can tar E vou

55

Alto Sax.

Perc.

Kora

E. Bass

Perc. Organ

de cla rar pro mun

57

Alto Sax.

Perc.

Kora

E. Bass

Perc. Organ

do'es cu tar O quan to eu a mo vo

59

Alto Sax.

Perc.

Kora

E. Bass

Perc. Organ

ce eh

61

Alto Sax.

Perc.

Kora

E. Bass

Perc. Organ

Vou pra on de me man dar

63

Alto Sax.

Perc.

Kora

E. Bass

Perc. Organ

No teu no me 3voe' fa lar

65

Alto Sax.

Perc.

Kora

E. Bass

Perc. Organ

De cla rar o teu po der

3

67

Alto Sax.

Perc.

Kora

E. Bass

Perc. Organ

3

69

Alto Sax.

Perc.

Kora

E. Bass

Perc. Organ

Tu a fa ce'eu vou le var

71

Alto Sax.

Perc.

Kora

E. Bass

Perc. Organ

A nun ciar 3 o | teu a mor

73

Alto Sax.

Perc.

Kora

E. Bass

Perc. Organ

Que ja mais a ca ba r6

75

Alto Sax.

Perc.

E. Gtr.

Kora

E. Bass

Perc. Organ

77

Perc. E. Gtr. Kora E. Bass Perc. Organ

79

Perc. E. Gtr. Kora E. Bass Perc. Organ

81

Perc. E. Gtr. Kora E. Bass Perc. Organ

83

Perc. E. Gtr. Kora E. Bass Perc. Organ

84

Alto Sax.

Perc.

E. Gtr.

Kora

E. Bass

Perc. Organ

Hè'eu vou can tar

86

Alto Sax.

Perc.

Kora

E. Bass

Perc. Organ

E vou de

87

Alto Sax.

Perc.

Kora

E. Bass

Perc. Organ

3 cla rar

88

Alto Sax.

Perc.

Kora

E. Bass

Perc. Organ

pro mun do'es

89

Alto Sax.

Perc.

Kora

E. Bass

Perc. Organ

cu tar O quanto eu amo vo

91

Alto Sax.

Perc.

Kora

E. Bass

Perc. Organ

ce eh

92

Alto Sax.

Perc.

Kora

E. Bass

Perc. Organ

Ho je'eu vou can tar

94

Alto Sax.

Perc.

Kora

E. Bass

Perc. Organ

E vou de

95

Alto Sax.

Perc.

Kora

E. Bass

Perc. Organ

cla rar

96

Alto Sax.

Perc.

Kora

E. Bass

Perc. Organ

pro mun do'es cu tar

98

Alto Sax.

Perc.

Kora

E. Bass

Perc. Organ

O quarto eu amo vo ce eh ho je'eu vou

100

Alto Sax.

Perc.

Kora

E. Bass

Perc. Organ

meu se nhor Ho je'eu vou

101

Alto Sax.

Perc.

Kora

E. Bass

Perc. Organ

can tar E vou

103

Alto Sax.

Perc.

Kora

E. Bass

Perc. Organ

de cla rar promun

105

Alto Sax.

Perc.

Kora

E. Bass

Perc. Organ

do'es cu tar O quan to eu a mo vo

107

Alto Sax.

Perc.

Kora

E. Bass

Perc. Organ

ce eh Ho je'euvou

109

Alto Sax.

Perc.

Kora

E. Bass

Perc. Organ

can tar E vou de

111

Alto Sax.

Perc.

Kora

E. Bass

Perc. Organ

cla rar pro mundo'es

113

Alto Sax.

Perc.

Kora

E. Bass

Perc. Organ

cu tar O quan to eu a mp vo

3

115

Alto Sax.

Perc.

Kora

E. Bass

Perc. Organ

ce eh ho je eu vou meu se nhor

Alto Saxophone Evangelica - Marcelo Aguiar

♩ = 130,000137 ♩ = 130,000137

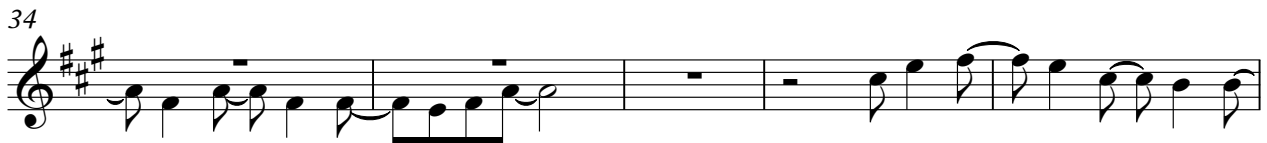
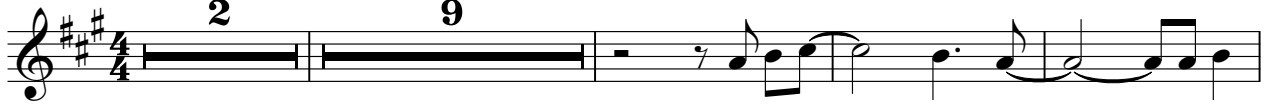

Copyright © Editora MHP
Copyright © Editora MHP

V.S.

108

113

115

Evangelica - Marcelo Aguiar

Percussion

♩ = 130,000137 ♩ = 130,000137

Marcelo Aguiar

Sequenciado por Alexandre Porto

2

7

12

16

20

24

28

32

37

41

Hje'vou can tar Evou de cla rar
pmun do'es cu tar Quanto eu amovo ceeh
Hje'vou can tar Evou de cla rar
pmun do'es cu tar Quanto eu amovo ce eh
Vopra on de me man dar Nøeu no
møou falar Dela rar o teu po der
Tu a fa ce'eu vou le var Anunciar o teu amor
Qua mais a ca Copyright © Editora MHP Hje'vou V.S.

Copyright © Editora MHP
Copyright © Editora MHP

45

can tar Evou de cla rar proun

49

do'es cu tar Quanto eu amovo ceeh Hôe'eu vou

53

can tar Evou de cla rar proun

57

do'es cu tar Quanto eu amovo ceeh

61

Vopra on de me man dar Nôeu no mevou falar

65

Decla rar o teu po der

69

Tu a fa ce'eu vou le var Anunciar o teu amor

73

Qua mais a ca ba rô

78

83

Evou can tar Evou de cla rar

88

proundo'es cu tar Quarto eu amovo ceeh

92

Hje'vou can tar Evou de cla rar

96

proundo'es cu tar Quarto eu amovo ceeh hje'vou

100

mesenhor Hje'euvou can tar Evou de cla rar

104

proun do'es cu tar Quarto eu amovo ceeh

108

Hje'vou can tar Evou de cla rar

112

proudo'es cu tar Quarto eu amovo ceeh hje'vou mesenhor

Kora

Evangelica - Marcelo Aguiar

♩ = 130,000137 ♩ = 130,000137

Copyright © Editora MHP
Copyright © Editora MHP

V.S.

65

68

71

74

76

79

82

84

86

90

92

94

96

99

102

104

107

109

111

114

5-string Electric Bass **Evangelica - Marcelo Aguiar**

♩ = 130,000137 ♩ = 130,000137

2

7

11

16

22

28

36

43

48

54

Copyright © Editora MHP
Copyright © Editora MHP

V.S.

Percussive Organ Evangelica - Marcelo Aguiar

$\text{♩} = 130,000137$ $\text{♩} = 130,000137$

2

6

8

12

18

25

Copyright © Editora MHP
Copyright © Editora MHP

V.S.

31

38

44

49

55

60

Percussive Organ

65

72

79

85

90

95

V.S.

101

105

110

114
