

Evangelica - Ministerio Apascentar de Nova Iguacu

0.0"
1.1.00
T10707

10.4"
4.1.00
Editora HMP

♩ = 69,999985

Soprano Saxophone

Music Box

Synth Voice

Reverse Cymbals

Solo

Solo

nao estnaopo

7

Sop. Sax.

M. Box

Syn. Voice

Rev. Cym.

Solo

Solo

de ser teufim nao quæus so nhou pra ti naopodes a cei tar ver

Copyright © Editora HMP
Copyright © Editora HMP

12

Sop. Sax.

M. Box

Syn. Voice

Rev. Cym.

tu a fa mi lia se_a cabar tu a spe ran ca se_a pa gar tua fe es mo

Solo

Solo

17

Sop. Sax.

Perc.

M. Box

E. Bass

Syn. Voice

Rev. Cym.

re cer se que di fi cikrer quisim se tdo omi ta diz que na o e_a angus tia te faz esque

Vla.

Solo

Solo

21

Sop. Sax.

Perc.

M. Box

E. Bass

Syn. Voice

Rev. Cym.

Vla.

Solo

25

Sop. Sax.

Perc.

E. Bass

Syn. Voice

Rev. Cym.

Vla.

Vla.

Solo

28

Sop. Sax.

Perc.

E. Bass

Syn. Voice

Rev. Cym.

Vla.

Vla.

Solo

ben di, tos serao teus fi lhos e deus engrande ce ra teuno o o me

32

Sop. Sax.

Perc.

M. Box

E. Bass

Syn. Voice

Rev. Cym.

Vla.

Vla.

Solo

Solo

nao esta opo de ser teufim

38

Sop. Sax.

Perc.

M. Box

E. Bass

Syn. Voice

Rev. Cym.

Vla.

Solo

Solo

nao_udeus so_nhou pra_tti naqades a_cei tar_ver

42

Sop. Sax.

Perc.

M. Box

E. Bass

Syn. Voice

Rev. Cym.

Vla.

Solo

Solo

tu_a fa mi_lia se_a_ca bar tuaspe ran_ca se_a_pa gar

46

Sop. Sax. 

Perc. 

M. Box 

E. Bass 

Syn. Voice 

Rev. Cym. 

Vla. 

Solo 

Solo 

50

Sop. Sax. 

Perc. 

E. Bass 

Syn. Voice 

Rev. Cym. 

Vla. 

Solo 

Solo 

53

Sop. Sax. 

Perc. 

E. Bass 

Syn. Voice 

Rev. Cym. 

Vla. 

Solo 

Solo 

e sbre_atu a vi da_es ta o as mesmas bencaode_a bra ao

56

Sop. Sax. 

Perc. 

E. Bass 

Syn. Voice 

Rev. Cym. 

Vla. 

Vla. 

Solo 

Solo 

ben di ta se ra tua ca sa a ben di tos se rao

59

Sop. Sax. 

Perc. 

E. Bass 

Syn. Voice 

Rev. Cym. 

Vla. 

Vla. 

Solo 

Solo 

63

Sop. Sax. 

Perc. 

E. Bass 

Syn. Voice 

Rev. Cym. 

Vla. 

Vla. 

Solo 

Solo 

67

Sop. Sax.

Perc.

E. Gtr.

E. Bass

Syn. Voice

Rev. Cym.

Vla.

Vla.

Solo

Solo

teu no o o me

71

Perc.

E. Gtr.

E. Bass

Syn. Voice

Vla.

Solo

75

Sop. Sax. 

Perc. 

E. Gtr. 

E. Bass 

Syn. Voice 

Rev. Cym. 

Vla. 

Vla. 

Solo 

Solo 

ben e di ta se ra tua ca sa a ben di tus se rao

78

Sop. Sax. 

Perc. 

E. Bass 

Syn. Voice 

Rev. Cym. 

Vla. 

Vla. 

Solo 

Solo 

teus ihos e ius en gran de ce ra teu no o o me ben di ta se ra

82

Sop. Sax.

Perc.

E. Bass

Syn. Voice

Rev. Cym.

Vla.

Vla.

Solo

tua ca sa a hen em tos se rao teus fi lhos e deus

85

Sop. Sax.

Perc.

E. Bass

Syn. Voice

Rev. Cym.

Vla.

Vla.

Solo

en gran de ce ra teu no o o me teu no o o me

89

Sop. Sax.

Perc.

E. Bass

Syn. Voice

Rev. Cym.

Vla.

Vla.

Solo

Solo

teu no o o me

Evangelica - Ministerio Apascentar de Nova Iguacu
Soprano Saxophone

♩ = 69,999985

5

10

16

20

24

28

31

Copyright © Editora HMP
Copyright © Editora HMP

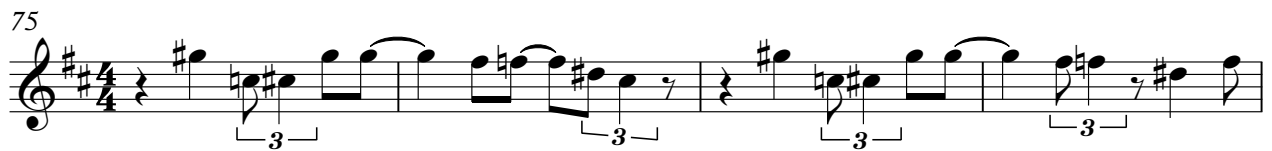

Soprano Saxophone

88

Evangelica - Ministerio Apascentar de Nova Iguacu
Percussion

♩ = 69,999985

17 3 2

26 30

36 40

44 48

52 56

60 64

72 80

84 92

100 108

116 124

Copyright © Editora HMP
Copyright © Editora HMP

V.S.

64

68

72

76

80

84

88

90

Evangelica - Ministerio Apascentar de Nova Iguacu
Music Box

♩ = 69,999985

5

10

16

2

22

14

40

45

27

74

19

Copyright © Editora HMP
Copyright © Editora HMP

Evangelica - Ministerio Apascentar de Nova Iguacu
Electric Guitar

♩ = 69,999985

67

2

Fretless Electric Bass

70

76

81

86

90

Evangelica - Ministerio Apascentar de Nova Iguacu
Synth Voice

♩ = 69,999985

5

11

17

23

29

35

41

47

53

59

Copyright © Editora HMP
Copyright © Editora HMP

V.S.

65

72

78

84

89

Evangelica - Ministerio Apascentar de Nova Iguacu

Viola

♩ = 69,999985

17

21

25

30

3

39

45

50

54

58

63

Copyright © Editora HMP
Copyright © Editora HMP

V.S.

2
68

Viola

68 69 70 71 72 73 74

75

75 76 77 78

79

79 80 81 82 83 84

85

85 86 87 88

89

89 90 91 92

Evangelica - Ministerio Apascentar de Nova Iguacu

Viola

♩ = 69,999985

25

29

33

23

59

63

67

5

76

80

84

88

Copyright © Editora HMP
Copyright © Editora HMP

Evangelica - Ministerio Apascentar de Nova Iguacu

Solo

♩ = 69,999985

5

9

14

18

22

25

28

31

35

Copyright © Editora HMP
Copyright © Editora HMP

V.S.

39

44

48

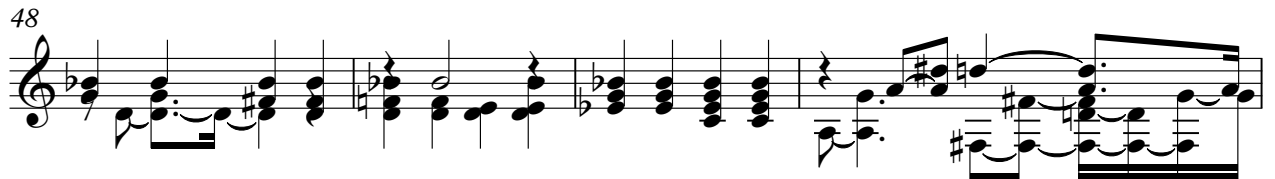

52

55

58

61

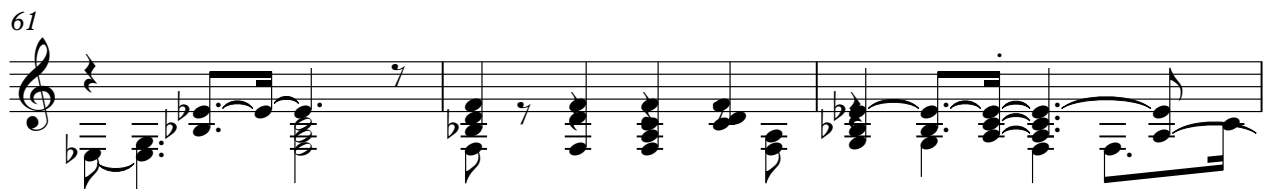

64

68

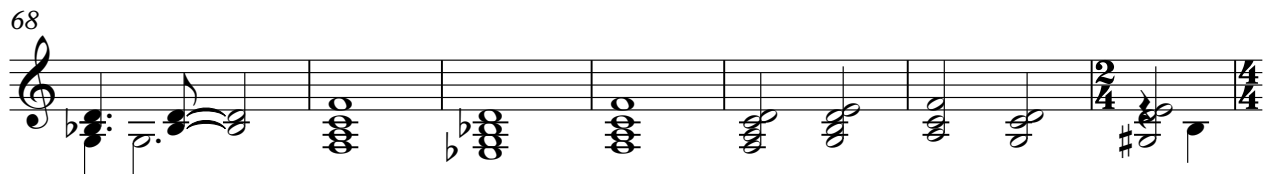

75

78

81

84

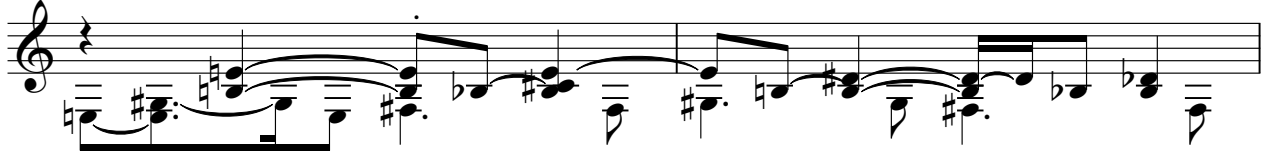

86

89

91

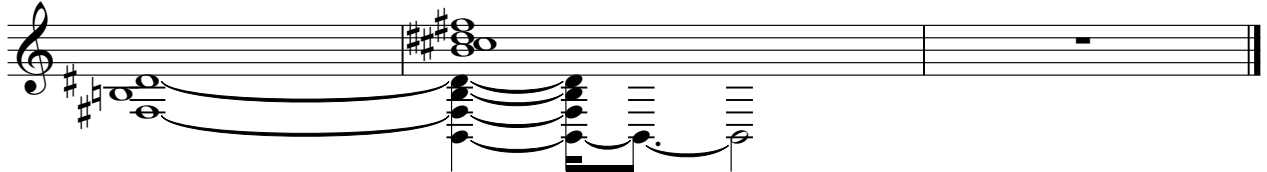

Evangelica - Ministerio Apascentar de Nova Iguacu

Solo

♩ = 69,999985

Copyright © Editora HMP
Copyright © Editora HMP

60

65

74

79

89
