

# Evangelica - Olho o Mar

♩ = 60,740055

Kora

Acoustic Bass

Synth Strings

Viola

Seashore

≡

3

Kora

A. Bass

Syn. Str.

Pad 5

Vla.

Seash.

5

Kora

A. Bass

Syn. Str.

Pad 5

Vla.

7

Kora

A. Bass

Syn. Str.

Pad 5

Vla.

9

Kora

A. Bass

Syn. Str.

Pad 5

Vla.

11

Perc.

Kora

A. Bass

E. Bass

Syn. Str.

Pad 5

Vla.

13

15

17

- Perc.**: Percussion part with a 7/8 time signature. It features a complex rhythmic pattern with eighth and sixteenth notes, some marked with 'x' for specific sounds. A slur covers the first two measures.
- Kora**: Melodic line in treble clef, consisting of eighth and sixteenth notes with various articulations.
- A. Bass**: Bass line in bass clef, primarily using eighth notes with some slurs.
- E. Bass**: Bass line in bass clef, featuring a mix of eighth notes and rests.
- Syn. Str.**: Synthesizer string part in treble clef, playing a melodic line with a sharp sign on the second measure.
- Pad 5**: Pad part in treble clef, consisting of vertical lines representing sustained notes.
- Vla.**: Viola part in bass clef, playing a melodic line with a sharp sign on the second measure.

18

Alto Sax.

Perc.

Kora

A. Bass

E. Bass

Syn. Str.

Pad 5

Vla.

20

Alto Sax.

Perc.

E. Bass

Syn. Str.

Pad 5

Vla.

22

Alto Sax. Perc. E. Bass Syn. Str. Pad 5 Vla.

24

Alto Sax. Perc. Kora A. Bass E. Bass Syn. Str. Pad 5 Vla.

26

28

30

32

34

36

38

40

42

Alto Sax.  
Perc.  
E. Bass  
Syn. Str.  
Pad 5  
Vla.

44

Alto Sax.  
Perc.  
E. Bass  
Syn. Str.  
Pad 5  
Vla.

46

Alto Sax.

Perc.

E. Bass

Syn. Str.

Pad 5

Vla.

47

Alto Sax.

Perc.

E. Bass

Syn. Str.

Pad 5

Vla.

Alto Saxophone

Evangelica - Olho o Mar

♩ = 60,740055  
**18**

**22**

**25**  
**16**

**44**

**47**

# Evangelica - Olho o Mar

## Percussion

$\text{♩} = 60,740055$   
**10**

13

15

17

19

21

23

25

27

29

V.S.

31

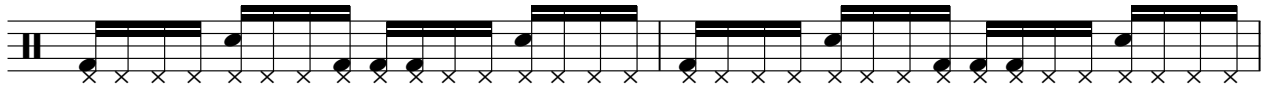

33

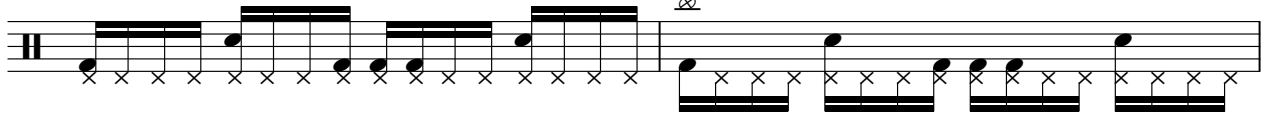

35

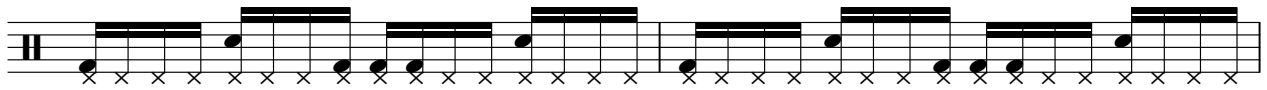

37

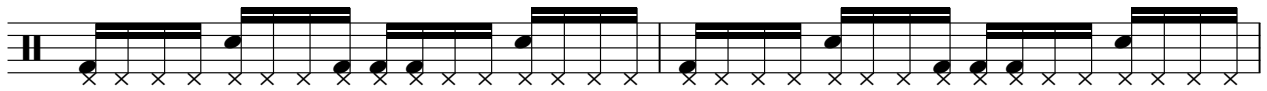

39

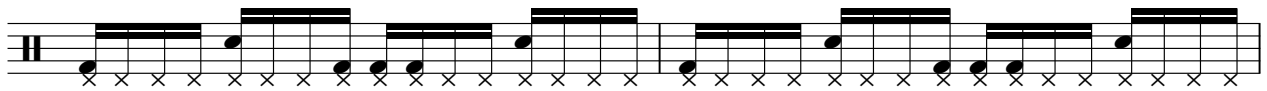

41

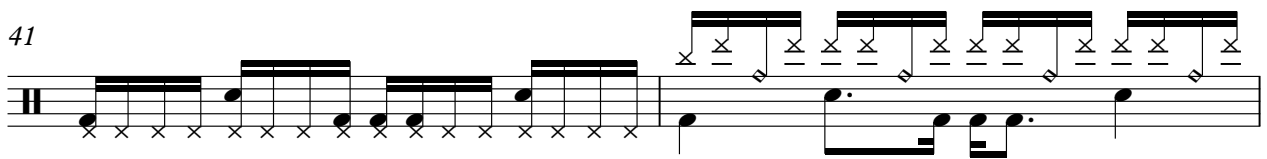

43

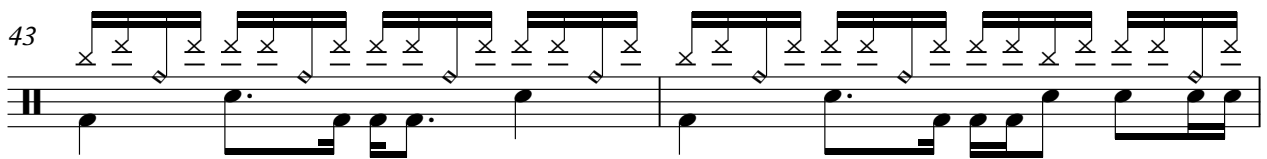

45

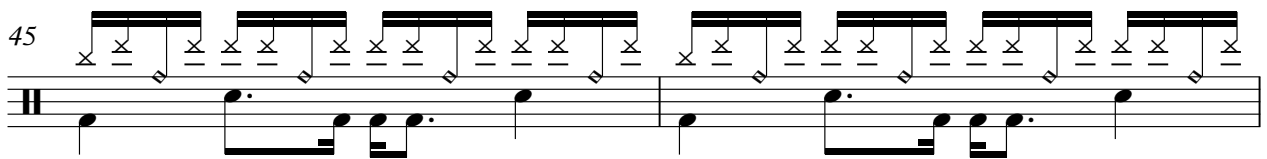

47

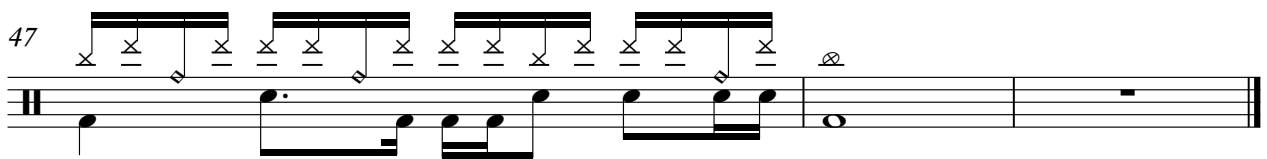

♩ = 60,740055

5

9

13

17

26

31

35

39

6

3

3

3

3

8

Acoustic Bass

Evangelica - Olho o Mar

♩ = 60,740055

6

10

14

18

27

31

34

38

41

2

5-string Electric Bass

44

47

Synth Strings

Evangelica - Olho o Mar

♩ = 60,740055

4

6

8

10

12

14

16

18

21

V.S.

26

28

30

32

34

36

38

40

42

45

# Evangelica - Olho o Mar

Pad 5 (Bowed)

♩ = 60,740055

2

9

16

23

31

38

44

Viola

Evangelica - Olho o Mar

♩ = 60,740055

4

6

8

10

12

14

16

18

21

V.S.

Viola

26

28

30

32

34

36

38

40

42

45

♩ = 60,740055

**45**