

# Evangelica - Padre Marcelo Rossi

♩ = 73,000069

Seq: Jorge Merc

Piccolo

Harmonica

M #10

Tubular bell

Autor: Jorge Gu

Grav. Pe. Marce

Warm Pad

Space Voice

♩ = 73,000069

Strings

BASTA QUERER

4

Harmonica

M #10

Autor: Jorge Gu

Grav. Pe. Marce

Strings

BASTA QUERER

5

Harmonica

M #10

Autor: Jorge Gu

Grav. Pe. Marce

Strings

BASTA QUERER

7

Seq: Jorge Merc

Piccolo

M #10

Autor: Jorge Gu

Grav. Pe. Marce

Warm Pad

BASTA QUERER

9

Seq: Jorge Merc

Piccolo

M #10

Autor: Jorge Gu

Grav. Pe. Marce

Warm Pad

BASTA QUERER

11

Seq: Jorge Merc

Piccolo

M #10

Autor: Jorge Gu

Grav. Pe. Marce

Warm Pad

BASTA QUERER

13

Seq: Jorge Merc

Piccolo

M #10

Autor: Jorge Gu

Grav. Pe. Marce

Warm Pad

BASTA QUERER

15

Seq: Jorge Merc

Piccolo

M #10

Autor: Jorge Gu

Grav. Pe. Marce

Warm Pad

BASTA QUERER

17

Seq: Jorge Merc

Piccolo

M #10

Autor: Jorge Gu

Grav. Pe. Marce

Warm Pad

BASTA QUERER

18

Seq: Jorge Merc

Piccolo

M #10

Autor: Jorge Gu

Grav. Pe. Marce

Warm Pad

Strings

BASTA QUERER

20

Seq: Jorge Merc

Piccolo

M #10

Autor: Jorge Gu

Grav. Pe. Marce

Warm Pad

Strings

BASTA QUERER

22

Seq: Jorge Merc

Piccolo

M #10

Autor: Jorge Gu

Grav. Pe. Marce

Warm Pad

Strings

BASTA QUERER

24

Seq: Jorge Merc

Piccolo

M #10

Autor: Jorge Gu

Grav. Pe. Marce

Warm Pad

Strings

BASTA QUERER

26

Seq: Jorge Merc

Piccolo

M #10

Autor: Jorge Gu

Grav. Pe. Marce

Warm Pad

Strings

BASTA QUERER

27

Seq: Jorge Merc

Piccolo

M #10

Autor: Jorge Gu

Grav. Pe. Marce

Warm Pad

Strings

BASTA QUERER

Detailed description of the musical score: The score is for page 11, starting at measure 27. It features eight staves. The top staff, 'Seq: Jorge Merc', is in treble clef and contains a melodic line with a half note and a quarter note. The second staff, 'Piccolo', also in treble clef, mirrors the sequence. The third staff, 'M #10', is a MIDI staff with a treble clef, showing a sequence of notes with 'x' marks above them. The fourth staff, 'Autor: Jorge Gu', is in treble clef and contains block chords. The fifth staff, 'Grav. Pe. Marce', is in bass clef and contains a bass line with dotted notes. The sixth staff, 'Warm Pad', is in treble clef and contains sustained chords. The seventh staff, 'Strings', is in bass clef and contains sustained chords. The eighth staff, 'BASTA QUERER', is in treble clef and contains a complex, multi-voiced melodic line.

29

Seq: Jorge Merc

Piccolo

M #10

Autor: Jorge Gu

Grav. Pe. Marce

Warm Pad

Strings

BASTA QUERER

31

M #10

Tubular bell

Autor: Jorge Gu

Grav. Pe. Marce

Warm Pad

Space Voice

BASTA QUERER

33

M #10

Tubular bell

Autor: Jorge Gu

Grav. Pe. Marce

Warm Pad

Space Voice

BASTA QUERER

35

M #10

Tubular bell

Autor: Jorge Gu

Grav. Pe. Marce

Warm Pad

Space Voice

BASTA QUERER

37

M #10

Tubular bell

Autor: Jorge Gu

Grav. Pe. Marce

Warm Pad

Space Voice

BASTA QUERER

39

M #10

Tubular bell

Autor: Jorge Gu

Grav. Pe. Marce

Warm Pad

Space Voice

BASTA QUERER

41

M #10

Tubular bell

Autor: Jorge Gu

Grav. Pe. Marce

Warm Pad

Space Voice

BASTA QUERER

43

Seq: Jorge Merc

Piccolo

M #10

Autor: Jorge Gu

Grav. Pe. Marce

Warm Pad

Strings

BASTA QUERER

45

Seq: Jorge Merc

Piccolo

M #10

Autor: Jorge Gu

Grav. Pe. Marce

Warm Pad

Strings

BASTA QUERER

46

Seq: Jorge Merc

Piccolo

M #10

Autor: Jorge Gu

Grav. Pe. Marce

Warm Pad

Strings

BASTA QUERER

Detailed description of the musical score: The score is for page 17, measures 46 and 47. It features eight staves. The top staff, 'Seq: Jorge Merc', is in treble clef and contains a melodic line with eighth and sixteenth notes. The second staff, 'Piccolo', is also in treble clef and follows a similar melodic pattern. The third staff, 'M #10', is in alto clef and shows a rhythmic pattern with 'x' marks above the notes. The fourth staff, 'Autor: Jorge Gu', is in treble clef and contains block chords. The fifth staff, 'Grav. Pe. Marce', is in bass clef and has a simple bass line. The sixth staff, 'Warm Pad', is in treble clef and features sustained chords. The seventh staff, 'Strings', is in bass clef and shows string textures with vertical lines. The eighth staff, 'BASTA QUERER', is in treble clef and contains a complex, multi-layered texture with many notes.

48

Seq: Jorge Merc

Piccolo

M #10

Autor: Jorge Gu

Grav. Pe. Marce

Warm Pad

Strings

BASTA QUERER

Detailed description of the musical score: The score is for page 18, measures 48-51. It is written in 7/8 time. The instruments and parts are: 1. Seq: Jorge Merc (Sequencer): Treble clef, 7/8 time signature. Measures 48-51 show a melodic line with eighth and sixteenth notes. 2. Piccolo: Treble clef, 7/8 time signature. Measures 48-51 show a melodic line with eighth and sixteenth notes, often in unison with the sequencer. 3. M #10: MIDI notation. Measures 48-51 show a rhythmic pattern of eighth notes with 'x' marks above them, indicating specific MIDI notes. 4. Autor: Jorge Gu: Treble clef. Measures 48-51 show a harmonic accompaniment with chords and single notes. 5. Grav. Pe. Marce: Bass clef. Measures 48-51 show a bass line with eighth and sixteenth notes. 6. Warm Pad: Treble clef. Measures 48-51 show a sustained pad with a long note in measure 48 and a shorter note in measure 51. 7. Strings: Bass clef. Measures 48-51 show a sustained chord in measure 48 and a shorter chord in measure 51. 8. BASTA QUERER: Treble clef. Measures 48-51 show a complex rhythmic accompaniment with many notes, likely for a guitar or keyboard.

50

Seq: Jorge Merc

Piccolo

M #10

Autor: Jorge Gu

Grav. Pe. Marce

Warm Pad

Strings

BASTA QUERER

51

Seq: Jorge Merc

Piccolo

M #10

Autor: Jorge Gu

Grav. Pe. Marce

Warm Pad

Strings

BASTA QUERER

53

Seq: Jorge Merc

Piccolo

M #10

Autor: Jorge Gu

Grav. Pe. Marce

Warm Pad

Strings

BASTA QUERER

55

Harmonica

M #10

Autor: Jorge Gu

Grav. Pe. Marce

Strings

BASTA QUERER

57

Harmonica

M #10

Autor: Jorge Gu

Grav. Pe. Marce

Strings

BASTA QUERER

58

Harmonica

M #10

Autor: Jorge Gu

Grav. Pe. Marce

Strings

BASTA QUERER

Evangelica - Padre Marcelo Rossi

Seq: Jorge Merc

♩ = 73,000069

6

9

13

17

20

24

28

13

44

48

51

6

Piccolo

Evangelica - Padre Marcelo Rossi

♩ = 73,000069

6

10

14

18

22

26

13

43

47

50

6

♩ = 73,000069

6

10

14

18

22

26

30

34

38

2

M #10

42

46

50

54

57

Tubular bell

Evangelica - Padre Marcelo Rossi

♩ = 73,000069

30

33

37

41

17

# Evangelica - Padre Marcelo Rossi

Autor: Jorge Gu

♩ = 73,000069

2

8

14

20

26

32

38

44

50

55

♩ = 73,000069

2

V.S.

2

Grav. Pe. Marce

55

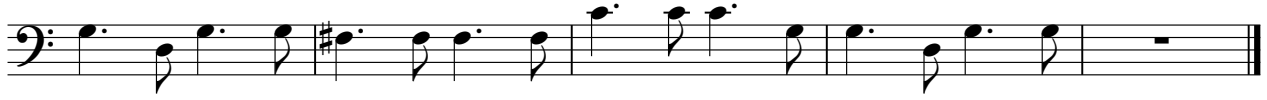

Warm Pad

Evangelica - Padre Marcelo Rossi

♩ = 73,000069

6

13

20

27

35

42

49

5

Space Voice

Evangelica - Padre Marcelo Rossi

♩ = 73,000069

30

33

37

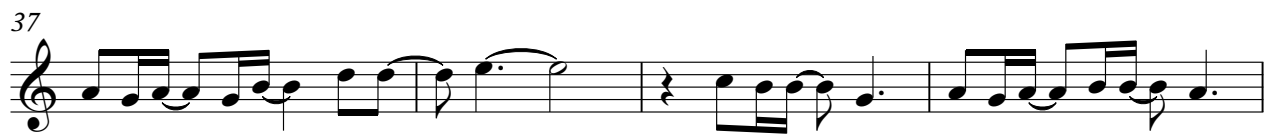

41

17

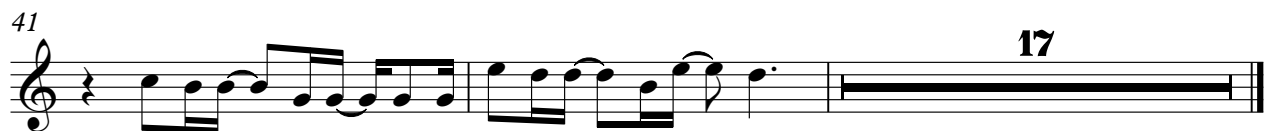

# Evangelica - Padre Marcelo Rossi

Strings

♩ = 73,000069

2 12

20

28

12

46

53

BASTA QUERER

Evangelica - Padre Marcelo Rossi

♩ = 73,000069

4

6

8

10

12

14

16

18

20

V.S.

## BASTA QUERER

BASTA QUERER
