

Evangelica - Renascer Praise

0.0"
1.1,00
TA9907

7.8"
3.1,00
Editora HMP

♩ = 61,999996

♩ = 61,999996

Sequenciado por Alexandre Porto

Copyright © Editora HMP
Copyright © Editora HMP

2

6

8

9

Perc.

Kora

E. Bass

Lead 5

10

Perc.

Kora

E. Bass

Lead 5

11

Perc.

Kora

E. Bass

Lead 5

Perc.

Kora *ti sen hor. meu deus. Guar*

E. Bass

Lead 5

Kora

E. Bass

Syn. Str.

Lead 5

Perc. *da omeu cora caoNo tejar*

E. Bass

Syn. Str.

Lead 5

Solo

17

Perc.

E. Bass

Syn. Str.

Lead 5

Solo

18

Perc.

E. Bass

Syn. Str.

Lead 5

Solo

Perc. 

E. Bass 
cõna'au cao Prãque'eu posa e xalar Teu ser. vem e

Syn. Str. 

Lead 5 

Solo 

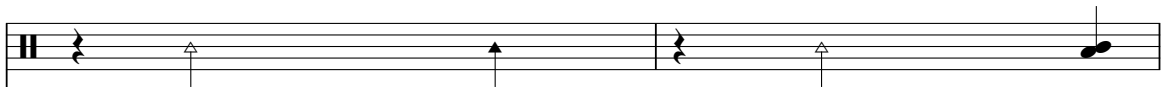

Perc. 

E. Bass 

Syn. Str. 

Lead 5 

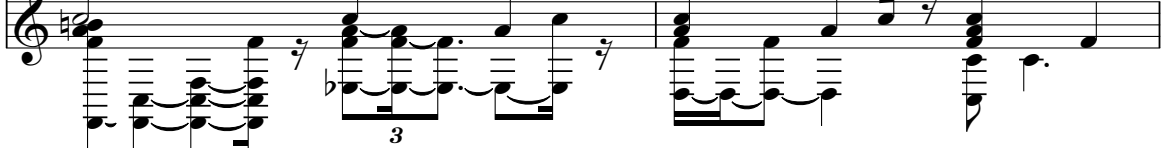
Solo 

23

Perc. 

E. Bass 
to ma'oteu lu gar. diz minha' vi

Syn. Str. 

Lead 3 

Lead 5 

Pad 5 

Solo 

25

Perc. 

E. Bass 
da co mo'alar. um tro no de

Syn. Str. 

Lead 3 

Lead 5 

Solo 

Perc.

E. Bass

Syn. Str.

Lead 3

Lead 5

Solo

Perc.

E. Bass

Syn. Str.

Lead 3

Lead 5

Solo

31

Perc.

meu co ra caoNo teujar dimpar

E. Bass

Syn. Str.

Lead 3

Lead 5

Solo

33

Perc.

ti cu larVem re gar mecoma'au

E. Bass

Syn. Str.

Lead 3

Lead 5

Solo

35

Perc.

E. Bass

Syn. Str.

Lead 3

Lead 5

Solo

37

Perc.

Kora

E. Bass

Syn. Str.

Lead 3

Lead 5

Solo

39

Perc.

Kora *car. sun ga e sal los on de*

E. Bass

Syn. Str.

Lead 3

Lead 5

Solo

41

Perc.

Kora *es tas. es tas as sen*

E. Bass

Syn. Str.

Lead 3

Lead 5

Solo

42

Perc.

Kora

E. Bass

Syn. Str.

Lead 3

Lead 5

Solo

ta do a ci ma

43

Perc.

Kora

E. Bass

Syn. Str.

Lead 3

Lead 5

Solo

to dos tao grande tu es mais

45

Perc.

Kora mes mo'as sin, ha

E. Bass

Syn. Str.

Lead 3

Lead 5

Solo

46

Perc.

Kora bitas mimda me guas as

E. Bass

Syn. Str.

Lead 3

Lead 5

Solo

48

Perc.

Kora sasprate ai can

E. Bass

Syn. Str.

Lead 3

Lead 5

Solo

50

Perc.

Kora car. sun ga e sal to a on de

E. Bass

Syn. Str.

Lead 3

Lead 5

Solo

52

Perc.

Kora

E. Bass

Syn. Str.

Lead 3

Lead 5

Solo

54

Perc.

Kora

E. Bass

Syn. Str.

Lead 3

Lead 5

Solo

56

Perc. 

Kora *mo as simi ha* 

E. Bass 

Syn. Str. 

Lead 3 

Lead 5 

Solo 

57

Perc. 

Kora *pi-as em sim.* 

E. Bass 

Syn. Str. 

Lead 3 

Lead 5 

Solo 

59

Perc. **3** **6** **6** **3**

Kora

E. Bass

Syn. Str.

Lead 3

Lead 5

Solo

==

60

Perc. **6** **3**

Kora

E. Bass

Syn. Str.

Solo

Evangelica - Renascer Praise

Percussion

♩ = 61,999996 ♩ = 61,999996
Sequenciado por Alexandre Porto

2

vem

7

3

car. diz mihi car. um nro. gra. senhore de Guadalupe. Guarda me

16

tear d'na. em gar. co. de. x. a. re. ve. ne

22

to me. guar. d. z. ha. vi. dan. ca. l. um. nde

27

lo. re. gra. sen. ho. re. de. Guadalupe. meu. car. de. tear. d'na. em

33

tu. me. guar. d. z. ha. vi. dan. ca. l. um. nde

38

tas. pra. can. car. sun. ga. e. sal. tos. a. onde. es. tas. es. tas. as. sen

42

ta. do. a. ci. ma. de. to. do. sta. o. gra. te. tu. es. mais

45

ma. so. a. sim, ha. bi. tas. em. mi. r. da. me. tu. as. as

48

tas. pra. can. car. sun. ga. e. sal

Copyright © Editora HMP
Copyright © Editora HMP

V.S.

2

Percussion

51

tos a on de es tass tas as sen ta do a ci ma

54

de to dos. tao grate tu esais memo'asim, ha

57

bi tas em mim.

59

60

Kora Evangelica - Rascen Praise

♩ = 61,999996 ♩ = 61,999996

2 3 3 3

6

8

10 3

12 3

13 3 3

14 23

Copyright © Editora HMP
Copyright © Editora HMP

Evangelica - Renascer Praise
5-string Electric Bass

♩ = 61,999996 ♩ = 61,999996

Copyright © Editora HMP
Copyright © Editora HMP

V.S.

2

5-string Electric Bass

50

55

58

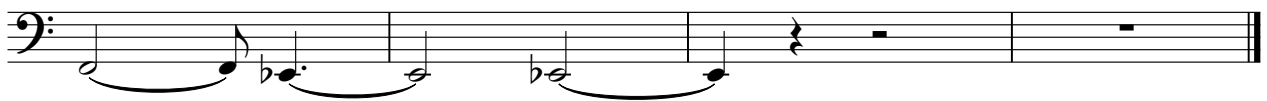

Evangelica - Renascer Praise
Synth Strings

♩ = 61,999996 ♩ = 61,999996

2 3 7 17 21 26 30 36 41 45 51

Copyright © Editora HMP
Copyright © Editora HMP

V.S.

2

Synth Strings

56

58

Evangelica - Renascer Praise
Lead 3 (Calliope)

♩ = 61,999996 ♩ = 61,999996

2 20

25 3

28 3 3 3

33 3 3 3

36 3 3

40 3 3

43

46 3 3

Copyright © Editora HMP
Copyright © Editora HMP

2

Lead 3 (Calliope)

49

53

57

Evangelica - Renascer Praise
Lead 5 (Charang)

♩ = 61,999996 ♩ = 61,999996

2 4

10

15

19

24

28

33

36

41

45

Copyright © Editora HMP
Copyright © Editora HMP

Lead 5 (Charang)

49

53

57

Evangelica - Renascer Praise
Pad 5 (Bowed)

♩ = 61,999996 ♩ = 61,999996

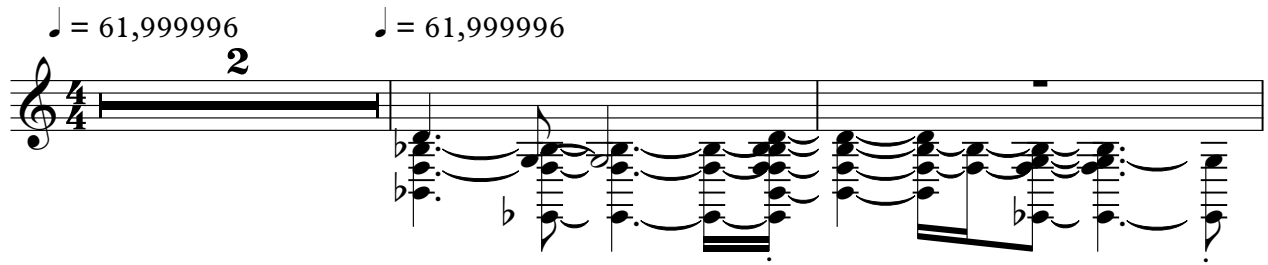

5

7 16 39

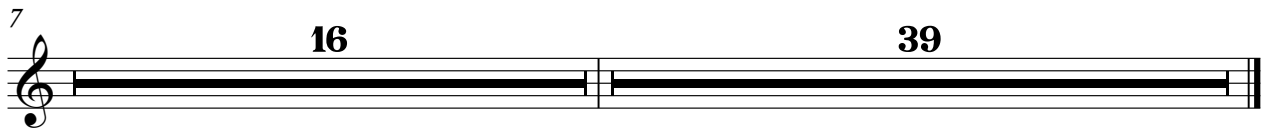

Copyright © Editora HMP
Copyright © Editora HMP

Solo Evangelica - Rnascer Praise

♩ = 61,999996 ♩ = 61,999996

2 **12**

Copyright © Editora HMP
Copyright © Editora LMP

V.S.
