

# Evangelica - Sinto

♩ = 65,999992

Horn in F

Electric Bass

Electric Piano

Electric Piano

♩ = 65,999992

Synth Strings

4

Hn.

Perc.

E. Bass

E. Piano

Syn. Str.

Syn. Str.

Syn. Str.

6

Hn.

Perc.

Kora

E. Bass

E. Piano

Syn. Str.

Syn. Str.

Syn. Str.

9

Kora

E. Piano

12

Kora

E. Piano

Syn. Str.

14

Kora

E. Piano

Syn. Str.

16

Kora

E. Piano

Syn. Str.

18

bumbo

tempo

Kora

E. Bass

E. Piano

Syn. Str.

20

bumbo

tempo

Kora

E. Bass

E. Piano

Syn. Str.

22

bumbo

tempo

Kora

E. Bass

E. Piano

Syn. Str.

23

bumbo

tempo

Kora

E. Bass

E. Piano

Syn. Str.

25

Bsn.

bumbo

tempo

vira

Kora

E. Bass

E. Piano

Syn. Str.

Syn. Str.

6

28

Bsn.

bumbo

tempo

E. Bass

E. Piano

Syn. Str.

Syn. Str.

31

Bsn.

bumbo

tempo

E. Bass

E. Piano

Syn. Str.

Syn. Str.

Vla.

33

35

38

40

42

44

46

bumbo

tempo

vira

E. Bass

E. Piano

Syn. Str.

Syn. Str.

Vla.

48

50

bumbo

tempo

vira

E. Bass

E. Piano

Syn. Str.

Syn. Str.

Syn. Str.

Vla.

Vc.

52

54

bumbo

tempo

vira

E. Gtr.

E. Bass

E. Piano

Syn. Str.

Syn. Str.

Vla.

Vc.

56

bumbo

tempo

vira

E. Bass

E. Piano

Syn. Str.

Syn. Str.

Vla.

Vc.

58

bumbo

tempo

vira

E. Gtr.

E. Bass

E. Piano

Syn. Str.

Syn. Str.

Vc.

61

vira

Perc.

E. Gtr.

E. Bass

E. Piano

Syn. Str.

Syn. Str.

Vla.

64

vira

Perc.

E. Gtr.

E. Bass

E. Piano

Syn. Str.

Vla.

67

Hn.

bumbo

tempo

Perc.

E. Gtr.

E. Bass

E. Piano

Syn. Str.

Syn. Str.

70 19

73

Bsn.

Perc.

E. Bass

E. Pno.

E. Piano

Syn. Str.

Bassoon

Evangelica - Sinto

♩ = 65,999992

25

30

38

71

Horn in F

Evangelica - Sinto

♩ = 65,999992

5

59

67

5

Copyright © 2001 by Sergio Luiz de Souza Santos

bumbo

Evangelica - Sinto

♩ = 65,999992

17

23

29

2

36

3

41

3

46

3

51

56

3

8

67

6

# Evangelica - Sinto

tempo

♩ = 65,999992

**17**

22

27

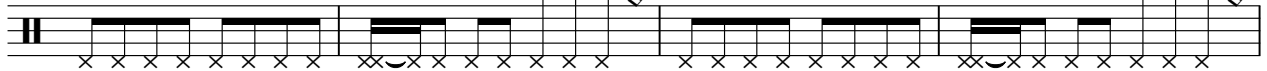

31

36

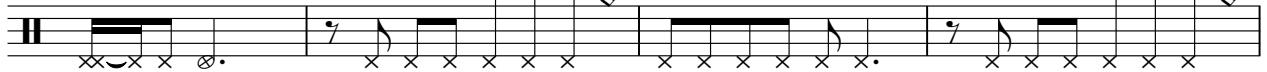

40

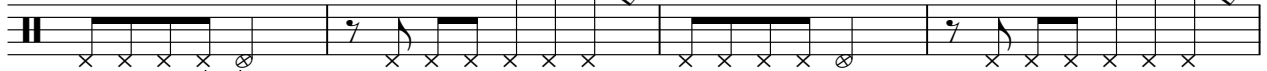

44

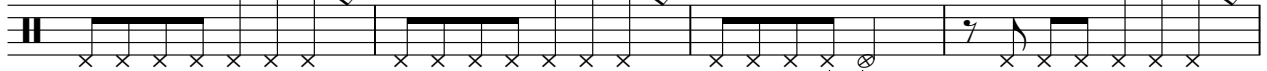

48

52

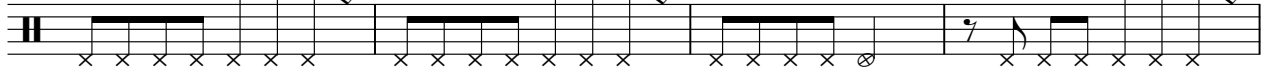

56

Copyright © 2001 by Sergio Luiz de Souza Santos

2

tempo

67

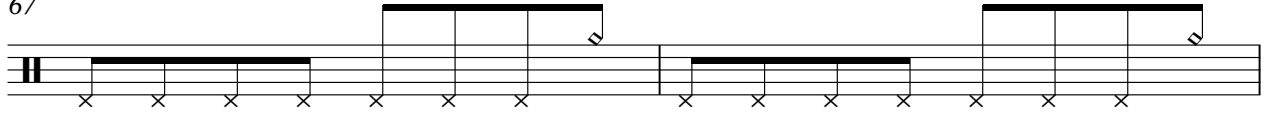

69

6

vira

# Evangelica - Sinto

♩ = 65,999992

24

9

36

42

2

49

53

57

62

65

10

Copyright © 2001 by Sergio Luiz de Souza Santos

Percussion

Evangelica - Sinto

♩ = 65,999992

3

6

6 3 55

63

67

3

73

Copyright © 2001 by Sergio Luiz de Souza Santos

♩ = 65,999992

53 2

59

4

66

2 5

♩ = 65,999992

6

10

13

15

17

19

21

23

24

25

51

Copyright © 2001 by Sergio Luiz de Souza Santos

Electric Bass

Evangelica - Sinto

♩ = 65,999992

8

24

29

34

38

41

44

48

51

53

56

59

66

70

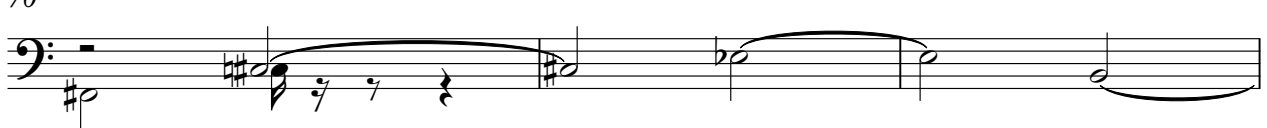

73

♩ = 65,999992

4 **67**

73

Electric Piano

Evangelica - Sinto

♩ = 65,999992

5

9

12

14

16

Copyright © 2001 by Sergio Luiz de Souza Santos

V.S.

19

21

23

25

28

31

34

37

39

41

43

45

V.S.

47

49

51

53

55

57

59

61

63

65

67

69

V.S.

73

Synth Strings

Evangelica - Sinto

♩ = 65,999992

3

8

41

50

52

54

56

58

8

69

5

Copyright © 2001 by Sergio Luiz de Souza Santos

Synth Strings

Evangelica - Sinto

♩ = 65,999992

Copyright © 2001 by Sergio Luiz de Souza Santos

Synth Strings

59

63

73

Synth Strings

Evangelica - Sinto

$\text{♩} = 65,999992$

**3**

8 **18**

30

33

35

40

46

50

53

56 **5**

2

Synth Strings

63

68

Viola

Evangelica - Sinto

♩ = 65,999992

31

33

35

46

50

52

56

64

Violoncello

Evangelica - Sinto

♩ = 65,999992

50

52

55

57

18

Copyright © 2001 by Sergio Luiz de Souza Santos