

Evangelica - Somos Filhos

♩ = 112,000061

Track 4

Track 5

Track 3

Track 2

This block contains the first system of a musical score for four tracks. Track 4 (top) is a drum part in 4/4 time, showing a steady pattern of quarter notes. Track 5 is a guitar part with a 4/4 time signature, featuring a series of chords marked with 'x' for muted notes. Track 3 is a bass line in 4/4 time, consisting of quarter notes with a '7' (finger number) under the first note of each pair. Track 2 is a piano part in 4/4 time with a key signature of one sharp (F#), showing complex chordal textures and melodic lines.

2

Track 4

Track 5

Track 3

Track 2

This block contains the second system of the musical score. Track 4 continues with the drum pattern. Track 5 continues with the guitar chords, including a triplet of eighth notes marked with a '3' at the end. Track 3 continues with the bass line. Track 2 continues with the piano accompaniment, showing more complex chordal textures and melodic lines.

2

3

Track 4

Track 5

Track 3

Track 2

5

Track 4

Track 5

Track 3

Track 2

6

Track 4

Track 5

Track 3

Track 2

7

Track 4

Track 5

Track 3

Track 2

8

Track 4

Track 5

Track 3

Track 2

9

Track 4

Track 5

Track 3

Track 1

Track 2

10

Track 4

Track 5

Track 3

Track 1

Track 2

12

Track 4

Track 5

Track 3

Track 1

Track 2

13

Track 4

Track 5

Track 3

Track 1

Track 2

15

Track 4

Track 5

Track 3

Track 1

Track 2

6

16

Track 4

Track 5

Track 3

Track 1

Track 2

6

17

Track 4

Track 5

Track 3

Track 1

Track 2

19

Track 4: Treble clef, guitar-like notation with a double bar line at the start. Notes: quarter, quarter, quarter, quarter.

Track 5: Treble clef, guitar-like notation with a double bar line at the start. Notes: quarter, quarter, quarter, quarter.

Track 3: Bass clef. Notes: quarter, quarter, quarter, quarter.

Track 1: Treble clef. Notes: quarter, quarter, quarter, quarter.

Track 2: Treble clef. Notes: quarter, quarter, quarter, quarter.

20

Track 4: Treble clef, guitar-like notation with a double bar line at the start. Notes: quarter, quarter, quarter, quarter.

Track 5: Treble clef, guitar-like notation with a double bar line at the start. Notes: quarter, quarter, quarter, quarter.

Track 3: Bass clef. Notes: quarter, quarter, quarter, quarter.

Track 1: Treble clef. Notes: quarter, quarter, quarter, quarter.

Track 2: Treble clef. Notes: quarter, quarter, quarter, quarter.

21

Track 4

Track 5

Track 3

Track 1

Track 2

22

Track 4

Track 5

Track 3

Track 1

Track 2

23

Track 4

Track 5

Track 3

Track 1

Track 2

24

Track 4

Track 5

Track 3

Track 1

Track 2

25

Track 4

Track 5

Track 3

Track 1

Track 2

27

Track 4

Track 5

Track 3

Track 1

Track 2

29

Track 4: Treble clef, guitar-like notation with eighth and quarter notes.

Track 5: Treble clef, guitar-like notation with 'x' marks for muted notes.

Track 3: Bass clef, bass line with eighth and quarter notes.

Track 1: Treble clef, single whole note chord.

Track 2: Treble clef, complex multi-measure accompaniment with many notes.

31

Track 4: Treble clef, guitar-like notation with eighth and quarter notes.

Track 5: Treble clef, guitar-like notation with 'x' marks for muted notes.

Track 3: Bass clef, bass line with eighth and quarter notes.

Track 1: Treble clef, single whole note chord.

Track 2: Treble clef, complex multi-measure accompaniment with many notes.

32

Track 4

Track 5

Track 3

Track 1

Track 2

33

Track 4

Track 5

Track 3

Track 1

Track 2

35

Track 4

Track 5

Track 3

Track 1

Track 2

37

Track 4

Track 5

Track 3

Track 1

Track 2

39

Track 4

Track 5

Track 3

Track 1

Track 2

41

Track 4

Track 5

Track 3

Track 1

Track 2

42

Track 4: Treble clef, quarter notes G4, A4, B4, C5.

Track 5: Treble clef, guitar tablature with 'x' marks for muted notes and bar lines.

Track 3: Bass clef, quarter notes G2, A2, B2, C3.

Track 1: Treble clef, quarter notes G4, A4, B4, C5.

Track 2: Treble clef, complex chordal accompaniment with slurs and ties.

43

Track 4: Treble clef, quarter notes G4, A4, B4, C5.

Track 5: Treble clef, guitar tablature with 'x' marks for muted notes and bar lines.

Track 3: Bass clef, quarter notes G2, A2, B2, C3.

Track 1: Treble clef, quarter notes G4, A4, B4, C5.

Track 2: Treble clef, complex chordal accompaniment with slurs and ties.

45

Track 4: Treble clef, guitar notation with 7 and 7 bar lines, eighth notes, and a slur over a pair of notes.

Track 5: Treble clef, guitar notation with 'x' marks for fretted notes, a 3-measure triplet, and a 3-measure triplet at the end.

Track 3: Bass clef, eighth notes, a slur, and a sharp sign.

Track 1: Treble clef, eighth notes, a sharp sign, and a quarter note.

Track 2: Treble clef, complex guitar notation with chords, slurs, and a 7 bar line.

46

Track 4: Treble clef, guitar notation with 7 and 7 bar lines, eighth notes, and a slur over a pair of notes.

Track 5: Treble clef, guitar notation with 'x' marks, a 3-measure triplet, and a 3-measure triplet at the end.

Track 3: Bass clef, eighth notes, a slur, and a sharp sign.

Track 1: Treble clef, eighth notes, a sharp sign, and a quarter note.

Track 2: Treble clef, complex guitar notation with chords, slurs, and a 7 bar line.

47

Track 4

Track 5

Track 3

Track 1

Track 2

49

Track 4

Track 5

Track 3

Track 2

51

Track 4

Track 5

Track 3

Track 2

52

Track 4

Track 5

Track 3

Track 2

54

Track 4

Track 5

Track 3

Track 2

55

Track 4

Track 5

Track 3

Track 2

56

Track 4

Track 5

Track 3

Track 2

58

Track 4

Track 5

Track 3

Track 2

60

Track 4

Track 5

Track 3

Track 2

61

Track 4

Track 5

Track 3

Track 2

Evangelica - Somos Filhos

Track 4

♩ = 112,000061

V.S.

45

48

52

55

59

Evangelica - Somos Filhos

Track 5

♩ = 112,000061

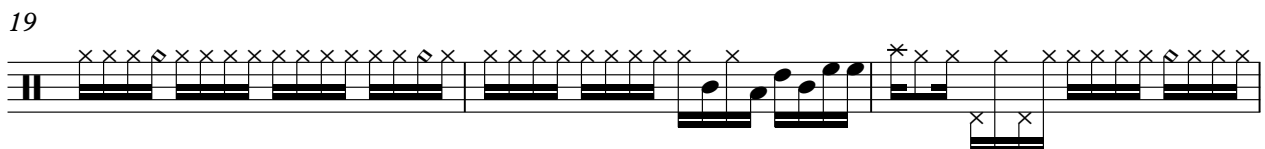
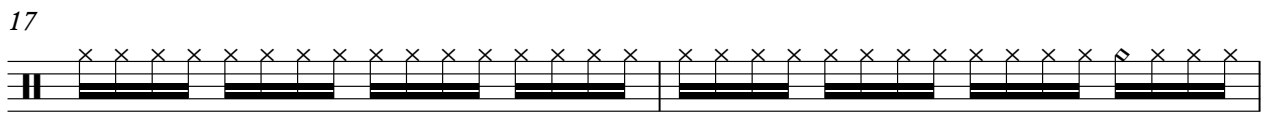
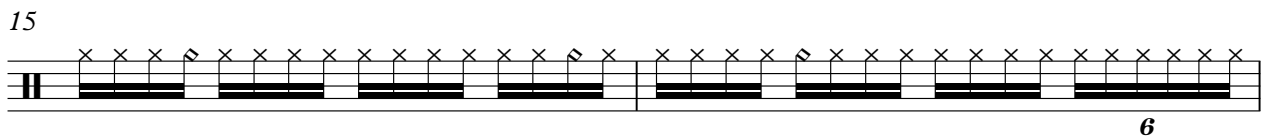
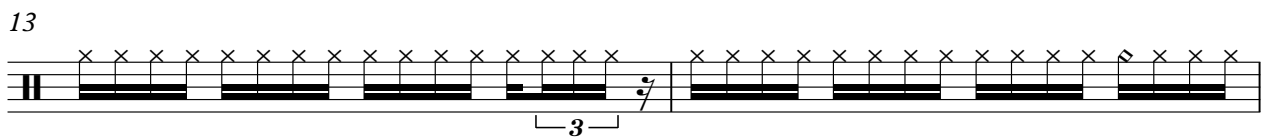
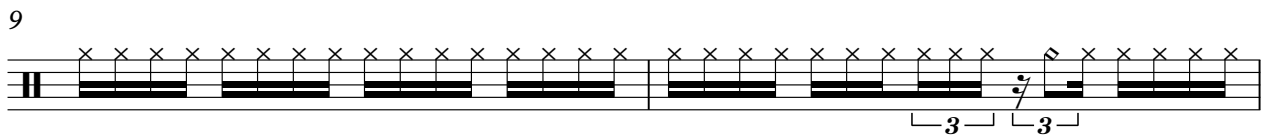
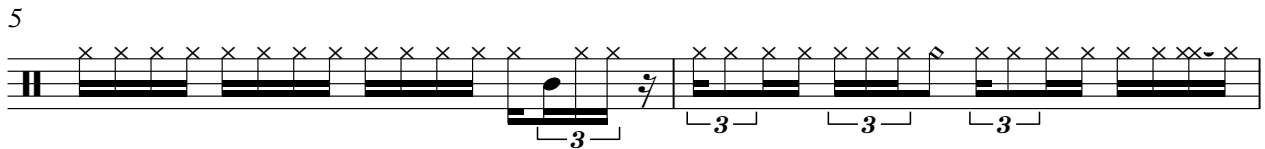
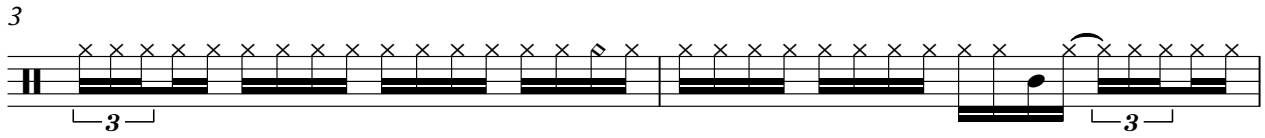
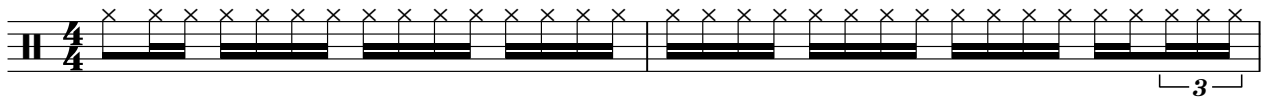

V.S.

2

Track 5

22

24

26

29

32

34

36

38

40

42

44

46

49

51

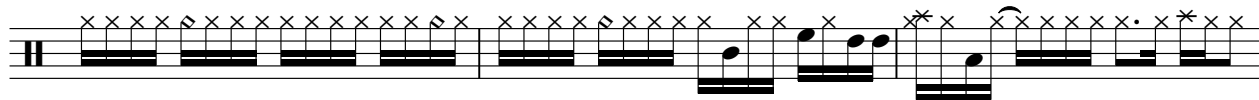

54

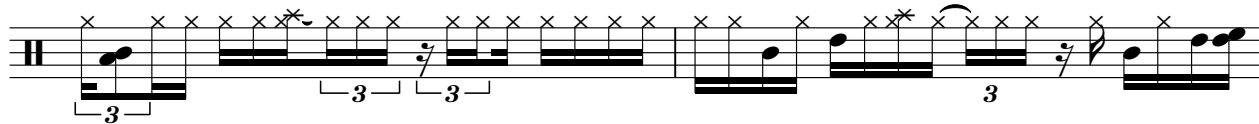

56

58

60

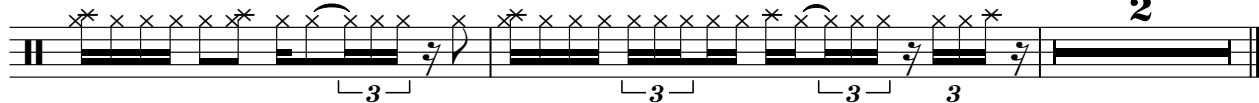

Evangelica - Somos Filhos

Track 3

♩ = 112,000061

6

10

14

18

22

25

28

32

35

V.S.

39

44

48

52

55

58

60

Evangelica - Somos Filhos

Track 1

♩ = 112,000061

8

12

16

21

27

33

37

41

45

15

Evangelica - Somos Filhos

Track 2

♩ = 112,000061

3

5

7

9

10

12

14

16

18

V.S.

V.S.

56

58

60

61
