

# Evangelica - Te Agradecemos

♩ = 48,000000

Tenor Saxophone

Trombone

vira

Electric Guitar

Tape Sampler Keyboard [Brass]

Copyright © 2001 by Sergio Luiz de Souza Santos

3

Ten. Sax.

Hn.

Tbn.

bum

contra

vira

E. Gtr.

E. Bass

E. Pno.

Tape Smp. Brs

Vla.

Vc.

Detailed description of the musical score: This page contains the musical notation for the second system of a piece. The score is arranged in a vertical stack of staves. At the top, a '3' indicates a triplet. The Tenor Saxophone (Ten. Sax.) staff has a treble clef and a key signature of one flat. The Horn (Hn.) staff has a treble clef and a key signature of one flat, with a triplet of eighth notes in the second measure. The Trombone (Tbn.) staff has a bass clef and a key signature of one flat. The Bongos (bum) staff uses a drum clef and has a single eighth note in the first measure. The Contrabass (contra) staff uses a drum clef and has sixteenth notes with 'x' marks, with a '6' indicating a sixteenth-note triplet. The Viola (vira) staff uses a drum clef and has a single eighth note in the first measure. The Electric Guitar (E. Gtr.) staff has a treble clef and a key signature of one flat, with a flat sign in the second measure. The Electric Bass (E. Bass) staff has a bass clef and a key signature of one flat, with a '3' indicating a triplet of eighth notes. The Electric Piano (E. Pno.) staff has a grand staff (treble and bass clefs) and a key signature of one flat, with a '3' indicating a triplet of eighth notes. The Tape Samples (Tape Smp. Brs) staff has a treble clef and a key signature of one flat. The Viola (Vla.) staff has a bass clef and a key signature of one flat. The Violoncello (Vc.) staff has a bass clef and a key signature of one flat, with a '3' indicating a triplet of eighth notes.

4

Key features of the score include:

- Tempo/Time Signature:** The piece is in 3/4 time.
- Instrumentation:** The score is for a large ensemble, including woodwinds, brass, strings, and percussion.
- Rehearsal Markers:** There are rehearsal markers labeled '6' and '3' throughout the score.

5

Ten. Sax.

Hn.

Tbn.

snare

cym

tom

contra

vira

E. Gtr.

E. Gtr.

E. Bass

E. Pno.

Tape Smp. Brs

Vla.

Vc.

7

Hn.

bun

contra

vira

E. Gtr.

E. Bass

E. Pno.

Syn. Str.

Vla.

9

11

13

15

bum

contra

vira

E. Gtr.

E. Bass

E. Pno.

Syn. Str.

Syn. Str.

16

Ten. Sax.

Hn.

Tbn.

bum

contra

vira

E. Gtr.

E. Bass

E. Pno.

Tape Smp. Brs

Syn. Str.

Syn. Str.

Detailed description of the musical score: This page contains measures 16 through 19 of a musical score. The score is arranged in a multi-staff format. The instruments and parts are: Tenor Saxophone (Ten. Sax.), Horn (Hn.), Trombone (Tbn.), Bongos (bum), Contrabass (contra), Viola (vira), Electric Guitar (E. Gtr.), Electric Bass (E. Bass), Electric Piano (E. Pno.), Tape Samples (Tape Smp. Brs), and Synthesizers (Syn. Str.). The key signature is B-flat major (two flats). The time signature is 4/4. Measure 16 starts with a tenor saxophone solo. The horn and trombone play a melodic line with a triplet in measure 18. The bongos and contrabass play a rhythmic pattern with sixteenth notes and eighth notes. The electric guitar and electric bass play a melodic line with a triplet in measure 18. The electric piano plays a chordal accompaniment. The tape samples and synthesizers provide additional texture. The score includes various musical notations such as slurs, ties, and dynamic markings.

17

Ten. Sax.

Hn.

Tbn.

bum

contra

vira

E. Gtr.

E. Bass

E. Pno.

Tape Smp. Brs

Syn. Str.

6

3

3

3

3

18

Ten. Sax.

Hn.

Tbn.

bum

contra

vira

E. Gtr.

E. Bass

E. Pno.

Tape Smp. Brs

Syn. Str.

19

Ten. Sax.

Hn.

Tbn.

bum

contra

vira

E. Gtr.

E. Bass

E. Pno.

Tape Smp. Brs

Syn. Str.

20

Ten. Sax.

Hn.

Tbn.

bum

contra

vira

E. Gtr.

E. Bass

E. Pno.

Tape Smp. Brs

Syn. Str.

21

Ten. Sax.

Hn.

Tbn.

bass

contra

vira

E. Gtr.

E. Bass

E. Pno.

E. Pno.

Tape Smp. Brs

Tape Smp. Str

Syn. Str.

Vc.

Detailed description of the musical score: The score is for page 21 and includes parts for Tenor Saxophone, Horn, Trombone, Drum set (bass, snare, tom), Electric Guitar, Electric Bass, Electric Piano, Tape Samples (Bass, String), Synthesizer, and Violoncello. The Tenor Saxophone, Horn, and Trombone parts are mostly rests. The Drum set part features a complex rhythmic pattern with sixteenth notes and rests, including a triplet of eighth notes. The Electric Bass part has a melodic line with a triplet of eighth notes. The Electric Piano part features a melodic line with a triplet of eighth notes. The Tape Samples (Bass) part has a melodic line with a triplet of eighth notes. The Tape Samples (String) part has a melodic line with a triplet of eighth notes. The Synthesizer part has a melodic line with a triplet of eighth notes. The Violoncello part has a melodic line with a triplet of eighth notes.

23

bum

contra

E. Bass

E. Pno.

E. Pno.

Tape Smp. Str

Syn. Str.

25

bum

contra

E. Bass

E. Pno.

Syn. Str.

27

bum  
contra  
E. Bass  
E. Pno.  
Syn. Str.  
Syn. Str.

29

bum  
contra  
E. Gtr.  
E. Bass  
E. Pno.  
Syn. Str.  
Syn. Str.

31

bsn

contra

vira

E. Gtr.

E. Bass

E. Pno.

Syn. Str.

Syn. Str.

32

Ten. Sax.

Hn.

Tbn.

bum

contra

vira

E. Gtr.

E. Bass

E. Pno.

Tape Smp. Brs

Syn. Str.

Syn. Str.

33

Musical score for Tenor Saxophone (Ten. Sax.), Horn (Hn.), Trombone (Tbn.), Drum set (bun, contra, vira), Electric Guitar (E. Gtr.), Electric Bass (E. Bass), Electric Piano (E. Pno.), Tape Samples (Tape Smp. Brs), and Synthesizer (Syn. Str.). The score includes various musical notations such as treble and bass clefs, notes, rests, and articulation marks. Specific performance techniques are indicated by numbers 6 and 3, likely representing sixteenth and triplet notes. The key signature is one flat (B-flat major or D minor).

34

Ten. Sax.

Hn.

Tbn.

bum

contra

vira

E. Gtr.

E. Bass

E. Pno.

Tape Smp. Brs

Syn. Str.

35

Ten. Sax.

Hn.

Tbn.

bum

contra

vira

E. Gtr.

E. Bass

E. Pno.

Tape Smp. Brs

Syn. Str.

36

Ten. Sax.

Hn.

Tbn.

bum

contra

vira

E. Gtr.

E. Bass

E. Pno.

Tape Smp. Brs

Syn. Str.

37

39

41

42

Ten. Sax.

Hn.

Tbn.

bum

contra

vira

E. Gtr.

E. Bass

E. Pno.

Tape Smp. Brs

Syn. Str.

Syn. Str.

43

Ten. Sax.

Hn.

Tbn.

drum

contra

vibra

E. Gtr.

E. Bass

E. Pno.

Tape Smp. Brs

Syn. Str.

Detailed description of the musical score: The score is for page 43 of a piece. It features ten staves. The Tenor Saxophone (Ten. Sax.) staff is mostly empty. The Horn (Hn.) staff has a melodic line starting with a half note. The Trombone (Tbn.) staff is empty. The Drum (drum) staff shows a rhythmic pattern with accents. The Contrabass (contra) staff has a line of 'x' marks with a '6' above it, indicating a sixteenth-note pattern. The Vibraphone (vibra) staff has a melodic line with a triplet of eighth notes. The Electric Guitar (E. Gtr.) staff has a melodic line with a triplet of eighth notes. The Electric Bass (E. Bass) staff has a melodic line with a triplet of eighth notes. The Electric Piano (E. Pno.) staff has a complex chordal accompaniment with triplets and sixteenth notes. The Tape Samples (Tape Smp. Brs) staff is empty. The Synthesizer (Syn. Str.) staff has a melodic line with a triplet of eighth notes.

44

Ten. Sax.

Hn.

Tbn.

bum

contra

vira

E. Gtr.

E. Bass

E. Pno.

Tape Smp. Brs

Syn. Str.

45

Ten. Sax.

Hn.

Tbn.

bum

contra

vira

E. Gtr.

E. Bass

E. Pno.

Tape Smp. Brs

Syn. Str.

46

Ten. Sax.

Hn.

Tbn.

bum

contra

vira

E. Gtr.

E. Bass

E. Pno.

Tape Smp. Brs

Syn. Str.

47

- Ten. Sax.**: Treble clef, one note in the first measure, then rests.
- Hn.**: Treble clef, notes in the first and third measures.
- Tbn.**: Bass clef, notes in the first and third measures.
- bum**: Drum notation with a snare drum hit in the first measure.
- contra**: Bass clef, notes with an 'x' below, a sixteenth note triplet in the second measure, and a sixteenth note in the third measure.
- vira**: Treble clef, notes with a '3' above in the second measure, and notes with a '3' below in the third measure.
- E. Gtr.**: Treble clef, notes with a '7' below in the first and second measures, and a note with a 'b' below in the third measure.
- E. Bass**: Bass clef, notes in the first and third measures.
- E. Pno.**: Treble and Bass clefs, chords in the first and third measures.
- Tape Smp. Brs**: Treble clef, notes in the first and third measures.
- Syn. Str.**: Treble clef, notes in the first and third measures.

48

Ten. Sax.

Hn.

Tbn.

bum

contra

vira

E. Gtr.

E. Bass

E. Pno.

Tape Smp. Brs

Syn. Str.

Detailed description of the musical score: The score is for measures 48-51. Tenor Saxophone (T.Sax.) plays a melodic line with a triplet in measure 50. Horn (Hn.) plays a melodic line with a triplet in measure 50. Trombone (Tbn.) plays a melodic line with a triplet in measure 50. The drum set includes a snare drum (bum) with a melodic line, a conga (contra) with a melodic line, and toms (vira) with a melodic line. Electric Guitar (E. Gtr.) plays a melodic line with a triplet in measure 50. Electric Bass (E. Bass) plays a melodic line with a triplet in measure 50. Electric Piano (E. Pno.) plays a melodic line with a triplet in measure 50. Tape Samples (Tape Smp. Brs) play a melodic line with a triplet in measure 50. Synthesizer (Syn. Str.) plays a melodic line with a triplet in measure 50.

49

Musical score for page 49, featuring the following instruments and parts:

- Ten. Sax.**: Treble clef, key signature of one flat, rests.
- Hn.**: Treble clef, key signature of one flat, melodic line.
- Tbn.**: Bass clef, key signature of one flat, rests.
- bum**: Drum notation with various rhythmic patterns.
- contra**: Drum notation with 'x' marks and a sixteenth-note triplet.
- vira**: Drum notation with 'x' marks and a triplet.
- E. Gtr.**: Treble clef, melodic line with a triplet.
- E. Bass**: Bass clef, melodic line with a triplet.
- E. Pno.**: Grand staff (treble and bass clefs), complex harmonic accompaniment with triplets and sixteenth notes.
- Tape Smp. Brs**: Treble clef, key signature of one flat, rests.
- Syn. Str.**: Treble clef, key signature of one flat, melodic line with a triplet.

50

Ten. Sax.

Hn.

Tbn.

bum

contra

vira

E. Gtr.

E. Bass

E. Pno.

Tape Smp. Brs

Syn. Str.

51

Ten. Sax.

Hn.

Tbn.

bum

contra

vira

E. Gtr.

E. Bass

E. Pno.

Tape Smp. Brs

Syn. Str.

52

Ten. Sax.

Hn.

Tbn.

bum

contra

vira

E. Gtr.

E. Bass

E. Pno.

Tape Smp. Brs

Syn. Str.

Ten. Sax.

Hn.

Tbn.

bum

contra

E. Gtr.

E. Gtr.

E. Bass

E. Pno.

Tape Smp. Brs

Syn. Str.

Vla.

Detailed description of the musical score: The score is for page 53 of a piece. It features a variety of instruments. The Tenor Saxophone (Ten. Sax.) and Trombone (Tbn.) parts are mostly rests. The Horn (Hn.) part has a few notes. The Bongos (bum) and Contrabass (contra) parts have rhythmic patterns with 'x' marks indicating hits. The Electric Guitars (E. Gtr.) have some notes and a '77' marking. The Electric Bass (E. Bass) has a complex line with triplets and sixteenth-note runs. The Electric Piano (E. Pno.) has a complex line with triplets and sixteenth-note runs. The Tape Samples (Tape Smp. Brs) and Synthesizer Strings (Syn. Str.) parts have some notes. The Viola (Vla.) part has a few notes.

55

bum

contra

E. Gtr.

E. Bass

E. Pno.

Syn. Str.

Vla.

56

bum

contra

E. Gtr.

E. Bass

E. Pno.

Syn. Str.

Vla.

# Evangelica - Te Agradecemos

## Tenor Saxophone

♩ = 48,000000

7 9

19

22 10

35

38 4

45

48

51

52 5

Copyright © 2001 by Sergio Luiz de Souza Santos

# Evangelica - Te Agradecemos

Horn in F

♩ = 48,000000

Copyright © 2001 by Sergio Luiz de Souza Santos

# Evangelica - Te Agradecemos

## Trombone

♩ = 48,000000

7 **9**

19

22 **10**

35

38 **4**

45

48

51

52 **5**

Copyright © 2001 by Sergio Luiz de Souza Santos

# Evangelica - Te Agradecemos

bum

♩ = 48,000000

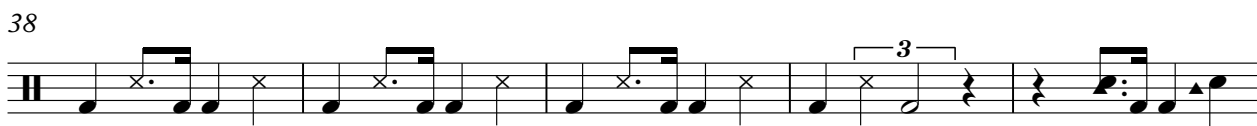

2

bum

53

A single staff of music for guitar. It begins with a treble clef and a key signature of one flat. The piece starts with a double bar line and a repeat sign. The first measure contains a quarter note G4, a quarter note A4, and a quarter note B4. The second measure contains a quarter note C5, a quarter note B4, and a quarter note A4. The third measure contains a quarter note G4, a quarter note F4, and a quarter note E4. The fourth measure contains a quarter note D4, a quarter note C4, and a quarter note B3. The fifth measure contains a quarter note A3, a quarter note G3, and a quarter note F3. The sixth measure contains a quarter note E3, a quarter note D3, and a quarter note C3. The seventh measure contains a quarter note B2, a quarter note A2, and a quarter note G2. The eighth measure contains a quarter note F2, a quarter note E2, and a quarter note D2. The ninth measure contains a quarter note C2, a quarter note B1, and a quarter note A1. The tenth measure contains a quarter note G1, a quarter note F1, and a quarter note E1. The eleventh measure contains a quarter note D1, a quarter note C1, and a quarter note B0. The twelfth measure contains a quarter note A0, a quarter note G0, and a quarter note F0. The piece ends with a double bar line and a repeat sign.

2

# Evangelica - Te Agradecemos

contra

$\text{♩} = 48,000000$   
**2**

6

9

12

15

18

20

Copyright © 2001 by Sergio Luiz de Souza Santos

2

contra

23

26

29

33

36

39

42

45

48

51

54 **6** **6** **6** **6** **6** **6** **2** **3**

contra

- A double bar line at the beginning of the measure.
- A six-note chord indicated by a bracket above the staff with the number '6' below it. The notes are on strings 1-6.
- A six-note chord indicated by a bracket above the staff with the number '6' below it. The notes are on strings 1-6.
- A six-note chord indicated by a bracket above the staff with the number '6' below it. The notes are on strings 1-6.
- A six-note chord indicated by a bracket above the staff with the number '6' below it. The notes are on strings 1-6.
- A six-note chord indicated by a bracket above the staff with the number '6' below it. The notes are on strings 1-6.
- A six-note chord indicated by a bracket above the staff with the number '6' below it. The notes are on strings 1-6.
- A two-note chord indicated by a bracket above the staff with the number '2' below it. The notes are on strings 1 and 2.
- A double bar line at the end of the measure.

The word 'contra' is written above the staff, centered. The number '54' is at the top left, and the number '3' is at the top right.

# Evangelica - Te Agradecemos

vira

♩ = 48,000000

4

8

18

22

33

36

Copyright © 2001 by Sergio Luiz de Souza Santos

2

41

vira

44

47

50

6

# Evangelica - Te Agradecemos

Electric Guitar

♩ = 48,000000

6 **32**

42 **12**

56

Copyright © 2001 by Sergio Luiz de Souza Santos

# Evangelica - Te Agradecemos

Electric Guitar

♩ = 48,000000

Copyright © 2001 by Sergio Luiz de Souza Santos

# Evangelica - Te Agradecemos

Electric Bass

♩ = 48,000000

Copyright © 2001 by Sergio Luiz de Souza Santos

V.S.

36

39

42

45

48

51

53

55

# Evangelica - Te Agradecemos

Electric Piano

♩ = 48,000000

Copyright © 2001 by Sergio Luiz de Souza Santos

# Evangelica - Te Agradecemos

Electric Piano

♩ = 48,000000

Copyright © 2001 by Sergio Luiz de Souza Santos

V.S.

30

32

33

35

37

39

V.S.

41

43

45

47

49

51

53

55

56

# Evangelica - Te Agradecemos

## Tape Sampler Keyboard [Brass]

♩ = 48,000000

7 9

19

22 10

35

38 4

45

48

52 5

Copyright © 2001 by Sergio Luiz de Souza Santos

# Evangelica - Te Agradecemos

Tape Sampler Keyboard [Strings]

♩ = 48,000000

21 34

# Evangelica - Te Agradecemos

Synth Strings

♩ = 48,000000

6

Copyright © 2001 by Rogio Luiz de Souza Santos

V.S.

2

### Synth Strings

42

45

48

51

54

# Evangelica - Te Agradecemos

## Synth Strings

♩ = 48,000000

10

13

15

11

29

31

5

39

41

17

Copyright © 2001 by Sergio Luiz de Souza Santos

# Evangelica - Te Agradecemos

Viola

♩ = 48,000000

2

3

6

45

53

Copyright © 2001 by Sergio Luiz de Souza Santos

# Evangelica - Te Agradecemos

Violoncello

♩ = 48,000000

2

6

15

36

Copyright © 2001 by Sergio Luiz de Souza Santos