

Evangelica - The Saviour is Waiting

♩ = 88,000023

Larrie Dee at Lari/Tan

Recording Studios

Recorded by the Ralph

Written by Ralph Carmichael

Carmichael Orchestra on

Escondido, CA (1/23/2000)

(c) 1958 by Sacred Songs

Arranged and sequenced by

Email: larrie@nctimes.net

Larrie Dee at Lari/Tan

Recording Studios

Recorded by the Ralph

Written by Ralph Carmichael

Carmichael Orchestra on

Sacred Records (1958)

Escondido, CA (1/23/2000)

(c) 1958 by Sacred Songs

5

Arranged and sequenced by

Email: larrie@nctimes.net

Larrie Dee at Lari/Tan

Recording Studios

"The Saviour is Waiting"

Recorded by the Ralph

Written by Ralph Carmichael

Carmichael Orchestra on

Sacred Records (1958)

Escondido, CA (1/23/2000)

(c) 1958 by Sacred Songs

7

Arranged and sequenced by

Email: larrie@nctimes.net

Larrie Dee at Lari/Tan

Recording Studios

"The Saviour is Waiting"

Recorded by the Ralph

Written by Ralph Carmichael

Carmichael Orchestra on

Sacred Records (1958)

Escondido, CA (1/23/2000)

(c) 1958 by Sacred Songs

9

Arranged and sequenced by

Email: larrie@nctimes.net

Larrie Dee at Lari/Tan

Recording Studios

"The Saviour is Waiting"

Recorded by the Ralph

Written by Ralph Carmichael

Carmichael Orchestra on

Sacred Records (1958)

Escondido, CA (1/23/2000)

(c) 1958 by Sacred Songs

11

Arranged and sequenced by

Email: larrie@nctimes.net

Larrie Dee at Lari/Tan

Recording Studios

"The Saviour is Waiting"

Recorded by the Ralph

Written by Ralph Carmichael

Carmichael Orchestra on

Sacred Records (1958)

Escondido, CA (1/23/2000)

(c) 1958 by Sacred Songs

13

Arranged and sequenced by

Email: larrie@nctimes.net

Larrie Dee at Lari/Tan

Recording Studios

"The Saviour is Waiting"

Recorded by the Ralph

Written by Ralph Carmichael

Carmichael Orchestra on

Sacred Records (1958)

Escondido, CA (1/23/2000)

(c) 1958 by Sacred Songs

15

Arranged and sequenced by

Email: larrie@nctimes.net

Larrie Dee at Lari/Tan

Recording Studios

"The Saviour is Waiting"

Recorded by the Ralph

Written by Ralph Carmichael

Carmichael Orchestra on

Sacred Records (1958)

Escondido, CA (1/23/2000)

(c) 1958 by Sacred Songs

17

Arranged and sequenced by

Email: larrie@nctimes.net

Larrie Dee at Lari/Tan

Recording Studios

"The Saviour is Waiting"

Recorded by the Ralph

Written by Ralph Carmichael

Carmichael Orchestra on

Sacred Records (1958)

Escondido, CA (1/23/2000)

(c) 1958 by Sacred Songs

Arranged and sequenced by

Email: larrie@nctimes.net

Larrie Dee at Lari/Tan

Recording Studios

"The Saviour is Waiting"

Recorded by the Ralph

Written by Ralph Carmichael

Carmichael Orchestra on

Sacred Records (1958)

Escondido, CA (1/23/2000)

(c) 1958 by Sacred Songs

19

21

Arranged and sequenced by

Email: larrie@nctimes.net

Larrie Dee at Lari/Tan

Recording Studios

"The Saviour is Waiting"

Recorded by the Ralph

Written by Ralph Carmichael

Carmichael Orchestra on

Sacred Records (1958)

Escondido, CA (1/23/2000)

(c) 1958 by Sacred Songs

23

Arranged and sequenced by

Email: larrie@nctimes.net

Larrie Dee at Lari/Tan

Recording Studios

"The Saviour is Waiting"

Recorded by the Ralph

Written by Ralph Carmichael

Carmichael Orchestra on

Sacred Records (1958)

Escondido, CA (1/23/2000)

(c) 1958 by Sacred Songs

25 13

Arranged and sequenced by

Email: larrie@nctimes.net

Larrie Dee at Lari/Tan

Recording Studios

"The Saviour is Waiting"

Recorded by the Ralph

Written by Ralph Carmichael

Carmichael Orchestra on

Sacred Records (1958)

Escondido, CA (1/23/2000)

(c) 1958 by Sacred Songs

27 $\text{♩} = 89,999954$

Arranged and sequenced by

Email: larrie@nctimes.net

Larrie Dee at Lari/Tan

Recording Studios

"The Saviour is Waiting"

Recorded by the Ralph

Written by Ralph Carmichael

Carmichael Orchestra on

Sacred Records (1958)

Escondido, CA (1/23/2000)

(c) 1958 by Sacred Songs

29 15

Arranged and sequenced by

Email: larrie@nctimes.net

Larrie Dee at Lari/Tan

Recording Studios

"The Saviour is Waiting"

Recorded by the Ralph

Written by Ralph Carmichael

Carmichael Orchestra on

Sacred Records (1958)

Escondido, CA (1/23/2000)

(c) 1958 by Sacred Songs

Arranged and sequenced by

Email: larrie@nctimes.net

Larrie Dee at Lari/Tan

Recording Studios

"The Saviour is Waiting"

Recorded by the Ralph

Written by Ralph Carmichael

Carmichael Orchestra on

Sacred Records (1958)

Escondido, CA (1/23/2000)

(c) 1958 by Sacred Songs

33

Arranged and sequenced by

Email: larrie@nctimes.net

Larrie Dee at Lari/Tan

Recording Studios

"The Saviour is Waiting"

Recorded by the Ralph

Written by Ralph Carmichael

Carmichael Orchestra on

Sacred Records (1958)

Escondido, CA (1/23/2000)

(c) 1958 by Sacred Songs

35

♩ = 89,999954

Arranged and sequenced by

Email: larride@nctimes.net

Larrie Dee at Lari/Tan

Recording Studios

"The Saviour is Waiting"

Recorded by the Ralph

Written by Ralph Carmichael

Carmichael Orchestra on

Sacred Records (1958)

Escondido, CA (1/23/2000)

(c) 1958 by Sacred Songs

Arranged and sequenced by

Email: larrie@nctimes.net

Larrie Dee at Lari/Tan

Recording Studios

"The Saviour is Waiting"

Recorded by the Ralph

Written by Ralph Carmichael

Carmichael Orchestra on

Escondido, CA (1/23/2000)

(c) 1958 by Sacred Songs

39

Larrie Dee at Lari/Tan

Recording Studios

"The Saviour is Waiting"

Recorded by the Ralph

Written by Ralph Carmichael

Carmichael Orchestra on

Escondido, CA (1/23/2000)

(c) 1958 by Sacred Songs

40

Larrie Dee at Lari/Tan

Recording Studios

"The Saviour is Waiting"

Recorded by the Ralph

Written by Ralph Carmichael

Carmichael Orchestra on

Escondido, CA (1/23/2000)

(c) 1958 by Sacred Songs

41

Larrie Dee at Lari/Tan

Recording Studios

"The Saviour is Waiting"

Recorded by the Ralph

Written by Ralph Carmichael

Carmichael Orchestra on

(c) 1958 by Sacred Songs

Arranged and sequenced by

Email: larrie@nctimes.net

Larrie Dee at Lari/Tan

Recording Studios

"The Saviour is Waiting"

Recorded by the Ralph

Written by Ralph Carmichael

Carmichael Orchestra on

Sacred Records (1958)

(c) 1958 by Sacred Songs

Arranged and sequenced by

Email: larrie@nctimes.net

Larrie Dee at Lari/Tan

Recording Studios

"The Saviour is Waiting"

Recorded by the Ralph

Written by Ralph Carmichael

Carmichael Orchestra on

Sacred Records (1958)

Escondido, CA (1/23/2000)

(c) 1958 by Sacred Songs

Arranged and sequenced by

Email: larrie@nctimes.net

Larrie Dee at Lari/Tan

Recording Studios

"The Saviour is Waiting"

Recorded by the Ralph

Written by Ralph Carmichael

Carmichael Orchestra on

Sacred Records (1958)

Escondido, CA (1/23/2000)

(c) 1958 by Sacred Songs

Arranged and sequenced by

Email: larrie@nctimes.net

Larrie Dee at Lari/Tan

Recording Studios

"The Saviour is Waiting"

Recorded by the Ralph

Written by Ralph Carmichael

Carmichael Orchestra on

Sacred Records (1958)

Escondido, CA (1/23/2000)

(c) 1958 by Sacred Songs

Arranged and sequenced by

Email: larrie@nctimes.net

Larrie Dee at Lari/Tan

Recording Studios

"The Saviour is Waiting"

Recorded by the Ralph

Written by Ralph Carmichael

Carmichael Orchestra on

Sacred Records (1958)

Escondido, CA (1/23/2000)

(c) 1958 by Sacred Songs

Arranged and sequenced by

Email: larrie@nctimes.net

Larrie Dee at Lari/Tan

Recording Studios

"The Saviour is Waiting"

Recorded by the Ralph

Written by Ralph Carmichael

Carmichael Orchestra on

Sacred Records (1958)

Escondido, CA (1/23/2000)

(c) 1958 by Sacred Songs

56

Arranged and sequenced by

Email: larrie@nctimes.net

Larrie Dee at Lari/Tan

Recording Studios

"The Saviour is Waiting"

Recorded by the Ralph

Written by Ralph Carmichael

Carmichael Orchestra on

Sacred Records (1958)

Escondido, CA (1/23/2000)

(c) 1958 by Sacred Songs

Arranged and sequenced by

Email: larrie@nctimes.net

Larrie Dee at Lari/Tan

Recording Studios

"The Saviour is Waiting"

Recorded by the Ralph

Written by Ralph Carmichael

Carmichael Orchestra on

Sacred Records (1958)

Escondido, CA (1/23/2000)

(c) 1958 by Sacred Songs

♩ = 89,999954

31

60

Arranged and sequenced by

Email: larrie@nctimes.net

Larrie Dee at Lari/Tan

Recording Studios

"The Saviour is Waiting"

Recorded by the Ralph

Written by Ralph Carmichael

Carmichael Orchestra on

Sacred Records (1958)

Escondido, CA (1/23/2000)

(c) 1958 by Sacred Songs

62

$\text{♩} = 91,999985$

Arranged and sequenced by

Email: larrie@nctimes.net

Larrie Dee at Lari/Tan

Recording Studios

"The Saviour is Waiting"

Recorded by the Ralph

Written by Ralph Carmichael

Carmichael Orchestra on

Sacred Records (1958)

Escondido, CA (1/23/2000)

(c) 1958 by Sacred Songs

64 33

Arranged and sequenced by

Email: larrie@nctimes.net

Larrie Dee at Lari/Tan

Recording Studios

"The Saviour is Waiting"

Recorded by the Ralph

Written by Ralph Carmichael

Carmichael Orchestra on

Sacred Records (1958)

Escondido, CA (1/23/2000)

(c) 1958 by Sacred Songs

Arranged and sequenced by

Email: larrie@nctimes.net

Larrie Dee at Lari/Tan

Recording Studios

"The Saviour is Waiting"

Recorded by the Ralph

Written by Ralph Carmichael

Carmichael Orchestra on

Sacred Records (1958)

Escondido, CA (1/23/2000)

(c) 1958 by Sacred Songs

♩ = 89,999954

68

35

Arranged and sequenced by

Email: larrie@nctimes.net

Larrie Dee at Lari/Tan

Recording Studios

"The Saviour is Waiting"

Recorded by the Ralph

Written by Ralph Carmichael

Carmichael Orchestra on

Sacred Records (1958)

Escondido, CA (1/23/2000)

(c) 1958 by Sacred Songs

Arranged and sequenced by

Email: larrie@nctimes.net

Larrie Dee at Lari/Tan

Recording Studios

"The Saviour is Waiting"

Recorded by the Ralph

Written by Ralph Carmichael

Carmichael Orchestra on

Sacred Records (1958)

Escondido, CA (1/23/2000)

(c) 1958 by Sacred Songs

♩ = 88,000023

37

72

Arranged and sequenced by

Email: larrie@nctimes.net

Larrie Dee at Lari/Tan

Recording Studios

"The Saviour is Waiting"

Recorded by the Ralph

Written by Ralph Carmichael

Carmichael Orchestra on

Sacred Records (1958)

Escondido, CA (1/23/2000)

(c) 1958 by Sacred Songs

Arranged and sequenced by

Email: larrie@nctimes.net

Larrie Dee at Lari/Tan

Recording Studios

"The Saviour is Waiting"

Recorded by the Ralph

Written by Ralph Carmichael

Carmichael Orchestra on

Sacred Records (1958)

Escondido, CA (1/23/2000)

(c) 1958 by Sacred Songs

Arranged and sequenced by

Email: larridee@nctimes.net

Larrie Dee at Lari/Tan

Recording Studios

"The Saviour is Waiting"

Recorded by the Ralph

Written by Ralph Carmichael

Carmichael Orchestra on

Sacred Records (1958)

Escondido, CA (1/23/2000)

(c) 1958 by Sacred Songs

Arranged and sequenced by

Email: larrie@nctimes.net

Larrie Dee at Lari/Tan

Recording Studios

"The Saviour is Waiting"

Recorded by the Ralph

Written by Ralph Carmichael

Carmichael Orchestra on

Sacred Records (1958)

Escondido, CA (1/23/2000)

(c) 1958 by Sacred Songs

80

Arranged and sequenced by

Email: larrie@nctimes.net

Larrie Dee at Lari/Tan

Recording Studios

"The Saviour is Waiting"

Recorded by the Ralph

Written by Ralph Carmichael

Carmichael Orchestra on

Sacred Records (1958)

Escondido, CA (1/23/2000)

(c) 1958 by Sacred Songs

Arranged and sequenced by

Email: larrie@nctimes.net

Larrie Dee at Lari/Tan

Recording Studios

"The Saviour is Waiting"

Recorded by the Ralph

Written by Ralph Carmichael

Carmichael Orchestra on

Sacred Records (1958)

Escondido, CA (1/23/2000)

(c) 1958 by Sacred Songs

84

Arranged and sequenced by

Email: larrie@nctimes.net

Larrie Dee at Lari/Tan

Recording Studios

"The Saviour is Waiting"

Recorded by the Ralph

Written by Ralph Carmichael

Carmichael Orchestra on

Sacred Records (1958)

Escondido, CA (1/23/2000)

(c) 1958 by Sacred Songs

Arranged and sequenced by

Email: larrie@nctimes.net

Larrie Dee at Lari/Tan

Recording Studios

"The Saviour is Waiting"

Recorded by the Ralph

Written by Ralph Carmichael

Carmichael Orchestra on

Sacred Records (1958)

Escondido, CA (1/23/2000)

(c) 1958 by Sacred Songs

Arranged and sequenced by

Email: larrie@nctimes.net

Larrie Dee at Lari/Tan

Recording Studios

"The Saviour is Waiting"

Recorded by the Ralph

Written by Ralph Carmichael

Carmichael Orchestra on

Sacred Records (1958)

Escondido, CA (1/23/2000)

(c) 1958 by Sacred Songs

Arranged and sequenced by

Email: larrie@nctimes.net

Larrie Dee at Lari/Tan

Recording Studios

"The Saviour is Waiting"

Recorded by the Ralph

Written by Ralph Carmichael

Carmichael Orchestra on

Sacred Records (1958)

Escondido, CA (1/23/2000)

(c) 1958 by Sacred Songs

Arranged and sequenced by

Email: larrie@nctimes.net

Larrie Dee at Lari/Tan

Recording Studios

"The Saviour is Waiting"

Recorded by the Ralph

Written by Ralph Carmichael

Carmichael Orchestra on

Sacred Records (1958)

Escondido, CA (1/23/2000)

(c) 1958 by Sacred Songs

93

Arranged and sequenced by

Larrie Dee at Lari/Tan

Recording Studios

"The Saviour is Waiting"

Recorded by the Ralph

Written by Ralph Carmichael

Carmichael Orchestra on

Sacred Records (1958)

Escondido, CA (1/23/2000)

(c) 1958 by Sacred Songs

Arranged and sequenced by

Larrie Dee at Lari/Tan

Recording Studios

"The Saviour is Waiting"

Recorded by the Ralph

Written by Ralph Carmichael

Carmichael Orchestra on

Sacred Records (1958)

Escondido, CA (1/23/2000)

(c) 1958 by Sacred Songs

Arranged and sequenced by

Larrie Dee at Lari/Tan

Recording Studios

"The Saviour is Waiting"

Recorded by the Ralph

Written by Ralph Carmichael

Carmichael Orchestra on

(c) 1958 by Sacred Songs

99

Arranged and sequenced by

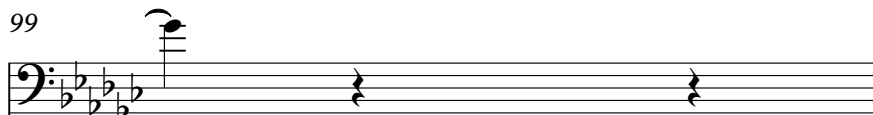

Larrie Dee at Lari/Tan

Recording Studios

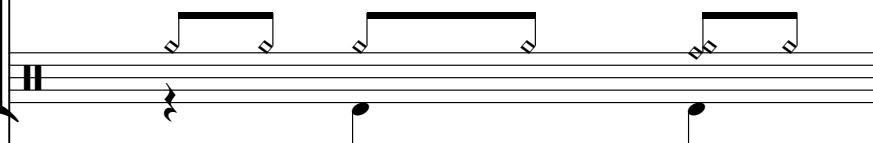

Recorded by the Ralph

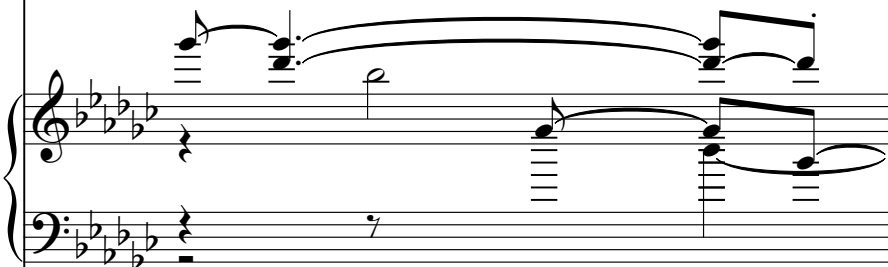

Written by Ralph Carmichael

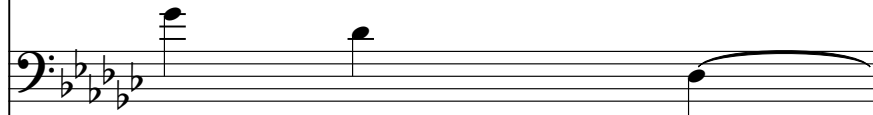

Carmichael Orchestra on

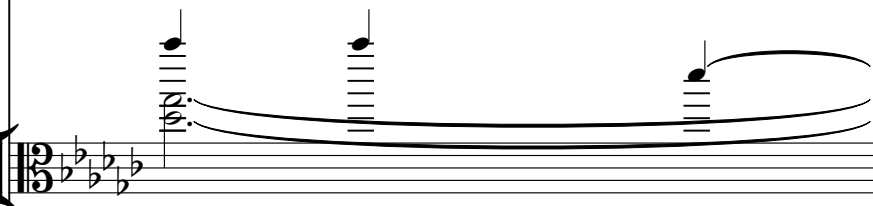

(c) 1958 by Sacred Songs

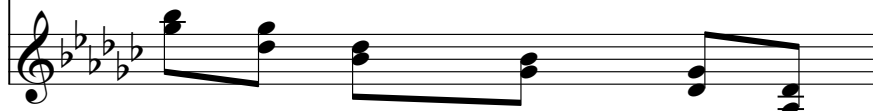

100

Larrie Dee at Lari/Tan

"The Saviour is Waiting"

Recorded by the Ralph

Written by Ralph Carmichael

Carmichael Orchestra on

(c) 1958 by Sacred Songs

Evangelica - The Saviour is Waiting

Arranged and sequenced by

V.S.

2

Arranged and sequenced by

80

88

♩ = 86,000053 ♩ = 87,000023

94

♩ = 86,000053

3

Evangelica - The Saviour is Waiting

Email: larric@nctimes.net

V.S.

82

88

♩ = 88,000023

5

10

16

♩ = 91,999985

22

28

♩ = 89,999954

♩ = 88,000023

34

♩ = 89,999954

38

41

44

♩ = 88,000023

V.S.

Larrie Dee at Lari/Tan

50

56 $\text{♩} = 89,999954$

61 $\text{♩} = 91,999985$

67 $\text{♩} = 89,999954$

72 $\text{♩} = 88,000023$

78

84

88 $\text{♩} = 86,000023 = 87,000026 = 86,000053$

95

99

Evangelica - The Saviour is Waiting

Recording Studios

♩ = 88,000023

6

11

16

♩ = 91,999985

21

26

♩ = 89,999954

31

♩ = 88,000023

36

♩ = 89,999954

41

♩ = 88,000023

46

V.S.

Recording Studios

51

56

$\text{♩} = 89,99996$

61

$\text{♩} = 91,999985$

66

$\text{♩} = 89,999954$

71

$\text{♩} = 88,000023$

76

81

86

91

$\text{♩} = 88,000023$ $\text{♩} = 87,000023$ $\text{♩} = 86,000053$

96

3

"The Saviour is Waiting"

Evangelica - The Saviour is Waiting

♩ = 88,000023

4

12

♩ = 91,999985

22

♩ = 89,999954

32

♩ = 88,000023

♩ = 89,999954

41

♩ = 88,000023

51

60

♩ = 89,999954

♩ = 91,999985

♩ = 89,999954

71

♩ = 88,000023

80

90

♩ = 88,000023

♩ = 87,086000053

V.S.

2

"The Saviour is Waiting"

96

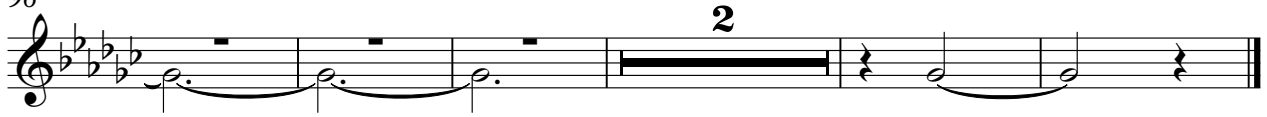

Evangelica - The Saviour is Waiting

Recorded by the Ralph

♩ = 88,000023

3

5

9

15

20

25

♩ = 91,999985

♩ = 89,999954

V.S.

2

Recorded by the Ralph

♩ = 88,000023

30

34

♩ = 89,999954

38

41

♩ = 88,000023

45

50

54

58 = 89,999954

62 = 91,999985

67 = 89,999954

71

75

80

84

88

♩ = 88,000233 ♩ = 87,00023 ♩ = 86,00053

92

97

100

Evangelica - The Saviour is Waiting
Written by Ralph Carmichael

♩ = 88,000023

7

14

♩ = 91,999985

21

28

♩ = 89,999954

♩ = 88,000023

35

♩ = 89,999954

41

♩ = 88,000023

48

55

♩ = 89,999954

62

♩ = 91,999985

♩ = 89,999954

V.S.

2

Written by Ralph Carmichael

69

♩ = 88,000023

76

83

90

♩ = 88,000053 ♩ = 87,00000053

97

Carmichael Orchestra on **Evangelica - The Saviour is Waiting**

♩ = 88,000023

7

17

26

34

40

45

55

64

72

V.S.

2

82

Carmichael Orchestra on

88

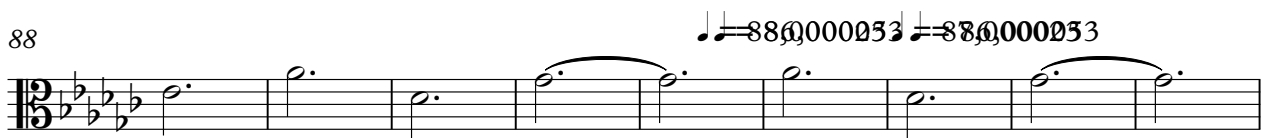

97

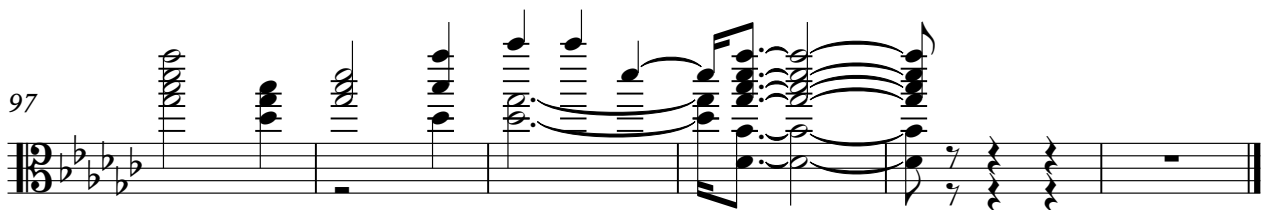

2

Sacred Records (1958)

86

88,00002

$\text{♩} = 86,000053$
 $\text{♩} = 87,000023$

93

6

V.S.

2

Escondido, CA (1/23/2000)

84

91

♩ = 86,000053 7,0000286,000053

Evangelica - The Saviour is Waiting

(c) 1958 by Sacred Songs

♩ = 88,000023

6

10

14

18 = 91,999985

22

26 = 89,999954

30 = 88,000023

33 = 89,999954

37

V.S.

♩ = 88,00023

41

47

53

57

♩ = 89,99954

61

♩ = 91,99985

65

♩ = 89,99995

69

♩ = 88,00023

73

77

81

86

92

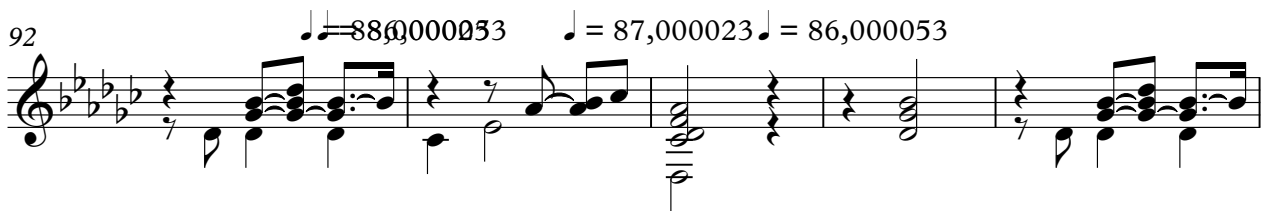

97

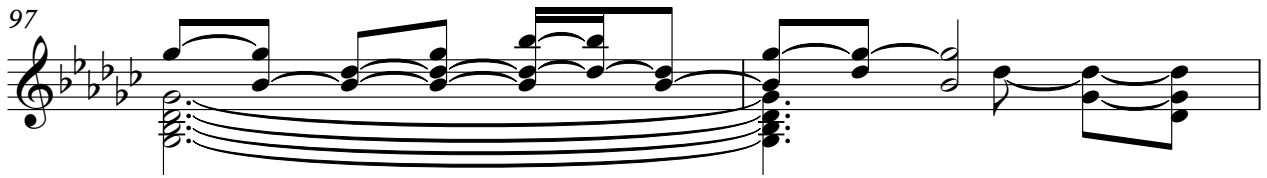

99

