

♩ = 67,000031

Panpipes

Percussion

Electric Guitar

Electric Bass

Pad 5 (Bowed)

FX 4 (Atmosphere)

♩ = 67,000031

Viola

Viola

Solo

Solo

Ccc/C C/C C7/C C7/C C7/C F/F

C7/C

3

Pan.

Perc.

E. Gtr.

E. Bass

Pad 5

FX 4

Vla.

Vla.

Solo

Solo

F/F F/F C/C Am/A Am/A
 G/G C/C Am/A

5

Pan.

Perc.

E. Gtr.

E. Bass

Pad 5

FX 4

Vla.

Vla.

Solo

Solo

Dm/D
Am/A

G/G

C/C

G/G

3

6

Pan.

Perc.

E. Gtr.

E. Bass

Pad 5

FX 4

Vla.

Vla.

Solo

C/C G/G G/G C/C
Em/E Em/E G/G C/C

9

Pan.

Perc.

E. Gtr.

E. Bass

Pad 5

FX 4

Vla.

Vla.

Solo

Solo

Dm/D

DnF/EB

10

Pan.

Perc.

E. Gtr.

E. Bass

Pad 5

FX 4

Vla.

Vla.

Solo

D/D
F/F
G/G

G/G

G/G

Em/E
Em/E

Em/E

Em/E

12

Pan.

Perc.

E. Gtr.

E. Bass

Pad 5

FX 4

Vla.

Vla.

Solo

Solo

Em/E
Am/A

Am/A

Am/A

Am/C
F/F
Am/A

Dm/D
Dm/D

C/C

14

Pan.

Perc.

E. Gtr.

E. Bass

Pad 5

FX 4

Vla.

Vla.

Solo

Solo

C/C

Gm/G

K7/C

15

Pan.

Perc.

E. Gtr.

E. Bass

Pad 5

FX 4

Vla.

Vla.

Solo

Solo

F/F

C/F

G/G

B/D

G/G

Em/E

16

Pan.

Perc.

E. Gtr.

E. Bass

Pad 5

FX 4

Vla.

Vla.

Solo

Solo

Em/E
Am/A

Am/A

Am/C

17

Pan.

Perc.

E. Gtr.

E. Bass

Pad 5

FX 4

Vla.

Vla.

Solo

Solo

Am/C

F/F

F/F

G/G

D/D

18

Pan.

Perc.

E. Gtr.

E. Bass

Pad 5

FX 4

Vla.

Vla.

Solo

Solo

Am/C
F/F

3

19

Pan.

Perc.

E. Gtr.

E. Bass

Pad 5

FX 4

Vla.

Vla.

Solo

Solo

F/F

E/G

G/G

20

Pan.

Perc.

E. Gtr.

E. Bass

Pad 5

FX 4

Vla.

Vla.

Solo

Solo

Em/E	Em/E	Am/A	G/D
		F/F	F/F
		Am/C	D/D

22

Pan.

Perc.

E. Gtr.

E. Bass

Pad 5

FX 4

Vla.

Vla.

Solo

Solo

Gm/E C/G G/G

23

Pan.

Perc.

E. Gtr.

E. Bass

Pad 5

FX 4

Vla.

Vla.

Solo

Solo

C/C G/G

3

24

Pan.

Perc.

E. Gtr.

E. Bass

Pad 5

FX 4

Vla.

Vla.

Solo

Solo

G/G
Am/A
E/E

Am7/A

F/F
E/F

Dm/D
F/F

G/G

26

Pan.

Perc.

E. Gtr.

E. Bass

Pad 5

FX 4

Vla.

G/G G/G G/G Em/E Em/E

Vla.

Solo

28

Pan.

Perc.

E. Gtr.

E. Bass

Pad 5

FX 4

Vla.

Vla.

Solo

Solo

Am/A
Em/E

Am/A

Am/A

F/F
E/F

Dm/D
F/F

30

Pan.

Perc.

E. Gtr.

E. Bass

Pad 5

FX 4

Vla.

Vla.

Solo

Solo

C/C
Dm/D

C/C C/C

G/G G/G G/G C/C

32

Pan.

Perc.

E. Gtr.

E. Bass

Pad 5

FX 4

Vla.

Vla.

Solo

C/C

G/G
D/D
C/C
G/D

E/E

33

Pan.

Perc.

E. Gtr.

E. Bass

Pad 5

FX 4

Vla.

Vla.

Solo

Solo

Am/EA

Am/EA

34

Pan.

Perc.

E. Gtr.

E. Bass

Pad 5

FX 4

Vla.

Vla.

Solo

Solo

A6/7FA

D7/7D

35

Pan.

Perc.

E. Gtr.

E. Bass

Pad 5

FX 4

Vla.

Vla.

Solo

DG/D G/G G/G

36

Pan.

Perc.

E. Gtr.

E. Bass

Pad 5

FX 4

Vla.

Vla.

Solo

Solo

Em/E Em/E Am/A Am/A Am/A

38

Pan.

Perc.

E. Gtr.

E. Bass

Pad 5

FX 4

Vla.

Vla.

Solo

Solo

Am/A
E/F

Dm/D

F/F

D1+5/D

C/C

39

Pan.

Perc.

E. Gtr.

E. Bass

Pad 5

FX 4

Vla.

Vla.

Solo

Solo

C/C

B^b/D

Gm/G

C⁷/C

A^m/C

F/F

40

Pan.

Perc.

E. Gtr.

E. Bass

Pad 5

FX 4

Vla.

Vla.

Solo

Solo

F/F

E/G

G/G

41

Pan.

Perc.

E. Gtr.

E. Bass

Pad 5

FX 4

Vla.

Vla.

Solo

Solo

Em/E

Am/A

Em/E

A/E

Am/A

42

Pan.

Perc.

E. Gtr.

E. Bass

Pad 5

FX 4

Vla.

Vla.

Solo

Solo

Am/F#A

F/F

F/F

43

Pan.

Perc.

E. Gtr.

E. Bass

Pad 5

FX 4

Vla.

Vla.

Solo

Solo

G/D

B^b/D

Gm/G

C7/C

44

Pan.

Perc.

E. Gtr.

E. Bass

Pad 5

FX 4

Vla.

Vla.

Solo

Solo

45

Pan.

Perc.

E. Gtr.

E. Bass

Pad 5

FX 4

Vla.

Vla.

Solo

Solo

Em/E

Am/A

F/F

G/G

F/C

D/D

H/F

F/F

47

Pan.

Perc.

E. Gtr.

E. Bass

Pad 5

FX 4

Vla.

Vla.

Solo

C/C
G/G

G/G
C/C

G/G

G/G
C/C

G/G
C/C

E/E
Am/A
C/E

49

Pan.

Perc.

E. Gtr.

E. Bass

Pad 5

FX 4

Vla.

Vla.

Solo

Solo

Am/A

Am7/A

50

Pan.

Perc.

E. Gtr.

E. Bass

Pad 5

FX 4

Vla.

Vla.

Solo

Solo

A/A
Am7/A
F/F

Dm/D
F/F

G/G
Dm/D

G/G G/G Em/E

52

Pan.

Perc.

E. Gtr.

E. Bass

Pad 5

FX 4

Vla.

Em/E Em/E Am/A
C/E C/E Am/A Am/A F/F

Vla.

Solo

Solo

54

Pan.

Perc.

E. Gtr.

E. Bass

Pad 5

FX 4

Vla.

Vla.

Solo

Solo

F/F G/G C/C Gm/G C7/C 3 C/C

F/F G/G F/F C/C G/G Gm/G Gm/G C7/C 3 C/C

56

Pan.

Perc.

E. Gtr.

E. Bass

Pad 5

FX 4

Vla.

Vla.

Solo

Solo

F/F

C/F

D/D

G/G

Em/E

57

Pan.

Perc.

E. Gtr.

E. Bass

Pad 5

FX 4

Vla.

Vla.

Solo

Solo

AG/EA

Am/A

58

Pan.

Perc.

E. Gtr.

E. Bass

Pad 5

FX 4

Vla.

Vla.

Solo

Solo

Am/A
F/F
Am/C

F/F

F/F

G/G

60

Pan.

Perc.

E. Gtr.

E. Bass

Pad 5

FX 4

Vla.

Vla.

Solo

Solo

E/C

B7/C

G/G

61

Pan.

Perc.

E. Gtr.

E. Bass

Pad 5

FX 4

Vla.

Vla.

Solo

Solo

Em/E

Am/A

Am/A

F/F

Am/C

62

Pan.

Perc.

E. Gtr.

E. Bass

Pad 5

FX 4

Vla.

Vla.

Solo

Solo

F/F

B/B

G/G

63

Pan.

Perc.

E. Gtr.

E. Bass

Pad 5

FX 4

Vla.

Vla.

Solo

Solo

Chord symbols: $C\#^{\flat}/C$, D/D , Gm/G , Gm/G , Gm/G

64

Pan.

Perc.

E. Gtr.

E. Bass

Pad 5

FX 4

Vla.

Vla.

Solo

Solo

65

Pan.

Perc.

E. Gtr.

E. Bass

Pad 5

FX 4

Vla.

Vla.

Solo

Solo

Em/E

A/E

Em/E

Am/A

Am/A

Am/A

66

Pan.

Perc.

E. Gtr.

E. Bass

Pad 5

FX 4

Vla.

Vla.

Solo

Solo

AG/A

F/F

F/F

67

Pan.

Perc.

E. Gtr.

E. Bass

Pad 5

FX 4

Vla.

Vla.

Solo

Solo

G/G

C⁷/C⁷/C

C⁷/C

3

68

Pan.

Perc.

E. Gtr.

E. Bass

Pad 5

FX 4

Vla.

Vla.

Solo

Solo

B♭/D

D/D

F/G

G/G

69 53

Pan.

Perc.

E. Gtr.

E. Bass

Pad 5

FX 4

Vla.

Vla. *Em/E* *Am/A* *Am/A*

Solo

Solo

70

Pan.

Perc.

E. Gtr.

E. Bass

Pad 5

FX 4

Vla.

Vla.

Solo

Solo

Chord symbols: A7/A, G/G, D/D, C¹⁺⁵/C, C/C, C/C, C/C, F/F

72

Pan.

Perc.

E. Gtr.

E. Bass

Pad 5

FX 4

Vla.

Vla.

Solo

Solo

F/F D/D G/G C¹⁻⁵/C Am/A

 F/F C/C C/C

 G/G C/C C/C

74

Pan.

Perc.

E. Gtr.

E. Bass

Pad 5

FX 4

Vla.

Vla.

Solo

Dm/D
Am/A

G/G
Dm/D

G/G

F/F
C/C

75

Pan.

Perc.

E. Gtr.

E. Bass

Pad 5

FX 4

Vla.

Vla.

Solo

Solo

F/F

F#m/F

3

b

#

76

Pan.

Perc.

E. Gtr.

E. Bass

Pad 5

FX 4

Vla.

Vla.

Solo

Solo

77

Pan.

Perc.

E. Gtr.

E. Bass

Pad 5

FX 4

Vla.

Vla.

Solo

Solo

Panpipes

♩ = 67,000031

V.S.

Panpipes

63

67

70

74

78

Percussion

♩ = 67,000031

3

6

10

12

15

18

20

22

26

V.S.

29

32

35

37

40

43

45

47

50

53

56

59

61

63

65

67

70

74

76

78

Electric Guitar

♩ = 67,000031

4

6

9

11

14

16

18

20

22

V.S.

24

26

29

31

34

36

39

41

43

45

47

50

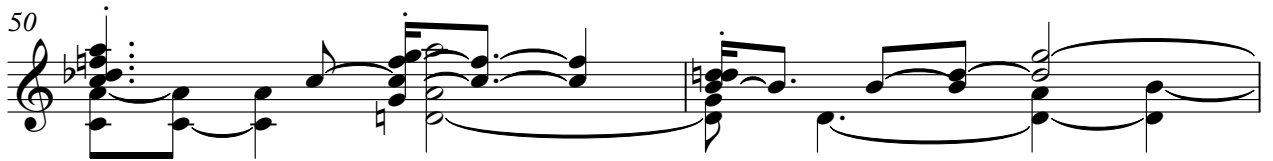

52

55

57

59

62

64

67

70

V.S.

73

75

78

Electric Bass

♩ = 67,000031

5

8

10

14

18

20

22

24

26

V.S.

29

31

35

39

42

44

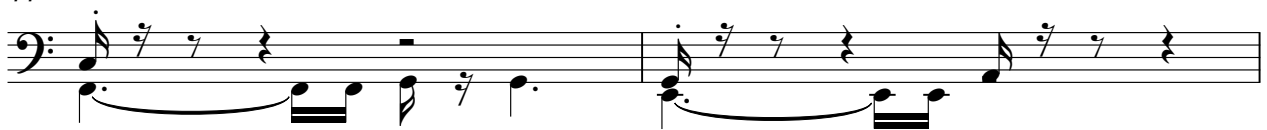

46

48

51

55

58

61

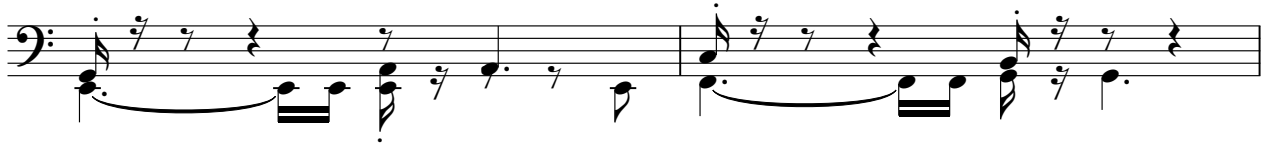

63

65

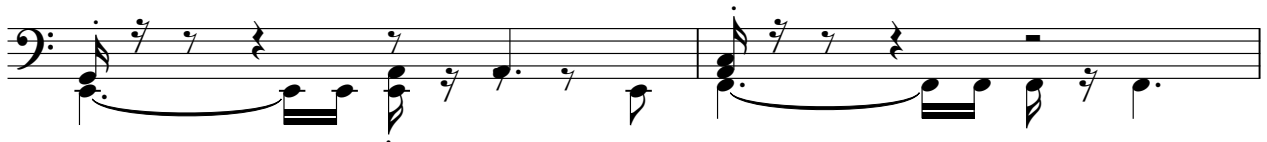

67

70

74

76

Pad 5 (Bowed)

♩ = 67,000031

6

10

14

16

19

22

26

31

35

V.S.

39

43

45

47

50

55

58

61

64

67

70

74

78

FX 4 (Atmosphere)

♩ = 67,000031

5

9

13

18

21

26

31

35

39

V.S.

FX 4 (Atmosphere)

43

46

51

55

59

63

67

70

74

78

Viola

♩ = 67,000031

5

9

13

18

21

26

31

35

39

V.S.

2

43

Violā

46

51

55

3

59

63

67

70

74

78

Viola

♩ = 67,000031
Ccc/C

C7/C C7/C C7/C F/F G/G C/C Am/Am/Dm/D G/G C/C

6 C/C G/G G/G Em/E G/G ~~F/F~~ Am7/A Dm/D Dm/D G/G G/G Em/E

11 Em/E Em/E ~~Am/A~~ Am/Am/Am/A Dm/D C/C/C Gm/G E/C

15 F/F C7/C G/G Em/E Am/A Am/A G/G F/F F/F G/G D/D

18 C7/C C7/C C7/C F/F G/G G/G Em/E Am/A Em/E

21 ~~Am/A~~ B/D Gm/E G/G G/G G/G G/G ~~Gm/A~~ Am7/A F/F Dm/D G/G

26 G/G G/G G/G Em/E Em/E ~~Am/A~~ Am/Am/A F/F Dm/D Dm/D C/C C/C G/G

31 G/G G/G G/G C/C G/D ~~Am/A~~ Am7/A ~~Am/A~~ Dm/D Dm/D G/G G/G

36 ~~Em/E~~ Em/E ~~Am/A~~ Am/A Am/A ~~Am/A~~ Dm/D C/C

2

39 C/C B^b/D Gm/G C⁷/C Am/A G/G Viola G/G Am/A Am/A F/F F/F

43 G/D G/G B^b/G Gm/G F/F G/G Em/E Am/A Am/A F/C F/F

46 F/F B/B G/G G/G/G/G G/G Am/A Am/A Am/A D/F D/G G/G Em/E Em/E Am/A F/F G/G

55 C/C Gm/G C⁷/C C/C/D Em/E C/E Am/A F/F G/G

59 C⁷/C C/C C⁷/C G/G Em/E Em/E Am/A B/B G/G

63 C¹⁺⁵/C Gm/G Gm/G G/G Am/A Am/A F/F F/F

67 G/G C⁷/C C⁷/C F/F G/G Em/E Em/E Am/A

70 Am/A G/G C⁷/C C/C F/F B/B G/G C⁷/C G/G

74 Am/A D/G G/G E/F Fm/F C⁷/C

78

Solo

♩ = 67,000031

6

10

14

16

18

20

23

26

31

Detailed description of the musical score: The score is written in 4/4 time with a tempo of 67,000031. It consists of 10 staves of music. The first staff (measures 1-5) begins with a whole rest, followed by a quarter rest, then a quarter note G#4, and a quarter rest. Measures 2-5 contain various rests and chords. The second staff (measures 6-9) continues with rests and chords. The third staff (measures 10-13) features a quarter rest followed by a quarter note G#4 and a quarter rest. The fourth staff (measures 14-15) has a quarter rest, a quarter note G#4, and a quarter rest. The fifth staff (measures 16-17) contains a series of eighth notes, starting with a quarter rest and a quarter note G#4. The sixth staff (measures 18-19) continues with eighth notes. The seventh staff (measures 20-22) features a series of eighth notes. The eighth staff (measures 23-25) has a quarter rest, a quarter note G#4, and a quarter rest. The ninth staff (measures 26-30) contains rests and chords. The tenth staff (measures 31-32) is empty.

Solo

3

61

63

65

67

69

71

74

78

Solo

♩ = 67,000031

4

6

9

11

14

16

18

20

22

V.S.

V.S.

69

71

74

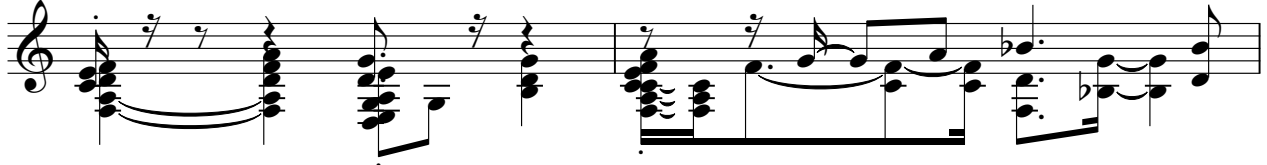

76

78

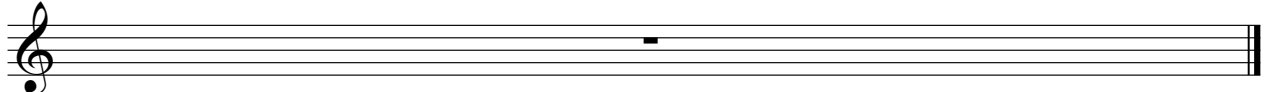
