

Evangelica - Vem Visita tua Igreja

♩ = 120,000000

New Track

New Track

New Track

New Track

Solo

"Oh The Deep,

Deep Love Of

Jesus"

2

New Track

New Track

New Track

New Track

2

3

New Track

New Track

New Track

New Track

5

New Track

New Track

New Track

New Track

6

New Track

New Track

New Track

New Track

4

13

New Track

New Track

New Track

New Track

14

New Track

New Track

New Track

New Track

15

New Track

New Track

New Track

New Track

♩ = 120,000000

Evangelica - Vem Visita tua Igreja

♩ = 120,000000

4

7

10

13

15

♩ = 120,000000

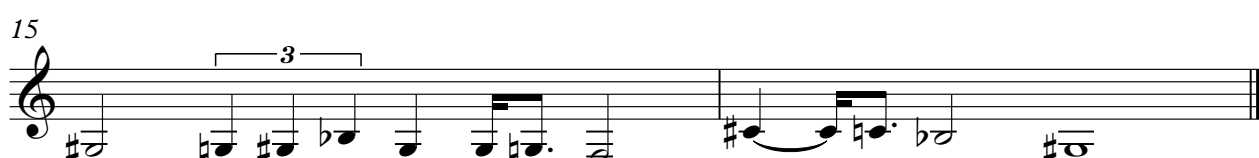

♩ = 120,000000

4

7

10

13

15

Solo

Evangelica - Vem Visita tua Igreja

♩ = 120,000000

15

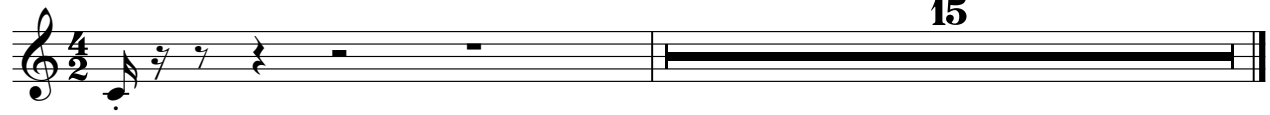

"Oh The Deep,

Evangelica - Vem Visita tua Igreja

♩ = 120,000000

15

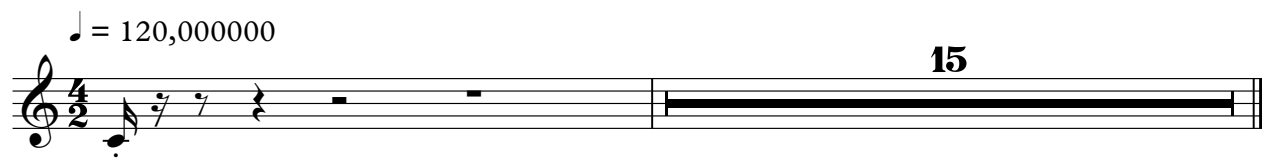

Deep Love Of

Evangelica - Vem Visita tua Igreja

♩ = 120,000000

15

Jesus"

Evangelica - Vem Visita tua Igreja

♩ = 120,000000

15
