

Evangelica - Viver

♩ = 75,000000

ELE PIANO

TWIN

♩ = 75,000000

STRINGS HI

STRINGS MID

STRINGS LOW

9

ELE PIANO

TWIN

INTRO

STRINGS HI

STRINGS MID

STRINGS LOW

14

HI HAT

PRATOS L

BUMBO

SNARE

bass

ELE PIANO

ADD PIANO

INTRO

STRINGS HI

STRINGS MID

STRINGS LOW

17

HI HAT

BUMBO

SNARE

bass

ELE PIANO

ADD PIANO

21

HI HAT

BUMBO

SNARE

bass

ELE PIANO

ADD PIANO

SINOS

25

HI HAT

BUMBO

SNARE

bass

ELE PIANO

ADD PIANO

SINOS

HI HAT

BUMBO

SNARE

bass

ELE PIANO

ADD PIANO

QUADRA VOYCES

SINOS

HI HAT

BUMBO

SNARE

bass

ELE PIANO

ADD PIANO

QUADRA VOYCES

35

HI HAT

BUMBO

SNARE

bass

ELE PIANO

ADD PIANO

STRINGS HI

STRINGS MID

STRINGS LOW

39

ELE PIANO

ADD PIANO

TWIN

INTRO

STRINGS HI

STRINGS MID

STRINGS LOW

44

HI HAT

BUMBO

SNARE

bass

ELE PIANO

ADD PIANO

STRINGS HI

STRINGS MID

STRINGS LOW

47

HI HAT

BUMBO

SNARE

bass

ELE PIANO

ADD PIANO

51

HI HAT

BUMBO

SNARE

bass

ELE PIANO

ADD PIANO

SINOS

54

HI HAT

BUMBO

SNARE

bass

ELE PIANO

ADD PIANO

SINOS

57

HI HAT

BUMBO

SNARE

bass

ELE PIANO

ADD PIANO

QUADRA VOYCES

SINOS

61

HI HAT

BUMBO

SNARE

bass

ELE PIANO

ADD PIANO

QUADRA VOYCES

65

HI HAT

PRATOS R

BUMBO

SNARE

RIDE

TOMS

bass

ELE PIANO

ADD PIANO

PIANO SOLO

68

PRATOS L

BUMBO

SNARE

RIDE

TOMS

bass

ELE PIANO

PIANO SOLO

77

HI HAT

BUMBO

SNARE

bass

ELE PIANO

ADD PIANO

QUADRA VOYCES

81

HI HAT

BUMBO

SNARE

bass

ELE PIANO

ADD PIANO

QUADRA VOYCES

HI HAT

BUMBO

SNARE

bass

ELE PIANO

ADD PIANO

STRINGS HI

STRINGS MID

STRINGS LOW

ELE PIANO

STRINGS HI

STRINGS MID

STRINGS LOW

HI HAT

Evangelica - Viver

♩ = 75,000000

14

18

22

26

30

34

36

6

2

HI HAT

44

48

52

56

60

64

73

77

81

84

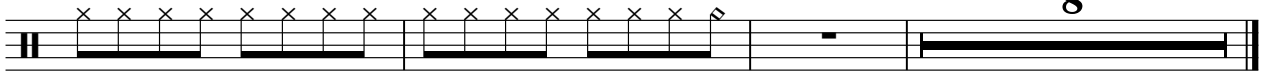

PRATOS R

Evangelica - Viver

♩ = 75,000000

66

3

71

14

♩ = 30,000000 ♩ = 60,000000

8

BUMBO

Evangelica - Viver

♩ = 75,000000

14

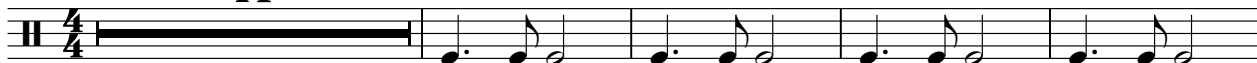

19

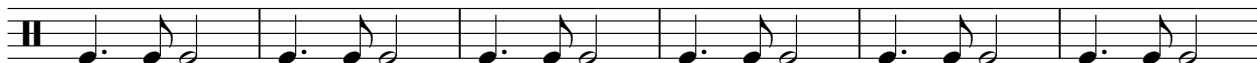

25

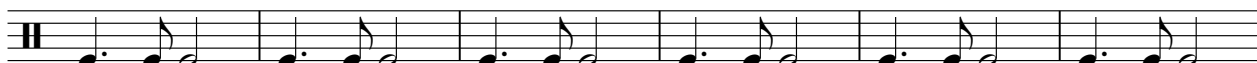

31

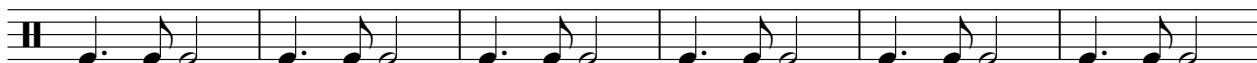

37

6

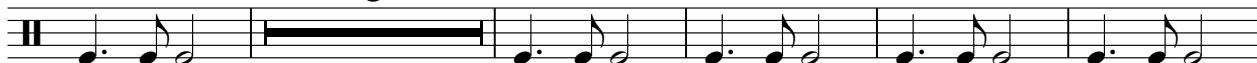

48

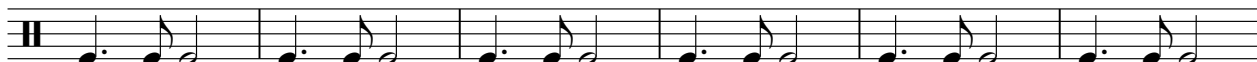

54

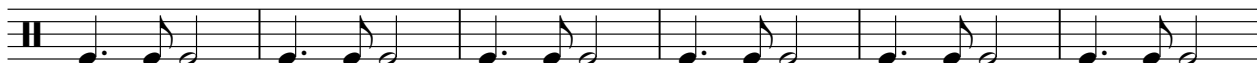

60

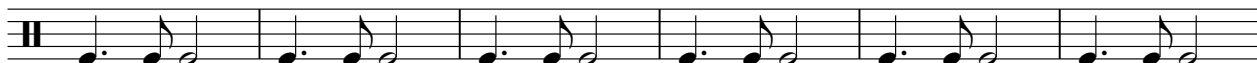

66

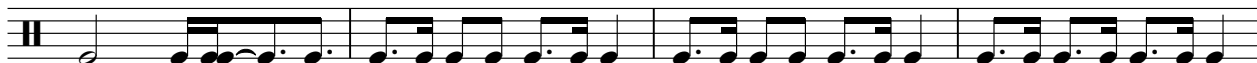

70

3

V.S.

2

BUMBO

75

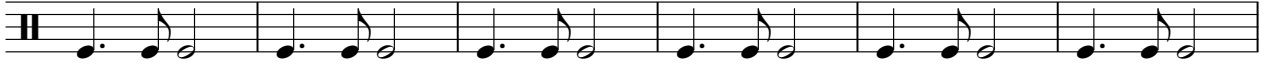

SNARE

Evangelica - Viver

♩ = 75,000000

14

18

22

26

30

34

36

6

SNARE

44

48

52

56

60

64

69

74

78

82

85

SNARE

3

♪ = 30,000000 ♪ = 60,000000

8

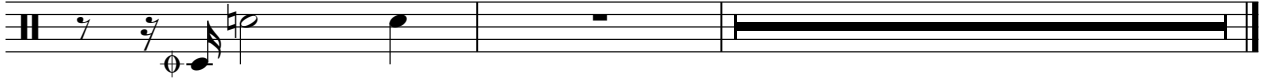

ELE PIANO

Evangelica - Viver

♩ = 75,000000

4

10

18

25

33

40

V.S.

48

55

63

68

72

78

ELE PIANO

85

♩ = 30,000000 ♩ = 60,000000

ADD PIANO

Evangelica - Viver

♩ = 75,000000

13

17

21

25

29

33

V.S.

38

4

4

45

49

53

56

60

65

6

6

74

78

82

85

$\text{♩} = 30,000000$ $\text{♩} = 60,000000$

8

8

♩ = 75,000000

29 26

TWIN

Evangelica - Viver

♩ = 75,000000

3 3

9

28

39

46 8

♩ = 30,000000 ♩ = 60,000000

♩ = 75,000000

23

27

31

22

56

59

26

♩ = 30,000000 ♩ = 60,000000

8

STRINGS HI

Evangelica - Viver

♩ = 75,000000

2 **8**

16

21 **3**

45

41 **2**

♩ = 30,000000 ♩ = 60,000000

89

STRINGS MID

Evangelica - Viver

♩ = 75,000000

2 7

16

21 2

44

41 2

♩ = 30,000000 ♩ = 60,000000

89

89

STRINGS LOW

Evangelica - Viver

♩ = 75,000000

2

11

21

39

41

86 ♩ = 30,000000 ♩ = 60,000000

PIANO SOLO

Evangelica - Viver

♩ = 75,000000

66

69

71

73

13 ♩ = 30,000000 ♩ = 60,000000 **8**