

# Evangelica - Voce Pode Ter

♩ = 136,660248

Whistling

Jazz Guitar

Jazz Guitar

Kora

Pad 1 (New Age)

♩ = 136,660248

Viola

4

Whist.

J. Gtr.

J. Gtr.

Kora

Pad 1

Vla.

7

Whist.

J. Gtr.

J. Gtr.

Kora

Pad 1

Vla.

9

Whist.

J. Gtr.

J. Gtr.

Kora

Pad 1

Vla.

11

Whist.

J. Gtr.

J. Gtr.

Kora

Pad 1

Vla.

13

Whist.

J. Gtr.

J. Gtr.

Kora

Pad 1

Vla.

15

Whist.

J. Gtr.

J. Gtr.

Kora

Pad 1

Vla.

17

Whist.

J. Gtr.

J. Gtr.

Kora

Pad 1

Vla.

20

Whist.

J. Gtr.

J. Gtr.

Kora

Pad 1

Vla.

23

Whist.

J. Gtr.

J. Gtr.

Kora

Pad 1

Vla.

25

Whist.

J. Gtr.

J. Gtr.

Kora

Pad 1

Vla.

27

Whist.

J. Gtr.

J. Gtr.

Kora

Pad 1

Vla.

29

Whist.

J. Gtr.

J. Gtr.

Kora

Pad 1

Vla.

31

Whist.

J. Gtr.

J. Gtr.

Kora

Pad 1

Vla.

33

Whist.

J. Gtr.

J. Gtr.

Kora

Pad 1

Vla.

35

Whist.

J. Gtr.

J. Gtr.

Kora

Pad 1

Vla.

36

Whist.

J. Gtr.

J. Gtr.

Kora

Pad 1

Vla.

37

Whist.

J. Gtr.

J. Gtr.

Kora

Pad 1

Vla.

38

Whist.

J. Gtr.

J. Gtr.

Kora

Pad 1

Vla.

39

Whist.

J. Gtr.

J. Gtr.

Kora

Pad 1

Vla.

40

Whist.

J. Gtr.

J. Gtr.

Kora

Pad 1

Vla.

41

Whist.

J. Gtr.

J. Gtr.

Kora

Pad 1

Vla.

42

Whist.

J. Gtr.

J. Gtr.

Kora

Pad 1

Vla.

43

Whist.

J. Gtr.

J. Gtr.

Kora

Pad 1

Vla.

44

Whist.

J. Gtr.

J. Gtr.

Kora

Pad 1

Vla.

46

Whist.

J. Gtr.

J. Gtr.

Kora

Pad 1

Vla.

49

Whist.

J. Gtr.

J. Gtr.

Kora

Pad 1

Vla.

52

Whist.

J. Gtr.

J. Gtr.

Kora

Pad 1

Vla.

54

Whist.

J. Gtr.

J. Gtr.

Kora

Pad 1

Vla.

56

Whist.

J. Gtr.

J. Gtr.

Kora

Pad 1

Vla.

58

Whist.

J. Gtr.

J. Gtr.

Kora

Pad 1

Vla.

60

Whist.

J. Gtr.

J. Gtr.

Kora

Pad 1

Vla.

63

Whist.

J. Gtr.

J. Gtr.

Kora

Pad 1

Vla.

65

Whist.

J. Gtr.

J. Gtr.

Kora

Pad 1

Vla.

68

Whist.

J. Gtr.

J. Gtr.

Kora

Pad 1

Vla.

Whistling

Evangelica - Voce Pode Ter

♩ = 136,660248

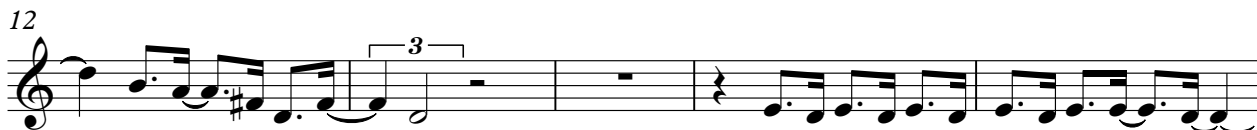

# Whistling

35

40

46

51

56

63

67

♩ = 136,660248

5

8

11

13

15

17

20

23

26

V.S.

28

31

33

35

36

37

38

40

41

42

♩ = 136,660248

5

8

11

13

15

17

20

23

26

V.S.

28

31

33

36

39

42

45

48

51

54

56

59

62

65

67

$\text{♩} = 136,660248$

5

8

11

13

15

17

20

23

26

V.S.

56

59

62

65

♩ = 136,660248

2

7

12

17

22

27

31

Pad 1 (New Age)

35

40

46

51

56

63

67

Viola

Evangelica - Voce Pode Ter

♩ = 136,660248

2

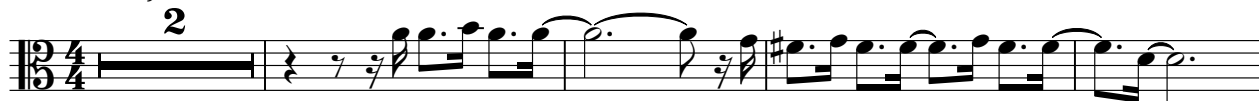

7

12

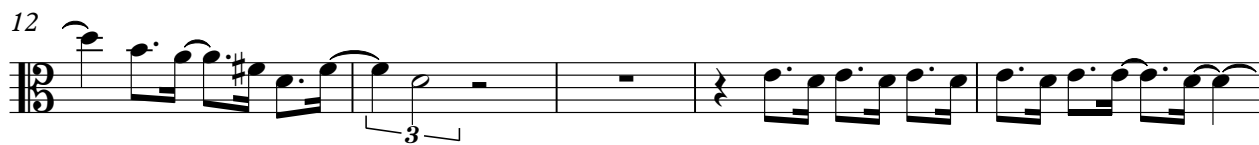

17

22

27

31

35

39

44

49

54

59

65