

Evangelica - Why Me Lord

7.3"
5.1,17
Why Me Lord?

♩ = 100,000000

Drums

Piano

Guitar

Guitar

Bass

Piano

Strings

♩ = 100,000000

9

Drums

Piano

Guitar

Guitar

Bass

Piano

Strings

15

21

27

Drums

Piano

Guitar

Guitar

Bass

Piano

Strings

33

Drums

Piano

Guitar

Guitar

Bass

Piano

Strings

39

45

51

Drums

Piano

Guitar

Guitar

Bass

Piano

Strings

57

Drums

Piano

Guitar

Guitar

Bass

Piano

Strings

61

Drums

Piano

Guitar

Guitar

Bass

Piano

Strings

66

Drums

Piano

Guitar

Guitar

Bass

Piano

Strings

72

Drums

Piano

Guitar

Guitar

Bass

Piano

Strings

78

Drums

Piano

Guitar

Guitar

Bass

Piano

Strings

83

Drums

Piano

Guitar

Guitar

Bass

Piano

Strings

88

Drums

Piano

Guitar

Guitar

Bass

Piano

Strings

94

Drums

Piano

Guitar

Guitar

Bass

Piano

Strings

3

100

Drums

Piano

Guitar

Guitar

Bass

Piano

Strings

105

Drums

Piano

Guitar

Guitar

Bass

Piano

Strings

Evangelica - Why Me Lord

Drums

♩ = 100,000000

2

8

13

18

23

28

33

38

3

43

48

V.S.

53

58

63

68

73

78

83

88

93

98

Drums

103

107

Evangelica - Why Me Lord

Piano

♩ = 100,000000

V.S.

45

50

56

60

65

70

75

80

84

89

94

99

4

Piano

104

107

Evangelica - Why Me Lord

Guitar

♩ = 100,000000

V.S.

63

69

75

81

87

93

99

105

Guitar

Evangelica - Why Me Lord

♩ = 100,000000

4

11

16

21

27

31

36

41

45

49

54

58

61

65

69

75

80

84

88

92

97

102

107

Evangelica - Why Me Lord

Bass

♩ = 100,000000

V.S.

81

88

95

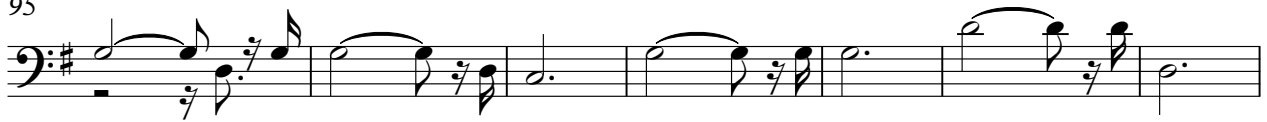

102

107

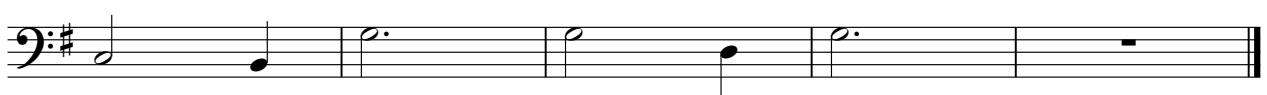

Evangelica - Why Me Lord

Piano

♩ = 100,000000

2

12

23

34

45

56

V.S.

67

78

89

100

107

Evangelica - Why Me Lord

Strings

♩ = 100,000000

2

12

23

34

45

56

67

78

89

100

V.S.

2

106

Strings
