

# Exalta Samba - Doidinho

♩ = 112,000061

Harmonica

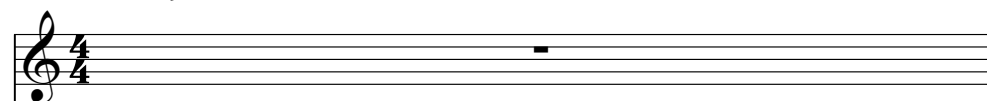

Pedidos : Tel (021) 502-4709 ou 9135-8551

Percussion

Taiko Drums

♩ = 112,000061

Jazz Guitar

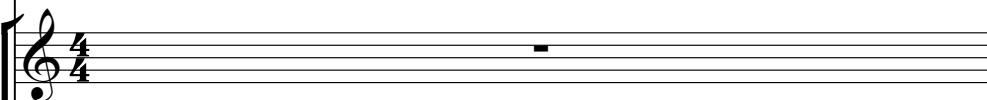

Kora

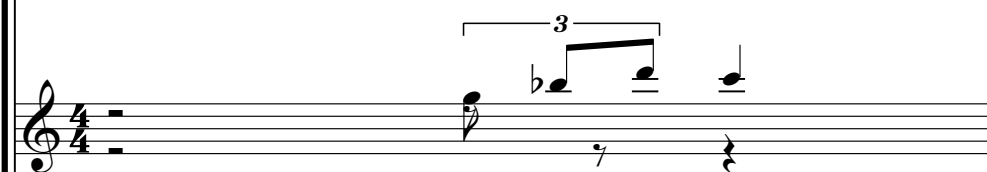

Kora

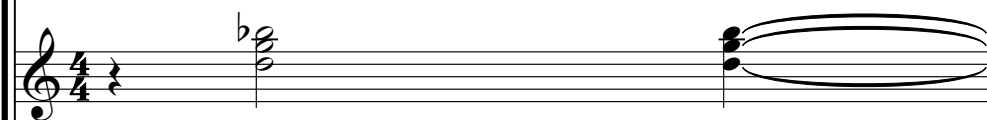

5-string Electric Bass

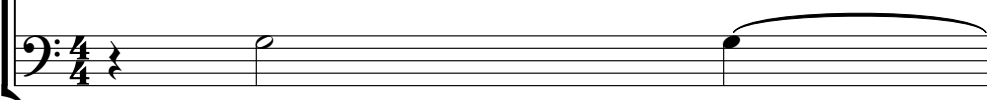

formaradical@openlink.com.br  
formaradical@openlink.com.br

2

Perc. Taiko J. Gtr. Kora Kora E. Bass

3

Perc. Taiko J. Gtr. Kora Kora E. Bass

4

Perc.

Taiko

J. Gtr.

Kora

Kora

E. Bass

5

Perc.

Taiko

J. Gtr.

Kora

Kora

E. Bass

6

7

8

Perc.

Taiko

J. Gtr.

Kora

Kora

E. Bass

9

Harm.

Perc.

Taiko

J. Gtr.

Kora

Kora

E. Bass

11

Harm.  
Perc.  
Taiko  
J. Gtr.  
Kora  
E. Bass

12

Harm.  
Perc.  
Taiko  
J. Gtr.  
Kora  
E. Bass

13

Harm.

Perc.

Taiko

J. Gtr.

Kora

E. Bass

14

Harm.

Perc.

Taiko

J. Gtr.

Kora

E. Bass

15

Harm.  
Perc.  
Taiko  
J. Gtr.  
Kora  
E. Bass

16

Harm.  
Perc.  
Taiko  
J. Gtr.  
Kora  
E. Bass

17

Harm.  
Perc.  
Taiko  
J. Gtr.  
Kora  
E. Bass

18

Harm.  
Perc.  
Taiko  
J. Gtr.  
Kora  
E. Bass

19

Harm. Perc. Taiko J. Gtr. Kora E. Bass

20

Harm. Perc. Taiko J. Gtr. Kora E. Bass

21

Harm.  
Perc.  
Taiko  
J. Gtr.  
Kora  
E. Bass

22

Harm.  
Perc.  
Taiko  
J. Gtr.  
Kora  
E. Bass

26

Harm.  
Perc.  
Taiko  
J. Gtr.  
Kora  
E. Bass

27

Harm.  
Perc.  
Taiko  
J. Gtr.  
Kora  
E. Bass

28

Harm.

Perc.

Taiko

J. Gtr.

Kora

E. Bass

29

Harm.

Perc.

Taiko

J. Gtr.

Kora

E. Bass

30

Harm.  
Perc.  
Taiko  
J. Gtr.  
Kora  
E. Bass

31

Harm.  
Perc.  
Taiko  
J. Gtr.  
Kora  
E. Bass

32

Harm.

Perc.

Taiko

J. Gtr.

Kora

E. Bass

33

Harm.

Perc.

Taiko

J. Gtr.

Kora

E. Bass

35

Harm.  
Perc.  
Taiko  
J. Gtr.  
Kora  
E. Bass

36

Harm.  
Perc.  
Taiko  
J. Gtr.  
Kora  
E. Bass

37

Harm.  
Perc.  
Taiko  
J. Gtr.  
Kora  
E. Bass

38

Harm.  
Perc.  
Taiko  
J. Gtr.  
Kora  
E. Bass

39

Harm.  
Perc.  
Taiko  
J. Gtr.  
Kora  
E. Bass

40

Harm.  
Perc.  
Taiko  
J. Gtr.  
Kora  
E. Bass

41

Harm. Perc. Taiko J. Gtr. Kora E. Bass

42

Harm. Perc. Taiko J. Gtr. Kora E. Bass

43

Harm.  
Perc.  
Taiko  
J. Gtr.  
Kora  
E. Bass

44

Harm.  
Perc.  
Taiko  
J. Gtr.  
Kora  
E. Bass

45

Harm.

Perc.

Taiko

J. Gtr.

Kora

E. Bass

46

Harm.

Perc.

Taiko

J. Gtr.

Kora

E. Bass

47

Harm.

Perc.

Taiko

J. Gtr.

Kora

E. Bass

48

Harm.

Perc.

Taiko

J. Gtr.

Kora

E. Bass

50

Harm.

Perc.

Taiko

J. Gtr.

Kora

E. Bass

51

Harm.

Perc.

Taiko

J. Gtr.

Kora

E. Bass

52

Harm.  
Perc.  
Taiko  
J. Gtr.  
Kora  
E. Bass

53

Harm.  
Perc.  
Taiko  
J. Gtr.  
Kora  
E. Bass

54

Harm.  
Perc.  
Taiko  
J. Gtr.  
Kora  
E. Bass

55

Harm.  
Perc.  
Taiko  
J. Gtr.  
Kora  
E. Bass

56

Harm. Perc. Taiko J. Gtr. Kora E. Bass

57

Harm. Perc. Taiko J. Gtr. Kora E. Bass

58

Harm.

Perc.

Taiko

J. Gtr.

Kora

E. Bass

59

Harm.

Perc.

Taiko

J. Gtr.

Kora

E. Bass

60

Harm.  
Perc.  
Taiko  
J. Gtr.  
Kora  
E. Bass

61

Harm.  
Perc.  
Taiko  
J. Gtr.  
Kora  
E. Bass

62

Harm.

Perc.

Taiko

J. Gtr.

Kora

E. Bass

63

Harm.

Perc.

Taiko

64

Harm.

Perc.

Taiko

65

Harm.

Perc.

Taiko

66

Harm.

Perc.

Taiko

67

Harm.

Perc.

Taiko

68

Harm.

Perc.

Taiko

69

Harm.

Perc.

Taiko

J. Gtr.

Kora

E. Bass

70

Harm.

Perc.

Taiko

J. Gtr.

Kora

E. Bass

71

Harm.  
Perc.  
Taiko  
J. Gtr.  
Kora  
E. Bass

72

Harm.  
Perc.  
Taiko  
J. Gtr.  
Kora  
E. Bass

73

Harm.

Perc.

Taiko

J. Gtr.

Kora

E. Bass

74

Harm.

Perc.

Taiko

J. Gtr.

Kora

E. Bass

75

Harm.

Perc.

Taiko

J. Gtr.

Kora

E. Bass

76

Harm.

Perc.

Taiko

J. Gtr.

Kora

E. Bass

77

Harm.

Perc.

Taiko

J. Gtr.

Kora

E. Bass

78

Harm.

Perc.

Taiko

J. Gtr.

Kora

E. Bass

79

Harm.  
Perc.  
Taiko  
J. Gtr.  
Kora  
E. Bass

80

Harm.  
Perc.  
Taiko  
J. Gtr.  
Kora  
E. Bass

81

Harm.

Perc.

Taiko

J. Gtr.

Kora

E. Bass

82

Harm.

Perc.

Taiko

J. Gtr.

Kora

E. Bass

83

Harm.  
Perc.  
Taiko  
J. Gtr.  
Kora  
E. Bass

84

Harm.  
Perc.  
Taiko  
J. Gtr.  
Kora  
E. Bass

Harmonica

Exalta Samba - Doidinho

♩ = 112,000061

8

11

14

17

21

25

28

31

34

37

formaradical@openlink.com.br  
formaradical@openlink.com.br

V.S.

72

75

78

81

83

# Exalta Samba - Doidinho

## Percussion

♩ = 112,000061

Pedidos : Tel (021) 502-4709 ou 9135-8551

formaradical@openlink.com.br  
formaradical@openlink.com.br

V.S.

Percussion

21

23

25

27

29

30

32

34

36

37

38

40

42

44

46

48

50

52

54

56

Percussion

58

60

62

64

66

68

70

72

74

76

Percussion

78

80

82

84

38

41

45

49

53

57

60

63

67

70

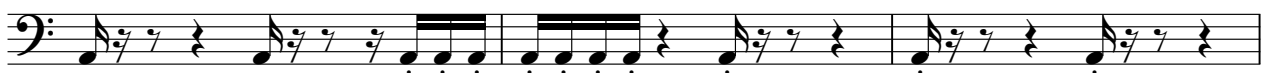

73

77

81

83

♩ = 112,000061

4

6

8

11

13

15

17

19

21

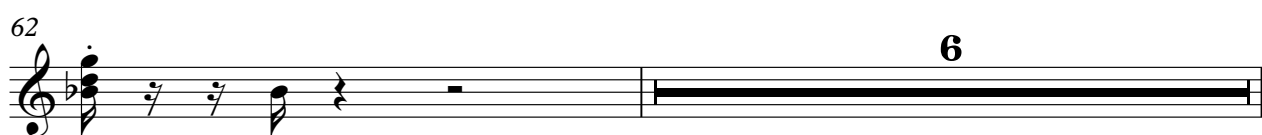

69

72

74

76

78

80

82

84

# Exalta Samba - Doidinho

Kora

♩ = 112,000061

5

8

formaradical@openlink.com.br  
formaradical@openlink.com.br

# Exalta Samba - Doidinho

Kora

♩ = 112,000061

formaradical@openlink.com.br  
formaradical@openlink.com.br

V.S.

Kora

42 Kora 3

44

46

48

50

52

54

56

58

60

V.S.

62 **6**

70

72

74

76

78

80

82

84

5-string Electric Bass

Exalta Samba - Doidinho

♩ = 112,000061

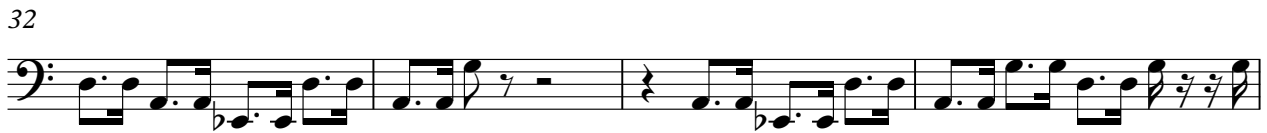

formaradical@openlink.com.br  
formaradical@openlink.com.br

V.S.

39

43

47

51

55

59

63

**6**

72

76

80

83

