

Exalta Samba - Orora Analfabeta

♩ = 85,250038

tk6

tk11

tk9

tk7

tk10

tk3

tk8

tk2

tk1

♩ = 85,250038

10

tk6
tk11
tk9
tk4
tk7
tk10
tk3
tk8
tk2
tk1

14

tk4
tk10
tk3
tk8
tk2
tk1

18

tk6
tk11
tk9
tk4
tk10
tk3
tk8
tk12
tk2
tk1

23

tk4
tk10
tk3
tk8
tk12
tk2
tk1

27

tk6

tk9

tk4

tk10

tk3

tk8

tk12

tk2

tk1

31

tk13

tk4

tk10

tk3

tk8

tk12

tk2

tk1

35

tk6

tk9

tk4

tk10

tk3

tk8

tk12

tk2

tk1

38

tk13

tk4

tk10

tk3

tk8

tk12

tk2

tk1

43

tk6

tk9

tk4

tk10

tk3

tk8

tk12

tk2

tk1

47

tk13

tk4

tk10

tk3

tk8

tk12

tk2

tk1

51

tk6

tk9

tk4

tk7

tk10

tk3

tk8

tk12

tk2

tk1

56

tk6

tk11

tk9

tk7

tk10

tk3

tk8

tk2

tk1

59

tk6

tk11

tk9

tk4

tk7

tk10

tk3

tk8

tk2

tk14

tk1

63

tk4

tk10

tk3

tk8

tk2

tk14

tk1

67

tk6

tk11

tk9

tk4

tk10

tk3

tk8

tk12

tk2

tk14

tk1

72

tk4

tk10

tk3

tk8

tk12

tk2

tk1

76

tk6

tk9

tk4

tk10

tk3

tk8

tk12

tk2

tk1

79

tk6
tk13
tk4
tk10
tk3
tk8
tk12
tk2
tk1

83

tk6
tk9
tk4
tk10
tk3
tk8
tk12
tk2
tk1

93

tk6
tk9
tk4
tk10
tk3
tk8
tk12
tk2
tk1

97

tk13
tk4
tk10
tk3
tk8
tk12
tk2
tk1

102

tk6

tk11

tk9

tk4

tk7

tk10

tk3

tk8

tk12

tk2

tk1

106

tk6

tk11

tk9

tk7

tk10

tk3

tk8

tk12

tk2

tk1

109

tk6

tk11

tk9

tk7

tk10

tk3

tk8

tk12

tk2

tk1

Exalta Samba - Orora Analfabeta

tk6

♩ = 85,250038

2

85

tk6

6

6

6

93

6

3

7

103

107

♩ = 85,250038

2 2 2

11

7

22

34 2

61

7 34

105

2

2

tk9

102

107

Exalta Samba - Orora Analfabeta

♩ = 85,250038

12

3

17

23

29

35

40

46

50

2

tk4

62

68

73

79

85

90

96

100

tk7

Exalta Samba - Orora Analfabeta

♩ = 85,250038

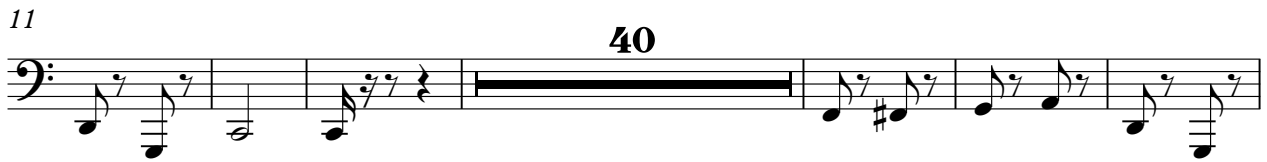

Exalta Samba - Orora Analfabeta

♩ = 85,250038

3

8

13

18

24

29

34

40

45

51

V.S.

56

60

66

72

77

82

87

93

99

104

107

Exalta Samba - Orora Analfabeta

♩ = 85,250038

2

7

10

15

19

24

28

32

36

41

6

89 tk3 3

6

94

3

99

b

104

b

107

3

Exalta Samba - Orora Analfabeta

$\text{♩} = 85,250038$

4

9

15

20

26

31

36

42

48

108

♩ = 85,250038

17

23

30

36

44

52

72

79

85

92

2

tk12

99

105

108

Exalta Samba - Orora Analfabeta

tk2

♩ = 85,250038

3

10

18

26

33

40

48

55

63

71

V.S.

2

tk2

78

85

93

101

106

Exalta Samba - Orora Analfabeta

tk1

♩ = 85,250038

4

10

17

27

38

46

53

59

64

2

71

tk1

3

81

90

99

106
