

Exaltasamba - Desliga e Vem

♩ = 140,000137

Picc.
Oboe
Percussion
Jazz Guitar
Kora
Electric Bass
Reverse Cymbals
FM Synth
Viola
Solo

5
Picc.
Kora
E. Bass
Vla.
Solo

9

Picc.
Ob.
Kora
E. Bass
Rev. Cym.
FM
Vla.
Solo

13

Picc.
Ob.
Kora
E. Bass
FM
Solo

17

Picc.

Ob.

Kora

E. Bass

Rev. Cym.

FM

Vla.

Solo

||

20

Picc.

Ob.

Kora

E. Bass

Rev. Cym.

FM

Vla.

Solo

23

Picc.
Ob.
Perc.
Kora
E. Bass
FM
Vla.
Solo

27

Picc.
Ob.
Perc.
Kora
E. Bass
FM
Vla.

This musical score page contains six systems of music, each with a double bar line on the left. The instruments are arranged as follows:

The notation includes various rhythmic patterns, rests, and melodic lines for each instrument. The FM part features complex, multi-measure rests and melodic fragments.

38

Ob.

Perc.

J. Gtr.

Kora

E. Bass

FM

41

Ob.

Perc.

J. Gtr.

Kora

E. Bass

FM

Vla.

44

Ob.
Perc.
J. Gtr.
Kora
E. Bass
FM
Vla.

46

Ob.
Perc.
J. Gtr.
Kora
E. Bass
FM
Vla.

48

Ob.
Perc.
J. Gtr.
Kora
E. Bass
FM
Vla.

51

Ob.
Perc.
J. Gtr.
Kora
E. Bass
FM
Vla.

53

Ob.
Perc.
J. Gtr.
Kora
E. Bass
FM
Vla.

55

Ob.
Perc.
J. Gtr.
Kora
E. Bass
FM
Vla.

58

Ob.
Perc.
J. Gtr.
Kora
E. Bass
FM
Vla.

61

Ob.
Perc.
J. Gtr.
Kora
E. Bass
FM
Vla.

63

Ob.
Perc.
J. Gtr.
Kora
E. Bass
FM
Vla.

66

Picc.
Perc.
J. Gtr.
Kora
E. Bass
FM
Vla.

69

Picc.
Ob.
Perc.
J. Gtr.
Kora
E. Bass
FM
Vla.

71

Ob.
Perc.
J. Gtr.
Kora
E. Bass
FM
Vla.

73

Ob.
Perc.
J. Gtr.
Kora
E. Bass
FM

76

Ob.
Perc.
J. Gtr.
Kora
E. Bass
FM

79

Ob.
Perc.
J. Gtr.
Kora
E. Bass
FM

81

Ob.
Perc.
J. Gtr.
Kora
E. Bass
FM

84

Ob.
Perc.
J. Gtr.
Kora
E. Bass
FM

87

Ob.
Perc.
J. Gtr.
Kora
E. Bass
FM

90

Ob.
Perc.
J. Gtr.
Kora
E. Bass
FM

92

Ob.
Perc.
J. Gtr.
Kora
E. Bass
FM

94

Ob.
Perc.
J. Gtr.
Kora
E. Bass
FM
Vla.

97

Picc.
Ob.
Perc.
J. Gtr.
Kora
E. Bass
FM
Vla.

100

Picc.
Ob.
Perc.
J. Gtr.
Kora
E. Bass
FM
Vla.

103

Ob.
Perc.
J. Gtr.
Kora
E. Bass
FM
Vla.

105

Picc.

Ob.

Perc.

J. Gtr.

Kora

E. Bass

FM

Vla.

107

Picc.

Ob.

Perc.

J. Gtr.

Kora

E. Bass

FM

Vla.

110

Ob.

Perc.

J. Gtr.

Kora

E. Bass

FM

Vla.

112

Picc.
Ob.
Perc.
J. Gtr.
Kora
E. Bass
FM
Vla.

114

Picc.
Ob.
Perc.
J. Gtr.
Kora
E. Bass
FM
Vla.

116

Picc.
Ob.
Perc.
J. Gtr.
Kora
E. Bass
FM
Vla.

119

Ob.
Perc.
J. Gtr.
Kora
E. Bass
FM
Vla.

121

Picc.

Ob.

Perc.

J. Gtr.

Kora

E. Bass

FM

Vla.

123

Picc.
Ob.
Perc.
J. Gtr.
Kora
E. Bass
FM
Vla.

125

Ob.
Perc.
J. Gtr.
Kora
E. Bass
FM
Vla.

Piccolo

Exaltasamba - Desliga e Vem

♩ = 140,000137

7

13

19

25

38

67

71

26

101

4

4

113

4

121

4

Exaltasamba - Desliga e Vem

Oboe

♩ = 140,000137

8

13

17

21

25

30

35

39

43

47

V.S.

Exaltasamba - Desliga e Vem

Percussion

♩ = 140,000137

23

V.S.

Percussion

99

102

106

110

114

118

122

125

♩ = 140,000137

32

55

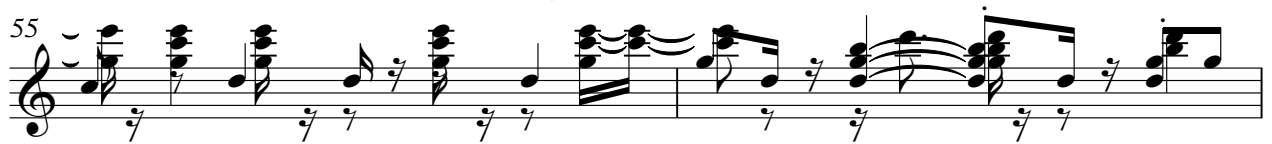

57

60

62

64

67

70

72

74

77

79

81

84

86

89

91

93

95

97

99

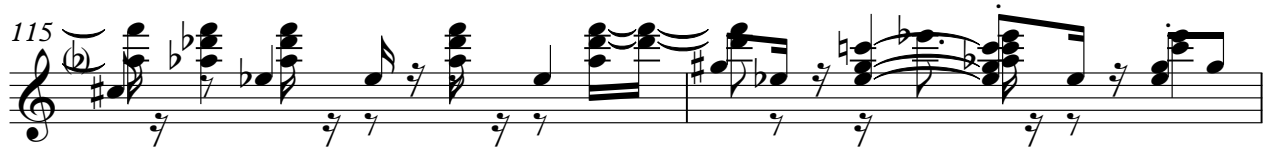
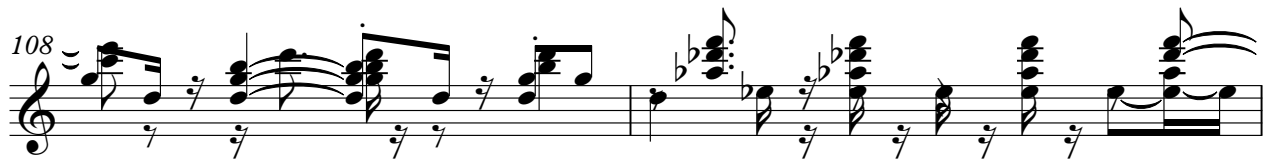

121

123

125

Exaltasamba - Desliga e Vem

Kora

♩ = 140,000137

5

9

13

17

21

25

29

33

37

V.S.

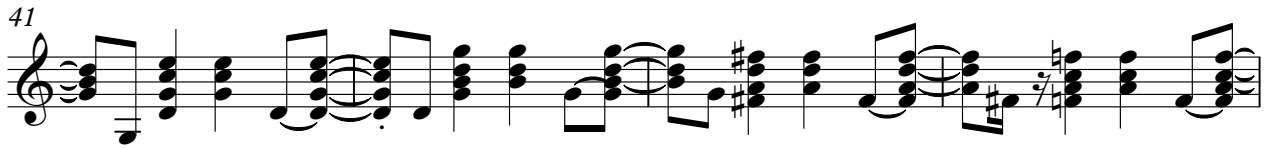

81

85

89

93

97

101

105

109

113

116

120

123

126

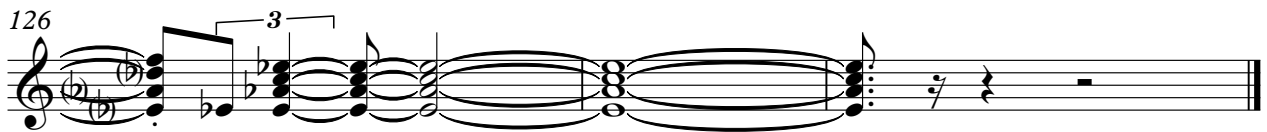

Exaltasamba - Desliga e Vem

Electric Bass

♩ = 140,000137

8

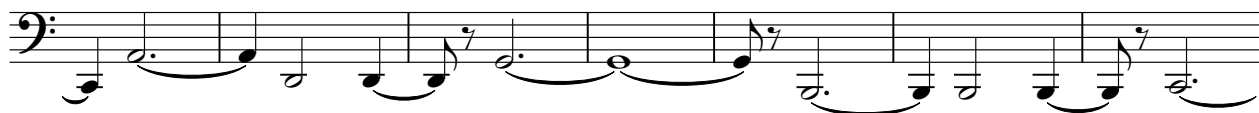

15

22

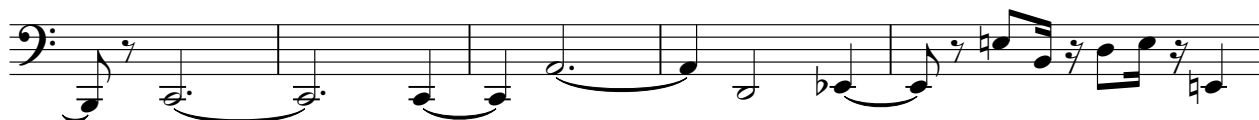

27

30

34

38

42

46

V.S.

50

54

58

62

66

70

74

78

82

86

89

93

97

101

105

109

113

117

121

124

Reverse Cymbals

Exaltasamba - Desliga e Vem

♩ = 140,000137

5

12

5

20

108

♩ = 140,000137

10

15

21

27

34

40

47

54

61

68

76

84

91

97

104

111

117

123

Exaltasamba - Desliga e Vem

Viola

♩ = 140,000137

9 7

22

28 14

47

54

61

68 22

2

94

Viola

101

108

115

122

Exaltasamba - Desliga e Vem

Solo

♩ = 140,000137

9

16

23

102