

# Exaltasamba - Quem e Voce

0.0"  
1.1,00  
studiovirtual@ig.com.br - http://studiovirtualmidi.cjb.net - Tel:(31)3352-7444

♩ = 150,000000

The musical score is arranged in a multi-stem format with the following instruments and parts:

Below the main score, there are three additional staves:

Tempo marking: ♩ = 150,000000

5

Perc.

Kora

E. Bass

Pad 1

Vla.

6

6

6

6

6

6

8

Perc.

Kora

E. Bass

Pad 1

Vla.

6

6

6

6

6

6

10

- Perc.**: Features a rhythmic pattern with accents and a sixteenth-note figure.
- Kora**: Melodic line with eighth and sixteenth notes, including a triplet.
- E. Bass**: Bass line with a sixteenth-note triplet and a sixteenth-note figure.
- Pad 1**: Pad instrument with a sixteenth-note triplet and a sixteenth-note figure.
- Vla.**: Viola part with a long, sustained note and a sixteenth-note figure.

11

- Alto Sax.**: Melodic line with a quarter note and a half note.
- Perc.**: Percussion part with a quarter note.
- Kora**: Kora part with a quarter note.
- E. Bass**: E. Bass part with a quarter note.
- Pad 1**: Pad 1 part with a quarter note.
- Vla.**: Viola part with a long, sustained note and a sixteenth-note figure.

studiovirtual@ig.com.br

http://studiovirtualmidi.cjb.net

12

Alto Sax.

Perc.

J. Gtr.

E. Bass

Vla.

14

Alto Sax.

Perc.

J. Gtr.

E. Bass

Tel: (317) 444-4442

16

Alto Sax.

Perc.

J. Gtr.

E. Bass

18

Alto Sax.

Perc.

J. Gtr.

E. Bass

20

22

24

Alto Sax.

Perc.

J. Gtr.

E. Bass

Vla.

26

Alto Sax.

Perc.

J. Gtr.

E. Bass

Vla.

28

Alto Sax.

Perc.

J. Gtr.

E. Bass

Vla.

30

Alto Sax.

Perc.

J. Gtr.

E. Bass

Vla.

32

Alto Sax.

Perc.

J. Gtr.

E. Bass

Vla.

34

Alto Sax.

Perc.

J. Gtr.

Ban.

E. Bass

Vla.

36

Alto Sax.

Perc.

J. Gtr.

Ban.

E. Bass

Vla.

38

Alto Sax.

Perc.

J. Gtr.

Ban.

E. Bass

Vla.

40

Alto Sax.

Perc.

J. Gtr.

Ban.

E. Bass

Vla.

42

Alto Sax.

Perc.

J. Gtr.

Ban.

E. Bass

Vla.

44

Alto Sax.

Perc.

J. Gtr.

Ban.

E. Bass

Vla.

46

Alto Sax.

Perc.

J. Gtr.

Ban.

E. Bass

Vla.

48

Alto Sax.

Perc.

J. Gtr.

Ban.

E. Bass

Vla.

50

Alto Sax.

Perc.

J. Gtr.

Ban.

E. Bass

Vla.

52

Alto Sax.

Perc.

J. Gtr.

Ban.

E. Bass

Vla.

54

Alto Sax.

Perc.

J. Gtr.

Ban.

E. Bass

Vla.

56

Alto Sax.

Perc.

J. Gtr.

Ban.

E. Bass

Vla.

58

Alto Sax.

Perc.

J. Gtr.

Ban.

E. Bass

Vla.

60

Alto Sax.

Perc.

J. Gtr.

Ban.

E. Bass

Vla.

62

Alto Sax.

Perc.

J. Gtr.

Ban.

E. Bass

Vla.

64

Alto Sax.

Perc.

J. Gtr.

Ban.

E. Bass

Vla.

66

Alto Sax.

Perc.

J. Gtr.

Ban.

E. Bass

Vla.

68

Alto Sax.

Perc.

J. Gtr.

Ban.

E. Bass

Vla.

70

Alto Sax.

Perc.

J. Gtr.

Ban.

E. Bass

Vla.

72

Alto Sax.

Perc.

J. Gtr.

Ban.

E. Bass

Vla.

74

Alto Sax.

Perc.

J. Gtr.

Ban.

E. Bass

Vla.

76

Alto Sax.

Perc.

J. Gtr.

Ban.

E. Bass

Vla.

78

Perc.

Ban.

Kora

E. Bass

Pad 1

Vla.

80

Alto Sax.

Perc.

Ban.

Kora

E. Bass

Pad 1

Vla.

82

Alto Sax.

Perc.

J. Gtr.

E. Bass

Vla.

84

Alto Sax.

Perc.

J. Gtr.

E. Bass

86

Alto Sax.

Perc.

J. Gtr.

E. Bass

Vla.

88

Alto Sax.

Perc.

J. Gtr.

E. Bass

Vla.

90

Alto Sax.

Perc.

J. Gtr.

E. Bass

Vla.

92

94

96

Alto Sax.

Perc.

J. Gtr.

E. Bass

Vla.

98

Alto Sax.

Perc.

J. Gtr.

E. Bass

Vla.

100

Alto Sax.

Perc.

J. Gtr.

E. Bass

Vla.

102

Alto Sax.

Perc.

J. Gtr.

E. Bass

Vla.

104

Alto Sax.

Perc.

J. Gtr.

Ban.

E. Bass

Vla.

106

Alto Sax.

Perc.

J. Gtr.

Ban.

E. Bass

Vla.

108

Alto Sax.

Perc.

J. Gtr.

Ban.

E. Bass

Vla.

110

Alto Sax.

Perc.

J. Gtr.

Ban.

E. Bass

Vla.

112

Alto Sax.

Perc.

J. Gtr.

Ban.

E. Bass

Vla.

114

Alto Sax.

Perc.

J. Gtr.

Ban.

E. Bass

Vla.

116

Alto Sax.

Perc.

J. Gtr.

Ban.

E. Bass

Vla.

118

Alto Sax.

Perc.

J. Gtr.

Ban.

E. Bass

Vla.

120

Alto Sax.

Perc.

J. Gtr.

Ban.

E. Bass

Vla.

122

Alto Sax.

Perc.

J. Gtr.

Ban.

E. Bass

Vla.

124

Alto Sax.

Perc.

J. Gtr.

Ban.

E. Bass

Vla.

126

Alto Sax.

Perc.

J. Gtr.

Ban.

E. Bass

Vla.

128

Alto Sax.

Perc.

J. Gtr.

Ban.

E. Bass

Vla.

130

Alto Sax.

Perc.

J. Gtr.

Ban.

E. Bass

Vla.

132

Alto Sax.

Perc.

J. Gtr.

Ban.

E. Bass

Vla.

134

Alto Sax.

Perc.

J. Gtr.

Ban.

E. Bass

Vla.

136

Alto Sax.

Perc.

J. Gtr.

Ban.

E. Bass

Vla.

138

Alto Sax.

Perc.

J. Gtr.

Ban.

E. Bass

Vla.

140

Alto Sax.

Perc.

J. Gtr.

Ban.

E. Bass

Vla.

142

Alto Sax.

Perc.

J. Gtr.

Ban.

E. Bass

Vla.

studiovirtual@igmp.com studiovirtualmidi.cjb.net Tel: (31)33527444

144

Alto Sax.

Perc.

J. Gtr.

Ban.

E. Bass

Vla.

146

Alto Sax.

Perc.

J. Gtr.

Ban.

E. Bass

Vla.

148

150  $\text{♩} = 140,000137$   $\text{♩} = 130,000137$

Alto Sax.

Perc.

Ban.

Kora

E. Bass

Pad 1

Vla.

152

Alto Sax.

Glock.

E. Bass

Rev. Cym.

Vla.

Solo

153

Alto Sax.

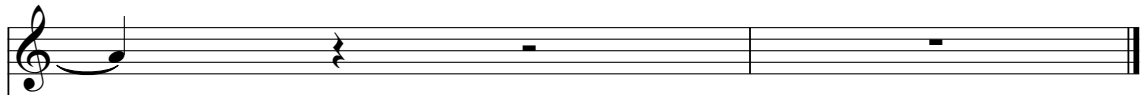

Glock.

Glockenspiel staff featuring triplet patterns in the first two measures.

E. Bass

Rev. Cym.

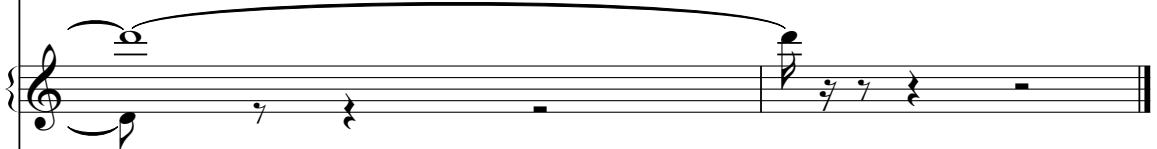

Vla.

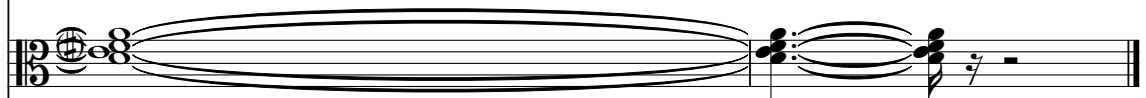

Solo

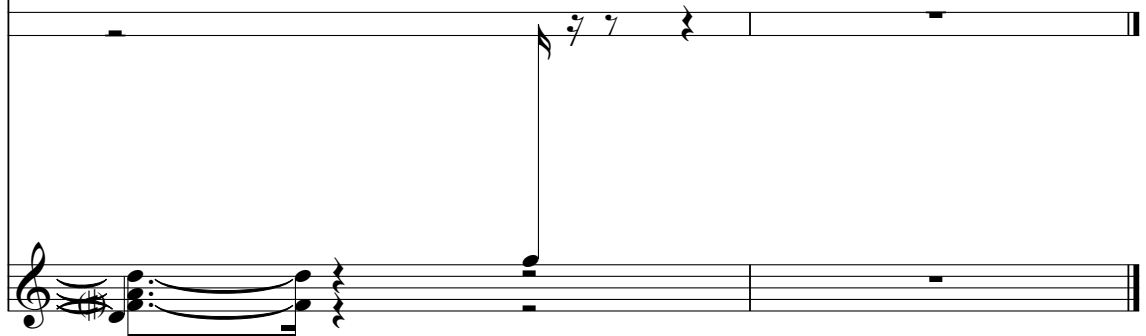

Alto Saxophone Exaltasamba - Quem e Voce

♩ = 150,000000

10

15

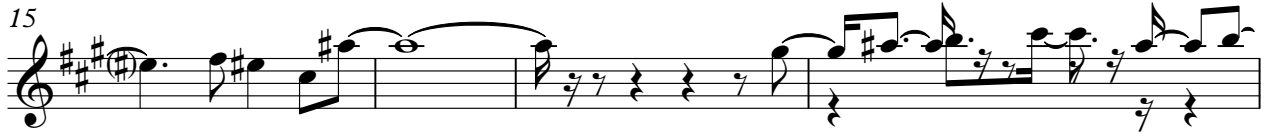

19

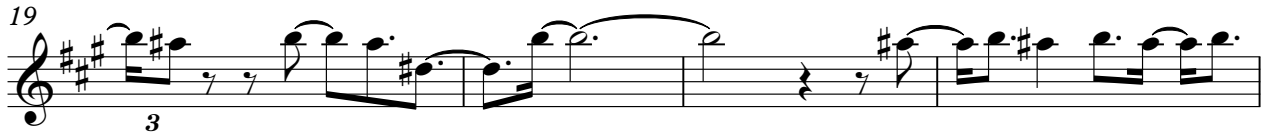

23

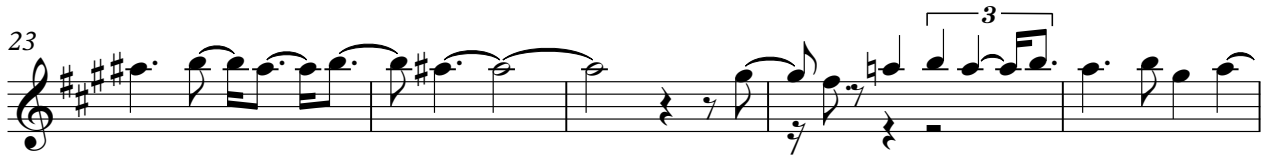

28

34

40

44

48

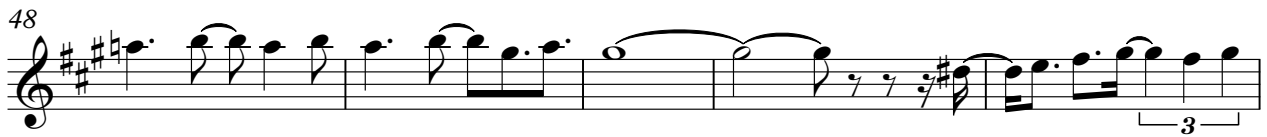

53

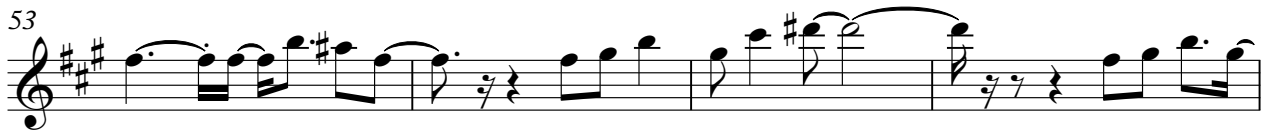

V.S.

## Alto Saxophone

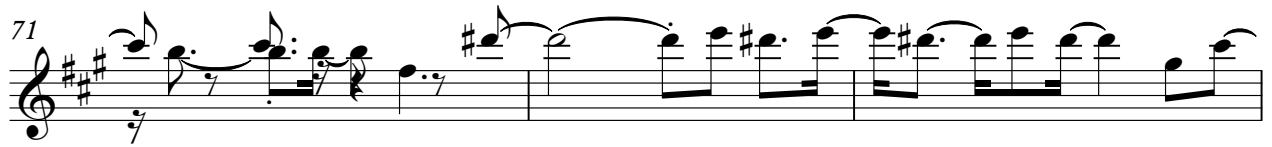

107

112

117

122

126

130

134

139

143

148

$\text{♩} = 140,000137 \quad \text{♩} = 130,000137$

# Exaltasamba - Quem e Voce

## Percussion

♩ = 150,000000

3

7

11

15

18

21

24

27

30

33

V.S.

36

39

42

45

48

51

55

58

61

64

Percussion

68

71

74

77

80

84

87

90

93

96

V.S.

99

102

104

107

110

113

116

119

122

126

129

132

135

139

142

145

148

150

Glockenspiel Exaltasamba - Quem e Voce

♩ = 150,000000 **149** ♩ = 140,000137 ♩ = 130,000137

152

153

♩ = 150,000000  
**11**

14

17

19

21

24

27

30

33

36

39

41

43

46

49

52

55

58

62

66

70

74

78

4

84

87

89

91

94

97

100

103

106

109

111

113

116

119

122

125

128

132

136

140

144

147

♩ = 140,000137 ♩ = 130,000137

# Exaltasamba - Quem e Voce

Banjo

♩ = 150,000000

**33**

36

39

42

45

48

51

54

58

61

V.S.

115

118

121

124

128

131

133

135

138

141

V.S.

♩ = 150,000000

3

7

10

66

79

82

66

149

♩ = 140,000137      ♩ = 130,000137

3

# Exaltasamba - Quem e Voce

5-string Electric Bass

♩ = 150,000000

3

6 6

8

6 6

13

6 6 6 6

16

6 6 6

20

6 6 6 6

24

6 6 6 6

29

6 6 6 6

34

6 6 6 6

37

6 6 6

41

6 6 6 6

V.S.

89

93

97

102

106

109

113

117

122

127

V.S.

131

136

141

145

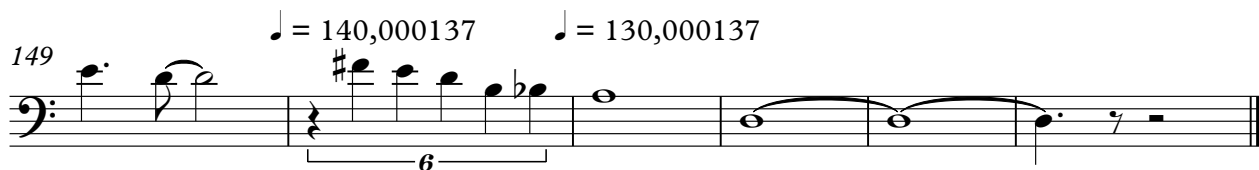

Reverse Cymbals Exaltasamba - Quem e Voce

♩ = 150,000000 **149** ♩ = 140,000137 ♩ = 130,000137

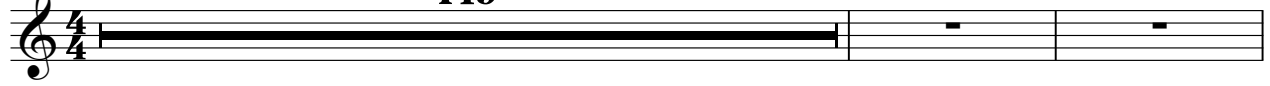

152

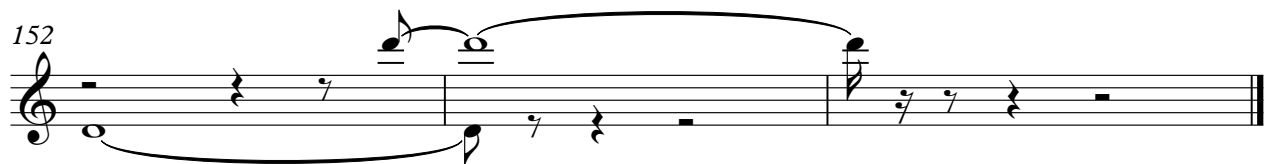

Pad 1 (New Age) Exaltasamba - Quem e Voce

♩ = 150,000000

3 6 6

8

6 6

12

66 6 6

81

66 6

149

♩ = 140,000137      ♩ = 130,000137

6 3

Viola Exaltasamba - Quem e Voce

♩ = 150,000000

3

10

10

26

33

40

48

54

60

67

74

V.S.

2  
82

Viola #

88

95

103

110

118

125

132

138

145

♩ = 140,000137

♩ = 130,000137

Viola

3

151

[Unnamed (2 lines)] Exaltasamba - Quem e Voce

♩ = 150,000000

V.S.

68

71

74

77

81

85

88

91

94

97

V.S.

100

103

106

109

112

115

118

121

124

127

130

133

136

139

142

studiovirtual@ig.ponstudiovirtualmidi.com Tel: (374) 4452

145

149

♩ = 140,000137 ♩ = 130,000137

Solo

# Exaltasamba - Quem e Voce

♩ = 150,000000 **149** ♩ = 140,000137 ♩ = 130,000137

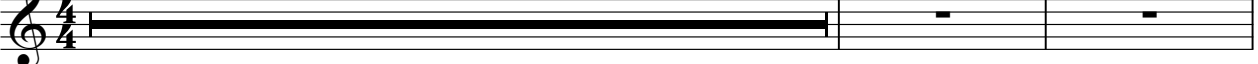

152

