

Exaltasamba - Vem Pra Ficar Comigo

♩ = 135,000137

song

drums

guitar

cavaco

banjo

bass

accordion

elec. piano

calliope

♩ = 135,000137

strings

6

drums

guitar

bass

elec. piano

callopie

strings

9

song

drums

guitar

bass

elec. piano

callopie

strings

13

song
guitar
accordion
elec. piano
calliope

16

song
guitar
accordion
elec. piano
calliope

19

song

guitar

accordion

elec. piano

calliope

22

song

guitar

accordion

elec. piano

calliope

25

song

drums

guitar

bass

accordion

elec. piano

28 ♩ = 142,000076

song

drums

guitar

cavaco

banjo

bass

elec. piano

30

song
drums
guitar
cavaco
banjo
bass
elec. piano

32

song
drums
guitar
cavaco
banjo
bass
elec. piano

34

song
drums
guitar
cavaco
banjo
bass
elec. piano

36

song
drums
guitar
cavaco
banjo
bass
elec. piano
calliope

38

40

song
drums
guitar
cavaco
banjo
bass
elec. piano
calliope

42

song
drums
guitar
cavaco
banjo
bass
elec. piano

44

song
drums
guitar
cavaco
banjo
bass
elec. piano
calliope

46

song
drums
guitar
cavaco
banjo
bass
elec. piano
calliope

48

song

drums

guitar

cavaco

banjo

bass

elec. piano

calliope

50

song
drums
guitar
cavaco
banjo
bass
elec. piano
strings

53

song
drums
guitar
cavaco
banjo
bass
elec. piano
strings

55

57

59

61

song
drums
guitar
cavaco
banjo
bass
elec. piano
strings

63

song
drums
guitar
cavaco
banjo
bass
elec. piano
strings

65

67

69

song
drums
guitar
cavaco
banjo
bass
elec. piano
strings

71

song
drums
guitar
cavaco
banjo
bass
elec. piano
strings

75

- drums:** A complex rhythmic pattern with various note values and rests.

77

song
drums
guitar
cavaco
banjo
bass
elec. piano
strings

79

song
drums
guitar
cavaco
banjo
bass
elec. piano
strings

81

84

86

88

90

92

94

- song**: A single melodic line in treble clef with a 3-measure rest.
- drums**: A complex rhythmic pattern using 'x' marks for hits and note stems for bass and snare.
- cavaco**: Chordal accompaniment in treble clef, similar to guitar but with different voicings.
- banjo**: A line with fret numbers (0, 2, 5, 7, 8) and rhythmic notation.
- bass**: A single melodic line in bass clef.
- calliope**: A single melodic line in treble clef.

96

song

drums

guitar

cavaco

banjo

bass

elec. piano

calliope

strings

98

song
drums
guitar
cavaco
banjo
bass
elec. piano
strings

101

song
drums
guitar
cavaco
banjo
bass
elec. piano
strings

103

105

- drums:** A complex rhythmic pattern using various drum symbols (snare, cymbal, tom) and rests.

107

song

drums

guitar

cavaco

banjo

bass

elec. piano

calliope

strings

109

song
drums
guitar
cavaco
banjo
bass
elec. piano
strings

111

song
drums
guitar
cavaco
banjo
bass
elec. piano
strings

113

115

117

song
drums
guitar
cavaco
banjo
bass
elec. piano
strings

119

song
drums
guitar
cavaco
banjo
bass
elec. piano
strings

121

123

125

song
drums
guitar
cavaco
banjo
bass
elec. piano
strings

127

song
drums
guitar
cavaco
banjo
bass
elec. piano
strings

129

131

133

song
drums
guitar
cavaco
banjo
bass
elec. piano
strings

135

song
drums
guitar
cavaco
banjo
bass
elec. piano
strings

137

139

- elec. piano:** Treble and bass clefs, playing chords and single notes.

141

song

drums

guitar

cavaco

banjo

bass

elec. piano

strings

143

song

drums

guitar

cavaco

banjo

bass

elec. piano

strings

145

song
drums
guitar
cavaco
banjo
bass
elec. piano
strings

147

drums
guitar
cavaco
banjo
bass
elec. piano
calliope
strings

♩ = 72,000031

♩ = 72,000031

Exaltasamba - Vem Pra Ficar Comigo

song

♩ = 135,000137

11

16

21

26

♩ = 142,000076

31

36

40

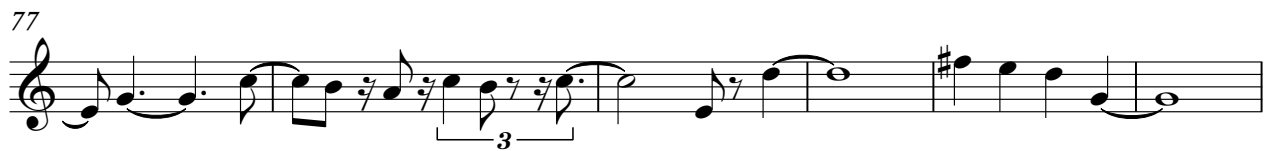
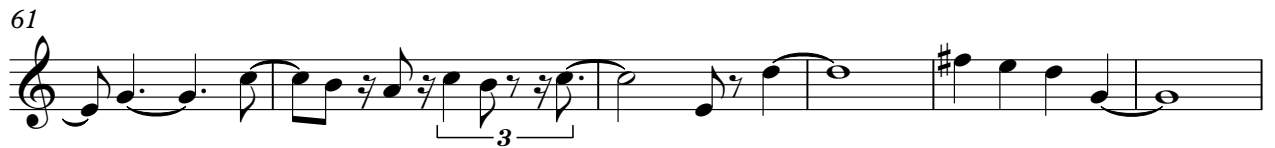

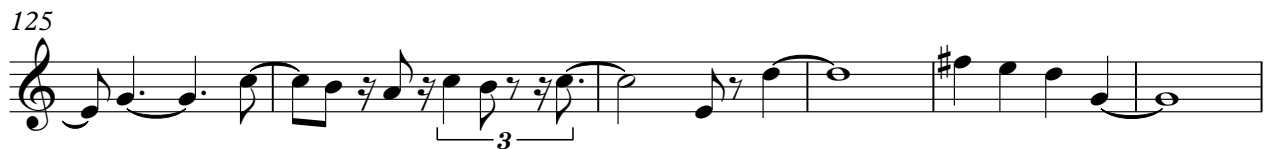
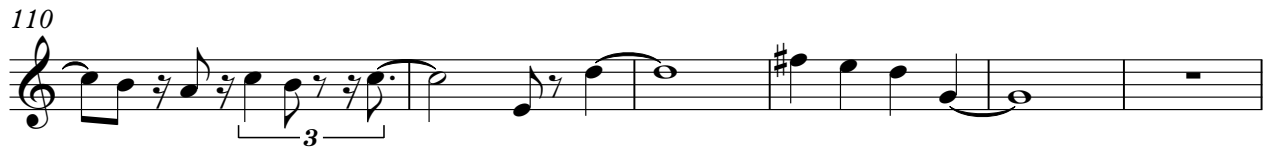
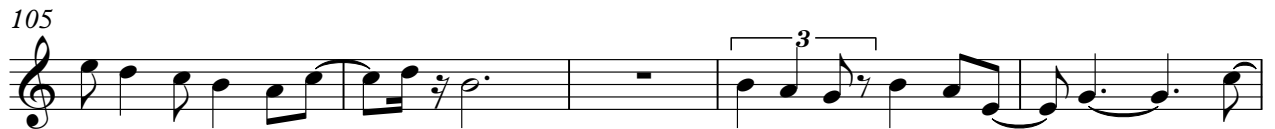

4

song

140

143

$\text{♩} = 72,000031$

Exaltasamba - Vem Pra Ficar Comigo

drums

♩ = 135,000137

2

6

3

3

9

15

♩ = 142,000076

28

30

32

34

36

38

40

V.S.

42

44

46

48

50

53

55

57

59

61

63

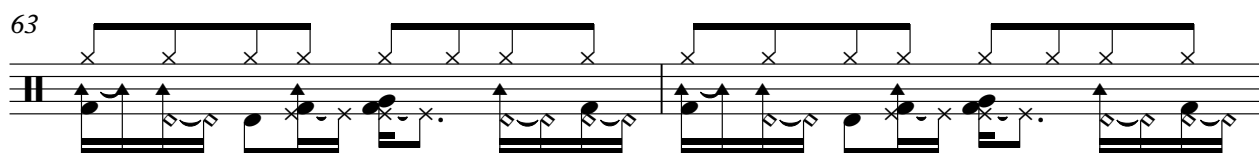

65

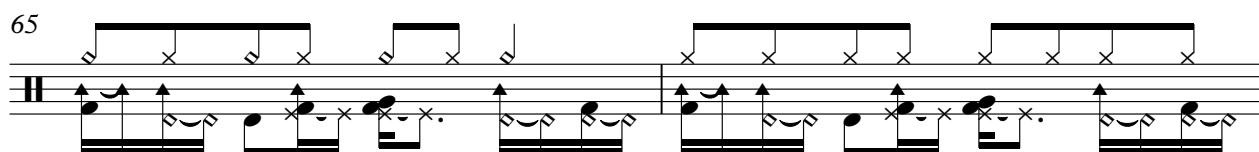

67

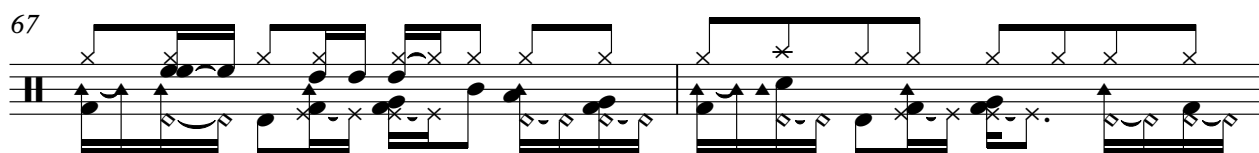

69

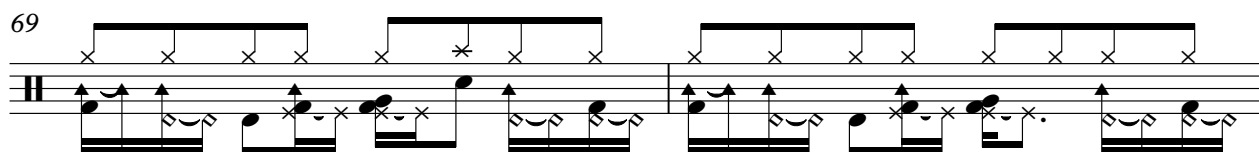

71

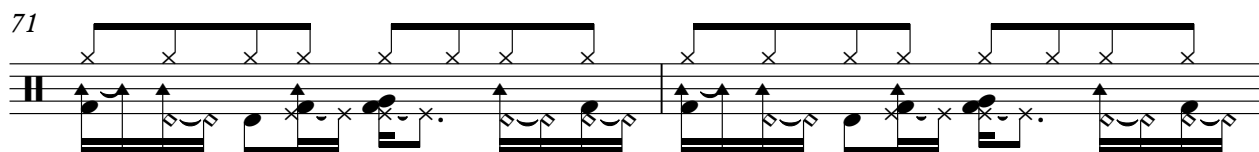

73

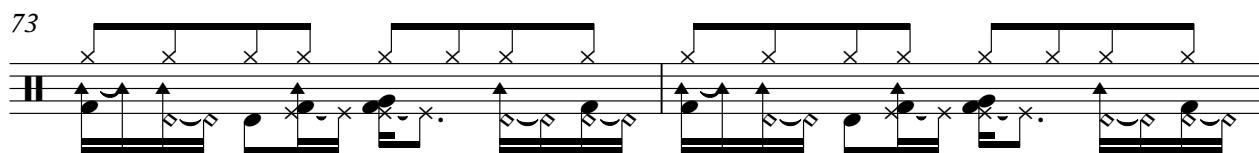

75

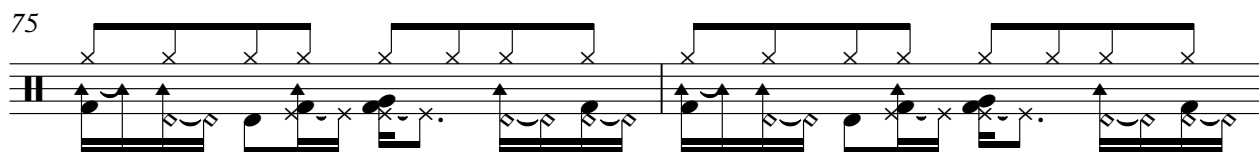

77

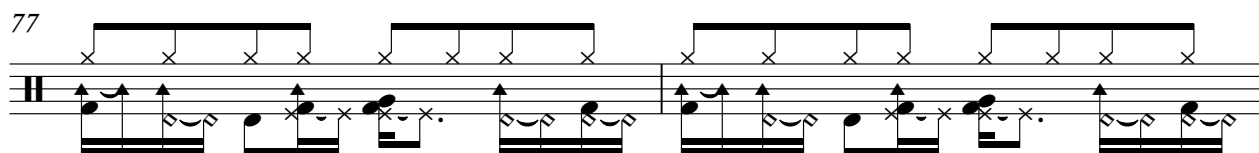

79

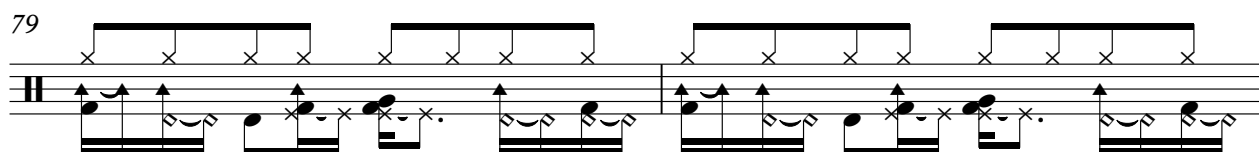

81

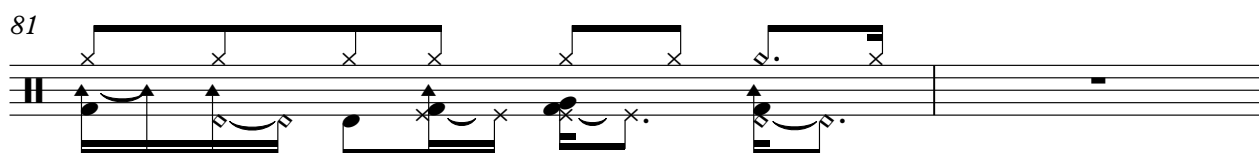

drums

83

86

88

90

92

94

96

98

101

103

105

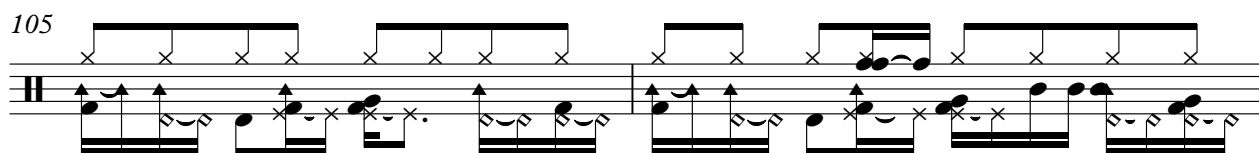

107

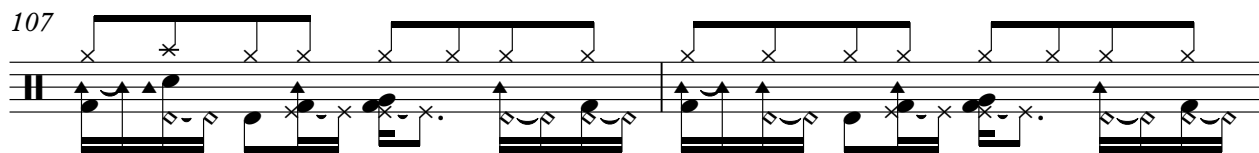

109

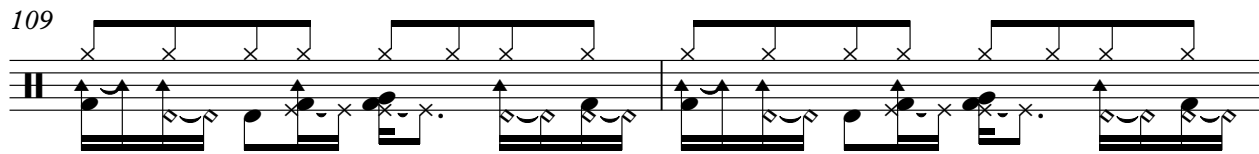

111

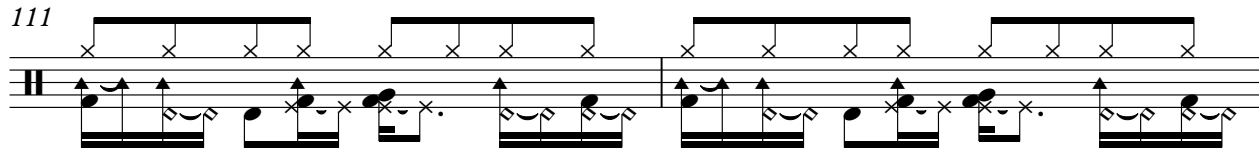

113

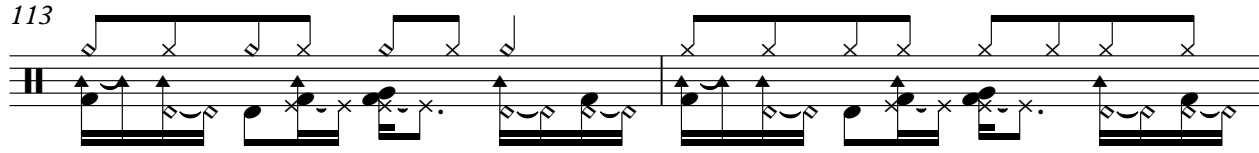

115

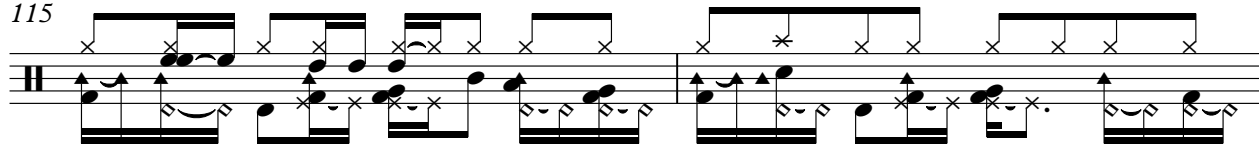

117

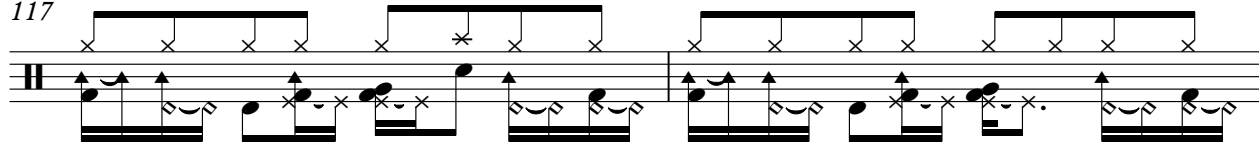

119

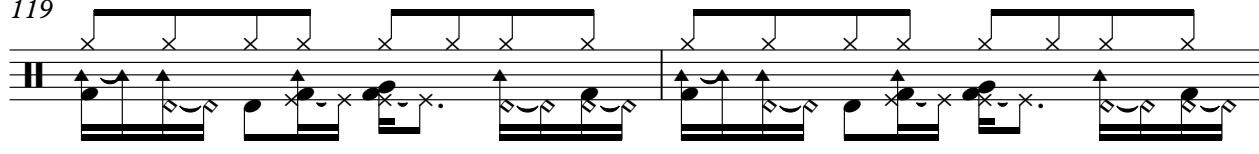

121

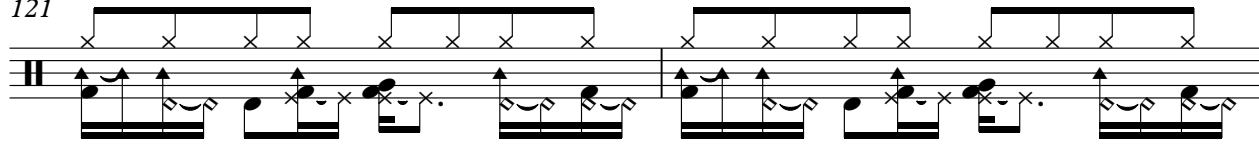

123

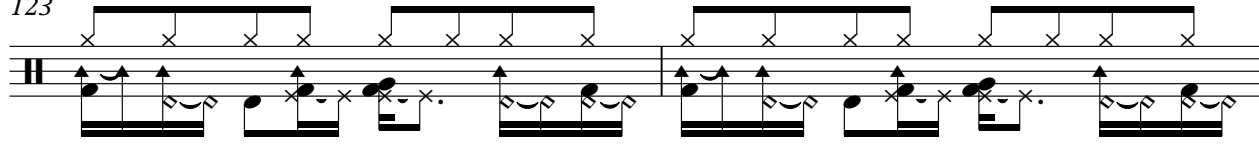

V.S.

125

127

129

131

133

135

137

139

141

143

drums

145

147

♩ = 72,000031

Exaltasamba - Vem Pra Ficar Comigo

guitar

♩ = 135,000137

3

6

10

14

17

20

23

26

♩ = 142,000076

28

31

V.S.

35

38

41

45

48

51

54

57

60

63

66

69

72

75

78

81

85

88

92

95

98

101

104

107

110

113

116

119

122

125

128

131

134

137

140

143

146

Exaltasamba - Vem Pra Ficar Comigo

cavaco

♩ = 135,000137 27 ♩ = 142,000076

30

33

36

39

42

45

48

52

55

V.S.

58

61

64

67

70

73

76

79

83

86

89

92

95

98

102

105

108

111

114

117

120

123

126

129

132

135

138

141

144

146

♩ = 72,000031

Exaltasamba - Vem Pra Ficar Comigo

banjo

♩ = 135,000137

♩ = 142,000076

27

30

33

36

39

42

45

48

51

55

V.S.

58

61

64

67

70

73

76

79

84

87

90

93

96

99

103

106

109

112

115

118

V.S.

121

124

127

130

133

136

139

142

145

147

♩ = 72,000031

Exaltasamba - Vem Pra Ficar Comigo

bass

♩ = 135,000137

3

10

13

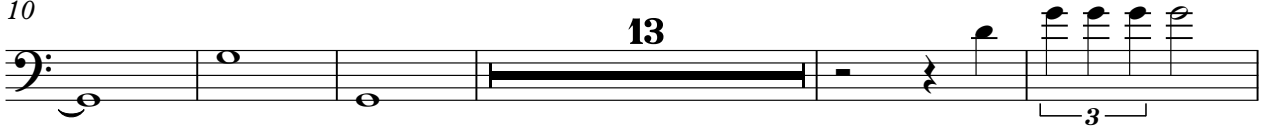

28 ♩ = 142,000076

31

35

39

44

48

52

56

V.S.

60

64

68

72

76

80

85

89

94

98

4

bass

142

146

♩ = 72,000031

accordion

Exaltasamba - Vem Pra Ficar Comigo

♩ = 135,000137

14

20

26

♩ = 142,000076

2 **120** **2**

♩ = 72,000031

Exaltasamba - Vem Pra Ficar Comigo

elec. piano

♩ = 135,000137

V.S.

2

elec. piano

28 ♩ = 142,000076

36

44

51

59

68

77

85

93

100

109

118

127

136

143

♩ = 72,000031

Exaltasamba - Vem Pra Ficar Comigo

calliope

♩ = 135,000137

2

7

15

23

♩ = 142,000076

38

47

60

76

87

94

2

calliope

107

7 7

123

7

132

7

140

♩ = 72,000031

7 2

Exaltasamba - Vem Pra Ficar Comigo

strings

♩ = 135,000137

3

10

♩ = 142,000076

15 **24**

53

62

71

80

89

97

105

114

V.S.

2

strings

123

132

141

♩ = 72,000031

2

