

Extreme - More Than Words 2

♩ = 93,000038
Acous Gui

Kora

Kora

Synth Voice

FX 5 (Brightness)

FX 5 (Brightness)

FX 5 (Brightness)

♩ = 93,000038
Harm Vox

3

Kora

Kora

5

Kora

Kora

7

Kora

Kora

9

Kora

Kora

Syn. Voice

11

Kora

Kora

Syn. Voice

13

Kora

Kora

Syn. Voice

15

Kora

Kora

Syn. Voice

18

Kora

Kora

Syn. Voice

21

Kora

Kora

Syn. Voice

FX 5

FX 5

FX 5

24

Kora

Kora

Syn. Voice

FX 5

FX 5

FX 5

27

Kora

Kora

Syn. Voice

FX 5

FX 5

FX 5

30

Kora

Kora

Syn. Voice

33

Kora

Kora

Syn. Voice

FX 5

FX 5

FX 5

36

Kora

Kora

Syn. Voice

FX 5

FX 5

FX 5

39

Kora

Kora

Syn. Voice

FX 5

FX 5

FX 5

42

Kora

Kora

Syn. Voice

FX 5

FX 5

FX 5

45

Kora

Kora

Syn. Voice

48

Kora

Kora

Syn. Voice

50

Kora

Kora

Syn. Voice

52

Kora

Kora

Syn. Voice

55

Kora

Kora

Syn. Voice

57

Kora

Kora

Syn. Voice

59

Kora

Kora

Syn. Voice

61

Kora

Kora

Syn. Voice

63

Kora

Kora

Syn. Voice

65

Kora

Kora

Syn. Voice

67

Kora

Kora

Syn. Voice

69

Kora

Kora

Syn. Voice

72

Kora

Kora

Syn. Voice

75

Kora

Kora

Syn. Voice

76

Kora

Kora

77

Kora

Kora

78

Kora

Kora

Syn. Voice

81

Kora

Kora

Syn. Voice

86

Kora

94

Kora

102

Kora

110

Kora

118

Kora

126

Kora

134
Kora 

142
Kora 

150
Kora 

158
Kora 

166
Kora 

174
Kora 

182
Kora 

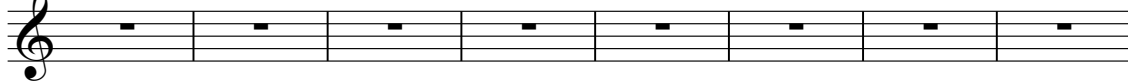
190
Kora 

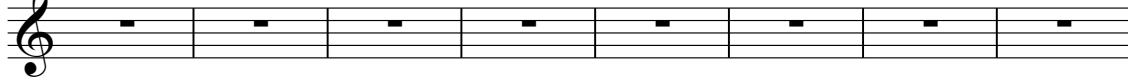
198
Kora 

206
Kora 

214
Kora 

222
Kora 

230
Kora 

238
Kora 

246
Kora 

254
Kora 

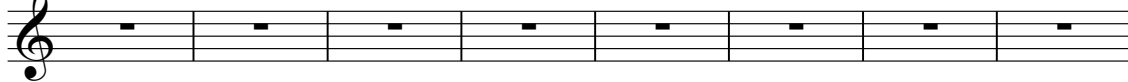
262
Kora 

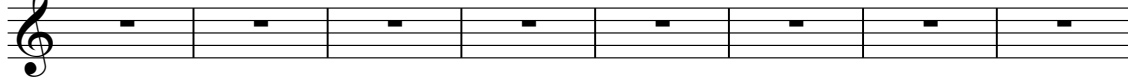
270
Kora 

278
Kora

286
Kora

294
Kora

302
Kora

310
Kora

318
Kora

326
Kora

334
Kora

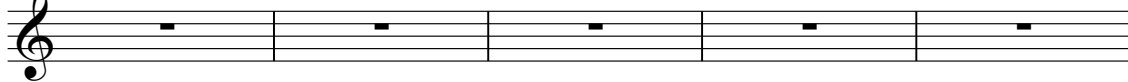

339
Kora

Extreme - More Than Words 2

Kora

♩ = 93,000038
Acous Gui

4

7

10

13

16

20

23

27

31

V.S.

34

37

40

44

48

51

54

57

60

63

66

69

73

76

77

79

82

Extreme - More Than Words 2

Kora

♩ = 93,000038
Acous Gui

V.S.

32

36

39

43

47

50

53

57

60

63

66

69

73

76

77

80

83

259

Extreme - More Than Words 2

Synth Voice

♩ = 93,000038

Lead Vox 8

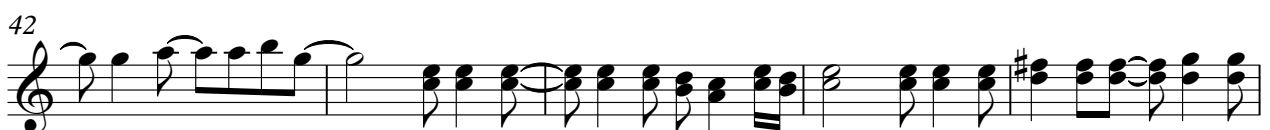

V.S.

57

62

67

72

78

82

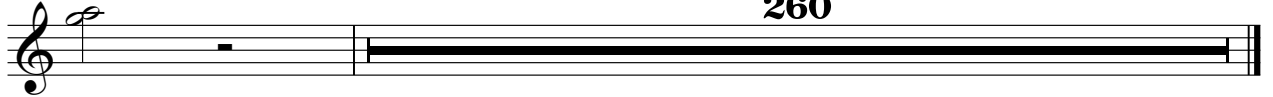

♩ = 93,000038

Harm Vox

20

24

29

6

38

42

299

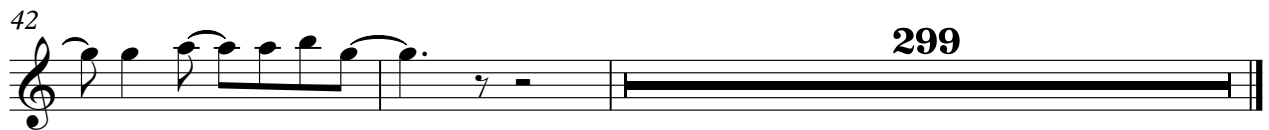

FX 5 (Brightness)

Extreme - More Than Words 2

♩ = 93,000038
Harm Vox **20**

24

29

6

38

42

299

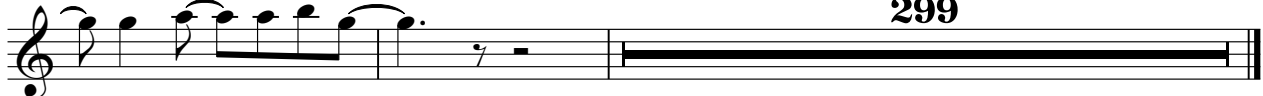

FX 5 (Brightness)

Extreme - More Than Words 2

♩ = 93,000038
Harm Vox **20**

24

29 **6**

38

42 **299**