

♩ = 87,000023

Flute

Percussion

Jazz Guitar

Jazz Guitar

Electric Guitar *solo* E' STATO TEMPO FA (Simone)

Electric Guitar

Electric Guitar

Electric Guitar

5-string Fretless Electric Bass

Rock Organ

Reverse Cymbals

Tape Sampler Keyboard [Strings]

Synth Strings

FX 5 (Brightness)

Viola

♩ = 87,000023

8

Fl.

J. Gtr.

E. Gtr.

E. Gtr.

Organ

Tape Smp. Str

chi ti par la ve di u na

10

Fl.

J. Gtr.

E. Gtr.

E. Gtr.

Tape Smp. Str

sto ma ma ma se guar dia me la real

12

Fl.

J. Gtr.

E. Gtr.

E. Gtr.

Tape Smp. Str

e ben di ve re da quel

14

Fl.

Perc.

J. Gtr.

E. Gtr.

E. Gtr.

E. Gtr.

E. Gtr.

E. Bass

Tape Smp. Str

so gro e ro e stra ne ma ades so che ti ve

16

Fl.

Perc.

J. Gtr.

E. Gtr.

E. Gtr.

E. Bass

Tape Smp. Str

FX 5

do pro vo an co le

18

Fl.

Perc.

J. Gtr.

E. Gtr.

E. Bass

Tape Smp. Str

FX 5

steds | emo zio | ni | da | lo | sa | el | co, me | se | ri | vi

20

Fl.

Perc.

J. Gtr.

E. Gtr.

E. Gtr.

E. Bass

Tape Smp. Str

vo | per un | at | ti | mo | gi | stes | si | gi | ni | an | che | se

22

Fl.

Perc.

J. Gtr.

E. Gtr.

E. Bass

Organ

Tape Smp. Str

Syn. Str.

FX 5

Vla.

non sorpiti gli stee si gior ni. Ma se vuoi sor vo

24

Fl.

Perc.

J. Gtr.

E. Gtr.

E. Bass

Organ

Syn. Str.

FX 5

Vla.

lo e in sie me a te iopren do il vo

26

Fl.

Perc.

J. Gtr.

E. Gtr.

E. Bass

Organ

Syn. Str.

FX 5

Vla.

lo ma se vuoi nuo tia

28

Fl.

Perc.

J. Gtr.

E. Gtr.

E. Bass

Organ

Syn. Str.

FX 5

Vla.

mo nel 3ma re do ve non si tòc-3 ca-3 co

30

Fl. Perc. J. Gtr. E. Gtr. E. Gtr. E. Gtr. E. Bass Organ Syn. Str. Vla.

3si' ti ba cio sul la bocc-3 ca.

32

Fl. Perc. J. Gtr. J. Gtr. E. Gtr. E. Gtr. E. Bass Organ Tape Smp. Str.

3 sta to ta ta ta tcih po fa

34

Fl.

Perc.

J. Gtr.

J. Gtr.

E. Gtr.

E. Bass

Tape Smp. Str

scilicet con diti po sto ce pro pria a

36

Fl.

Perc.

J. Gtr.

J. Gtr.

E. Gtr.

E. Gtr.

E. Bass

Tape Smp. Str

in ri va al ma re a spet ta va mo

38

Fl.

Perc.

J. Gtr.

J. Gtr.

E. Gtr.

E. Gtr.

E. Bass

Tape Smp. Str.

congi el cel lo in chiu si che la ven ta va zha ro

40

Fl.

Perc.

J. Gtr.

E. Gtr.

E. Gtr.

E. Bass

Tape Smp. Str.

Syn. Str.

o Dim ba ra z zo mat ti no

42

Fl. Perc. J. Gtr. E. Gtr. E. Bass Tape Smp. Str. Syn. Str.

che c'c ra il so lo che ci il lu na va pia na pla no

44

Fl. Perc. J. Gtr. E. Gtr. E. Bass Tape Smp. Str. Syn. Str. Vla.

c ra no glar mi ostra ni i di

46

Fl.

Perc.

J. Gtr.

J. Gtr.

quel li che ri cor do be ne di quel li sen za le ca te ne. Ma se vuoi

E. Gtr.

E. Gtr.

E. Bass

Tape Smp. Str

Syn. Str.

FX 5

Vla.

48

Fl.

Perc.

J. Gtr.

J. Gtr.

E. Gtr.

E. Gtr.

E. Bass

Organ

Tape Smp. Str

Syn. Str.

FX 5

Vla.

sor vo lo e in

50

Fl.

Perc.

J. Gtr.

E. Gtr.

E. Bass

Organ

Syn. Str.

FX 5

Vla.

sie me a te iopren lo ma se vuoi

52

Fl. Perc. J. Gtr. E. Gtr. E. Bass Organ Syn. Str. FX 5 Vla.

nuo tia mo nel

54

Fl. Perc. J. Gtr. E. Gtr. E. Bass Organ Syn. Str. FX 5 Vla.

3ma re do ve non si toc ca co si ti ba cio sul la boc ca ma se vuoi

56

Fl.

Perc.

J. Gtr.

E. Gtr. sor vo lo e in

E. Bass

Organ

Syn. Str.

FX 5

Vla.

58

Fl.

Perc.

J. Gtr.

E. Gtr. sie me a te iopren 3 do 3 il vo: 3 lo vo 3 lo ma sevoi

E. Bass

Organ

Syn. Str.

FX 5

Vla.

60

Fl. Perc. J. Gtr. E. Gtr. E. Bass Organ Syn. Str. FX 5 Vla.

nuo tia mo nel

62

Fl. Perc. J. Gtr. E. Gtr. E. Bass Organ Syn. Str. FX 5 Vla.

3ma re do ve non si toc-3 ca co 3si ti ba cio sul la boc-3 ca

64

Fl.

Perc.

J. Gtr.

E. Gtr.

E. Gtr.

E. Gtr.

E. Bass

Organ

Tape Smp. Str

Syn. Str.

Vla.

sta to ta ta tem po fa

66

Fl.

Perc.

J. Gtr.

J. Gtr.

E. Gtr.

E. Gtr.

E. Gtr.

E. Bass

Tape Smp. Str

tra ti par la vo di u na

68

Fl.

Perc.

J. Gtr.

J. Gtr.  
sto ria ma gi - ca

E. Gtr.

E. Gtr.

E. Gtr.

E. Gtr.

E. Bass

Organ

Rev. Cym.

Tape Smp. Str.

Syn. Str.

FX 5

Vla.

# Flute

♩ = 87,000023

3

7

11

15

19

22

24

28

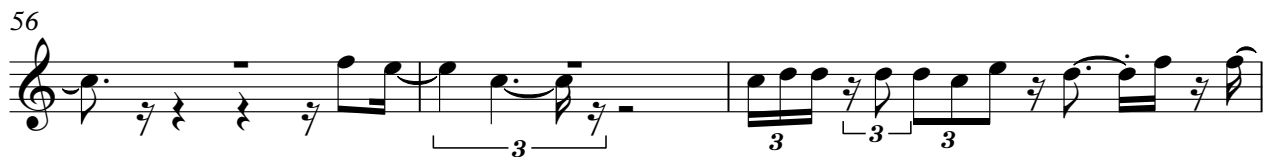
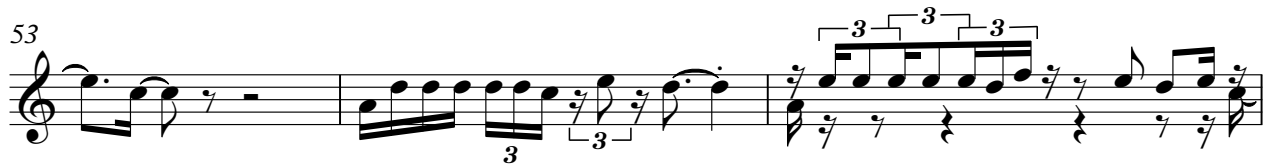
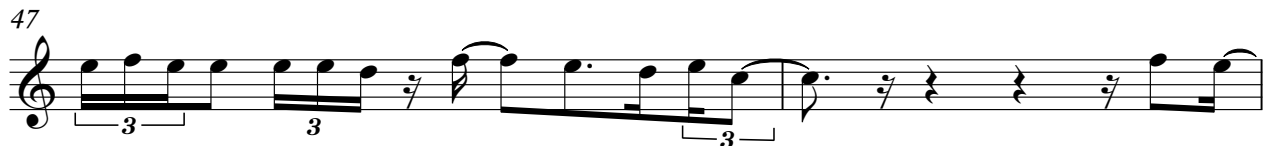
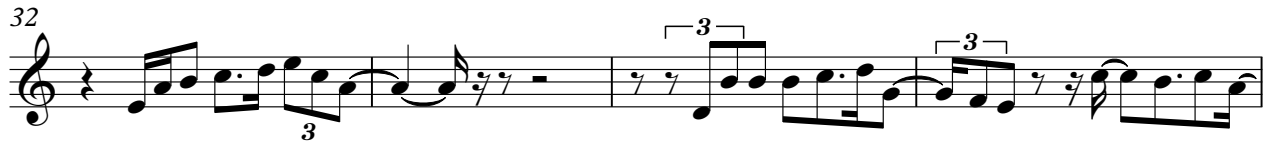

Flute

3

64

68

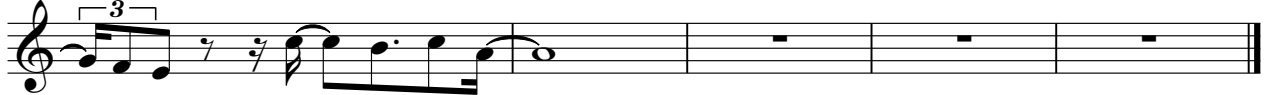

# Percussion

♩ = 87,000023

4/4 3

7 3

15

17

19

21

23

25

27

29

V.S.

## Percussion

Percussion

# Jazz Guitar

♩ = 87,000023

7

15

22

29

36

40

46

49

57

64

Jazz Guitar

♩ = 87,000023

4 *Allegro* E' stato tanto tempo (Simone)

6 *Syncro* I WAN WWW. LOVE MUSIC.IT

8 E' stato tanto tempo

10 compar la vodina

11 sto ria ma gi ca

13 ma guarda me la real

15 e' bendi ve rsa da quel so gno e ro ti co

17 e' strano ma ades so che tive do

19 ri pran co ra le tes se emozio ni di al lo

ra e' come se ri vi vo per un

V.S.

Jazz Guitar

21

22 *3*at ti mo *3*għ *3*stes *3* si gior *3* ni *3* an che se.  
 non *3*piu' *3*glistes *3*sigior ni. *3*Mas *3*uoi sor vo

24

26 *3* lo *3* e in *3* sime a te *3* ipren *3* do il vo  
*3* lo *3* mas *3*uoi *3* nuo tia

28

30 *3* mo *3* nel *3* mare do venorsitoc *3* ca *3* co

33 *3* s'itibacisullaoc *3* E' stato *3* an *3* to tem pfa

35 *3* e ra *3* pro *3* prio *3* la a'  
*3* se ti ri cor di il po sto

36

38 *3* in rva alma *3* re a' spet tava *3* mo  
 cogli *3* nel lo ni chiu si che di ven ta va chia ro

40

42 l'imbaraz zo al mar ti no

43 che c'e ra il so le che ci il

44 lu mi na va pia no pia no

45 e ra no gior ni stra

47 ni i i di quelle che ri cor do be di  
quelli sen za le cate ne. Masuo i sor vo

49 lo e in si me a te ipren do il vo

51 lo masuo i nuo tia

53 mo nel mare do venorsitoc ca co

55 si ti ba cio sull'oc ca masuo i sor vo

V.S.

57

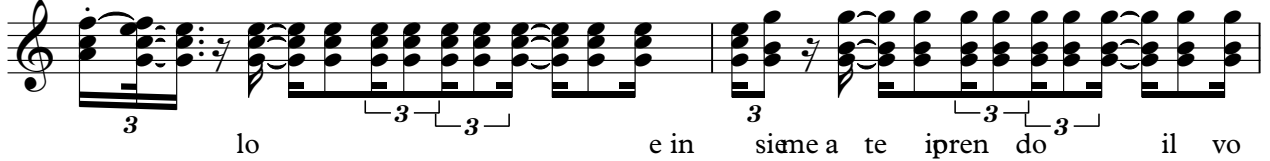

lo e in si me a te ipren do il vo

59

lo vo lo ma a oi nuo tia

61

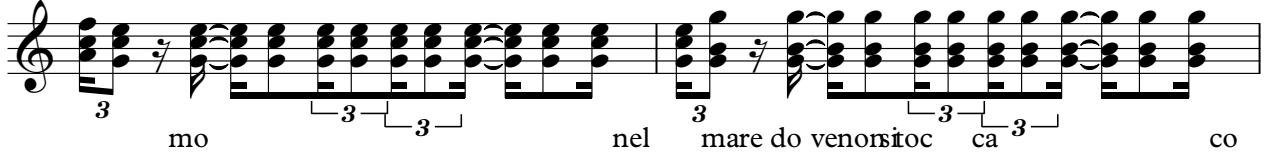

mo nel mare do venor si oc ca co

63

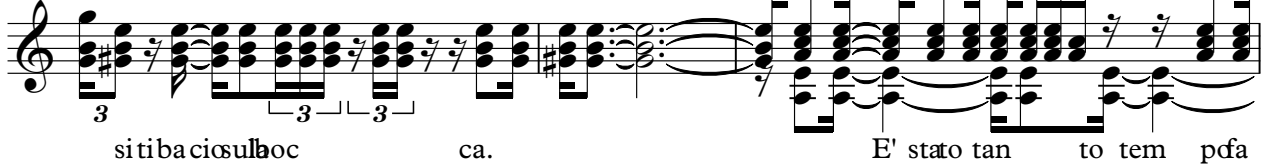

si ti ba ci su lla oc ca. E' stato tan to tem pfa

66

che tipar la vo di u na

68

sto ria ma gi ca

69

# Electric Guitar

♩ = 87,000023

4

7

13

16

21

28

33

40

44

# Electric Guitar

♩ = 87,000023

4

7

11

15

19

26

33

38

45

2

Electric Guitar

53

61

66

# Electric Guitar

♩ = 87,000023

5

7

10

12

15

21

28

36

42

2

Electric Guitar

49

57

64

Electric Guitar

♩ = 87,000023

3

7

10

12

15

17

19

21

23

25

V.S.

# 5-string Fretless Electric Bass

♩ = 87,000023

3

7

3 2

15

17

19

21

24

26

28

30

V.S.

33

36

38

40

42

45

47

49

51

53

# Rock Organ

♩ = 87,000023

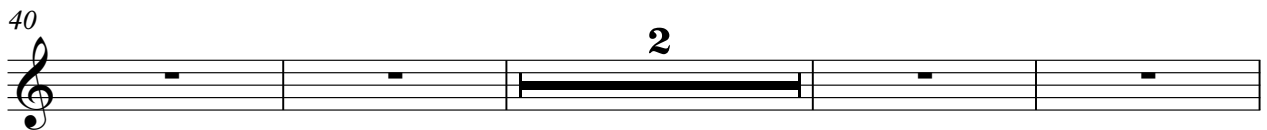
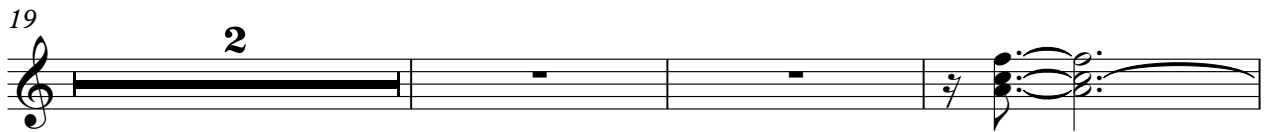
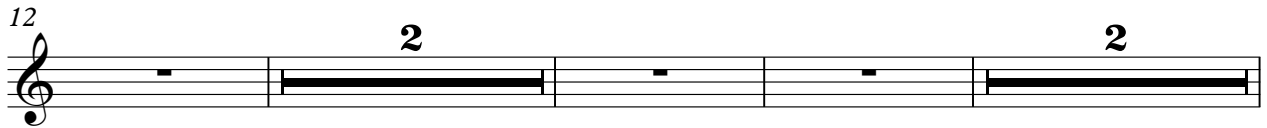

48

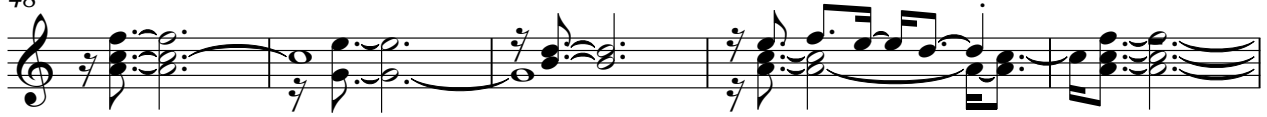

53

57

61

64

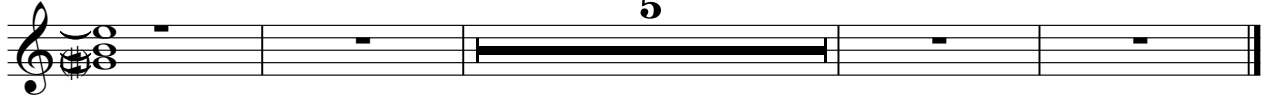

# Reverse Cymbals

♩ = 87,000023

# Tape Sampler Keyboard [Strings]

♩ = 87,000023

32

36

40

44

47

51

59

66

69

# Synth Strings

♩ = 87,000023

7

15

22

26

29

33

Synth Strings

40

44

47

51

54

57

61

64

69

# FX 5 (Brightness)

♩ = 87,000023

7

15

19

24

28

33

40

46

Viola

♩ = 87,000023

7

3

15

3 2

22

2 2

26

3

29

3

33

3 2

40

2

2

44

Viola

47

51

53

55

59

61

64

69