

F R David - Words 2

♩ = 120,000000  
drums

drums

bells

leadguit

bass

slap

e-piano

♩ = 120,000000  
synpad

2

4

drums

bass

slap

e-piano

synpad

6

drums

bass

slap

e-piano

synpad

8

drums

bass

slap

e-piano

synpad

10

drums

bass

slap

e-piano

synpad

4

12

drums

bass

slap

e-piano

synpad

14

drums

bass

slap

e-piano

synpad

16

drums

bells

bass

slap

e-piano

synpad

18

drums

bells

bass

slap

e-piano

synpad

6

20

drums

bells

bass

slap

e-piano

synpad

22

drums

bells

bass

slap

e-piano

synpad

24

drums

bells

bass

slap

e-piano

synpad

26

drums

bells

bass

slap

e-piano

synpad

8

28

drums

bass

slap

e-piano

synpad

30

drums

bass

slap

e-piano

synpad

32

drums

bass

slap

e-piano

synpad

This section contains measures 32 and 33. The drums part features a consistent pattern of eighth notes with 'x' marks above them. The bass and slap parts play eighth notes with accents. The e-piano part has a steady eighth-note accompaniment. The synpad part consists of two sustained chords: a C major chord in the first measure and a C major chord with a natural 9th in the second measure.

34

drums

bells

leadguit

bass

slap

e-piano

synpad

This section contains measures 34 and 35. The drums part continues with eighth notes and includes some sixteenth-note patterns. The bells part has a melodic line with a key signature change to one flat. The leadguit part plays a melodic line with various accidentals. The bass and slap parts continue with eighth notes. The e-piano part has a steady eighth-note accompaniment. The synpad part consists of two sustained chords: a C major chord in the first measure and a C major chord with a natural 9th in the second measure.

36

drums

bells

leadguit

bass

slap

e-piano

synpad

38

drums

bells

bass

slap

e-piano

synpad

40

drums

bells

bass

slap

e-piano

synpad

42

drums

bass

slap

e-piano

synpad

drums

bells

bass

slap

e-piano

synpad

46

48

drums

bells

leadguit

bass

slap

e-piano

synpad

49

drums

bass

slap

e-piano

synpad

50

52

drums

bass

slap

e-piano

synpad

54

drums

bass

slap

e-piano

synpad

56

drums

bells

leadguit

bass

slap

e-piano

synpad

58

drums

bells

leadguit

bass

slap

e-piano

synpad

60

drums

bells

leadguit

bass

slap

synpad

62

drums

bells

leadguit

bass

slap

synpad

64

drums

bells

leadguit

bass

slap

e-piano

synpad

66

drums

bells

bass

slap

e-piano

synpad

68

drums

bells

bass

slap

e-piano

synpad

20

70

drums

bells

bass

slap

e-piano

synpad

72

drums

bells

leadguit

bass

slap

e-piano

synpad

74

drums

leadguit

bass

slap

e-piano

synpad

76

drums

leadguit

bass

slap

e-piano

synpad

78

drums

leadguit

bass

slap

e-piano

synpad

80

drums

bells

leadguit

bass

slap

e-piano

synpad

82

drums

bells

bass

slap

e-piano

synpad

84

drums

bells

bass

slap

e-piano

synpad

86

drums

bells

bass

slap

e-piano

synpad

88

drums

bells

bass

slap

e-piano

synpad

90

drums

bells

bass

slap

e-piano

synpad

92

drums

bells

bass

slap

e-piano

synpad

94

drums

bells

bass

slap

e-piano

synpad

96

drums

bells

bass

slap

e-piano

synpad

98

drums

bells

bass

slap

e-piano

synpad

100

drums

bells

bass

slap

e-piano

synpad

28

102

drums

bells

bass

slap

e-piano

synpad

104

drums

bells

bass

slap

e-piano

synpad

106

F R David - Words 2

drums

♩ = 120,000000  
drums 2

6

10

14

18

22

26

29

32

35

V.S.

drums

38

42

46

49

52

55

58

62

66

70

74

78

82

86

90

94

98

102

105

F R David - Words 2

bells

♩ = 120,000000  
bells

16

21

28

37

42

49

58

63

69

81

2

87

bells

93

2

100

2

104

3

2

F R David - Words 2

leadguit

♩ = 120,000000  
leadguit

34

37

47

56

58

62

73

80

26

2

F R David - Words 2

bass

♩ = 120,000000

bass

2

5

7

9

11

13

15

17

19

21

V.S.

23

25

27

29

31

33

35

37

39

41

43

45

47

49

51

53

55

57

59

61

V.S.

63

65

67

69

71

73

75

77

79

81

83

85

87

89

91

93

95

97

99

101

V.S.

6

bass

103

105

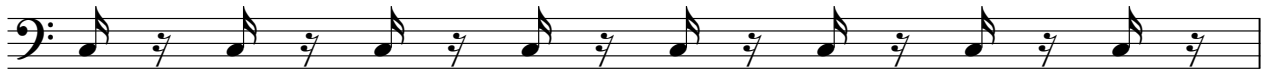

106

F R David - Words 2

slap

♩ = 120,000000

slap 2

V.S.

33

37

40

43

46

50

53

56

59

62

F R David - Words 2

e-piano

♩ = 120,000000

e-piano 2

6

10

14

18

22

V.S.

26

30

34

38

42

46

49

52

56

65

69

73

77

V.S.

81

85

89

93

97

101

105

2

2

3

F R David - Words 2

synpad

♩ = 120,000000  
synpad 2

11

19

27

36

43

50

58

66

73

V.S.

2

synpad

81

87

93

99

105
