

F R David - Words 3

♩ = 124,000252

Drums

MusiBox

CleanGuit

LeadGuit

Drive

Fretlbass

Chor

Organ

SynBrass

Melodie

♩ = 124,000252

Crystal

♩ = 124,000252

Cello

5

Drums

Fretlbass

Organ

SynBrass

7

Drums

Fretlbass

Organ

SynBrass

Melodie

9

Drums

Fretlbass

Organ

SynBrass

Melodie

11

Drums

Fretbass

Organ

SynBrass

Melodie

13

Drums

Fretbass

Organ

SynBrass

Melodie

15

Drums

Fretbass

Organ

SynBrass

Melodie

17

Drums

MusiBox

Fretlbass

Organ

SynBrass

Melodie

19

Drums

MusiBox

Fretlbass

Organ

SynBrass

Melodie

21

Drums: Four measures of a steady drum pattern with eighth notes and rests.

MusiBox: First two measures are silent; last two measures have eighth notes.

Fretlbass: Four measures of eighth notes with rests.

Organ: Two chords, one in the first measure and one in the second measure.

SynBrass: Four measures of eighth notes.

Melodie: Four measures, including a triplet of eighth notes in the second measure.

23

Drums: Four measures of a steady drum pattern with eighth notes and rests.

MusiBox: First two measures are silent; last two measures have eighth notes.

Fretlbass: Four measures of eighth notes with rests.

Organ: Two chords, one in the first measure and one in the second measure.

SynBrass: Four measures of eighth notes.

Melodie: Four measures, including a triplet of eighth notes in the second measure.

25

Drums

MusiBox

Fretlbass

Organ

SynBrass

Melodie

3

27

Drums

CleanGuit

Fretlbass

Organ

SynBrass

Melodie

29

Drums

Fretbass

Organ

SynBrass

Melodie

31

Drums

Fretbass

Chor

Organ

SynBrass

Melodie

33

Drums

Fretlbass

Chor

Organ

SynBrass

Melodie

35

Drums

LeadGuit

Fretlbass

Chor

Organ

SynBrass

Melodie

Cello

37

Drums

LeadGuit

Fretlbass

Chor

Organ

SynBrass

Melodie

Cello

39

Drums

MusiBox

Fretlbass

Chor

Organ

SynBrass

Melodie

41

Drums

MusiBox

Fretlbass

Chor

Organ

SynBrass

Melodie

43

Drums

Fretlbass

Chor

Organ

SynBrass

Melodie

45

Drums

MusiBox

Fretlbass

Chor

Organ

SynBrass

Melodie

47

Drums

LeadGuit

Fretlbass

Chor

Organ

SynBrass

Melodie

49

Drums

LeadGuit

Fretlbass

Organ

SynBrass

Melodie

51

Drums

Fretlbass

Chor

Organ

SynBrass

Melodie

53

Drums

Fretlbass

Chor

Organ

SynBrass

Melodie

55

Drums

Fretlbass

Chor

Organ

SynBrass

Melodie

57

59

Drums

LeadGuit

Drive

Fretlbass

Chor

Organ

SynBrass

Melodie

Cello

62

Drums

LeadGuit

Drive

Fretlbass

Organ

65

Drums

MusiBox

LeadGuit

Drive

Fretlbass

Chor

Organ

SynBrass

Melodie

67

Drums

MusiBox

Fretlbass

Chor

Organ

SynBrass

Melodie

69

Drums

MusiBox

Fretlbass

Chor

Organ

SynBrass

Melodie

71

Drums

MusiBox

Fretlbass

Chor

Organ

SynBrass

Melodie

73

77

81

Drums

MusiBox

CleanGuit

Fretlbass

Chor

Organ

SynBrass

Melodie

83

Drums

MusiBox

Fretlbass

Chor

Organ

SynBrass

Melodie

85

Drums

MusiBox

Fretlbass

Chor

Organ

SynBrass

Melodie

87

Drums

MusiBox

Fretlbass

Chor

Organ

SynBrass

Melodie

89

Drums

MusiBox

Fretlbass

Chor

Organ

SynBrass

Melodie

91

Drums

MusiBox

Fretlbass

Chor

Organ

SynBrass

Melodie

93

Drums

MusiBox

Fretlbass

Chor

Organ

SynBrass

Melodie

95

Drums

MusiBox

Fretlbass

Chor

Organ

SynBrass

Melodie

97

Drums

MusiBox

Fretlbass

Chor

Organ

SynBrass

Melodie

99

Drums

MusiBox

Fretlbass

Chor

Organ

SynBrass

101

Drums

MusiBox

Fretlbass

Chor

Organ

SynBrass

103

Drums

MusiBox

Fretlbass

Chor

Organ

SynBrass

105

Drums

MusiBox

Fretlbass

Chor

Organ

SynBrass

Melodie

107

Drums

MusiBox

Fretlbass

Chor

Organ

SynBrass

Melodie

109

Drums

MusiBox

Fretlbass

Chor

Organ

SynBrass

111

Drums

MusiBox

Fretlbass

Chor

Organ

SynBrass

115

SynBrass

126

SynBrass

134

SynBrass

F R David - Words 3

Drums

♩ = 124,000252

Drums

2

7

11

15

19

23

27

31

35

39

V.S.

43

47

51

55

59

63

67

71

75

79

Drums

83

87

91

95

99

103

107

111

♩ = 124,000252  
MusiBox

88

93

99

105

110

♩ = 124,000252  
CleanGuit

25 49

78

81

57

LeadGuit

F R David - Words 3

♩ = 124,000252  
LeadGuit

34

38

8

48

7

58

63

74

Drive

F R David - Words 3

♩ = 124,000252  
Drive

**57**

62

**74**

F R David - Words 3

Fretbass

♩ = 124,000252  
Fretbass

V.S.

41

44

47

50

53

57

60

63

66

69

73

78

82

85

88

91

94

97

100

103

106

109

112

F R David - Words 3

Chor

♩ = 124,000252  
Chor

29

36

45

55

68

76

85

94

103

110

26

F R David - Words 3

Organ

♩ = 124,000252

Organ

V.S.

74

83

92

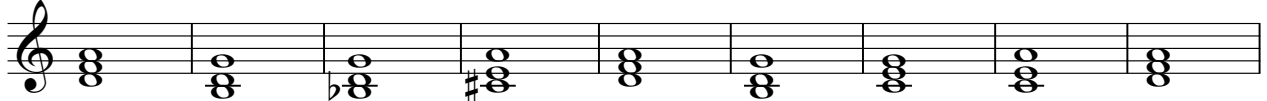

101

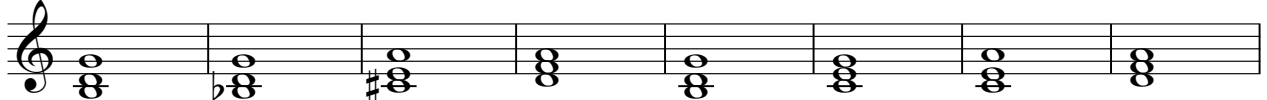

109

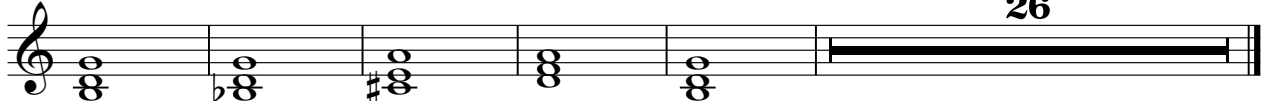

SynBrass

F R David - Words 3

♩ = 124,000252  
SynBrass

2

5

7

9

11

13

15

17

19

V.S.

21

23

25

27

29

31

33

35

37

39

41

43

45

47

49

51

53

55

57

59

66

68

70

72

75

82

84

86

88

90

92

94

96

98

100

102

104

106

108

V.S.

110

112

119

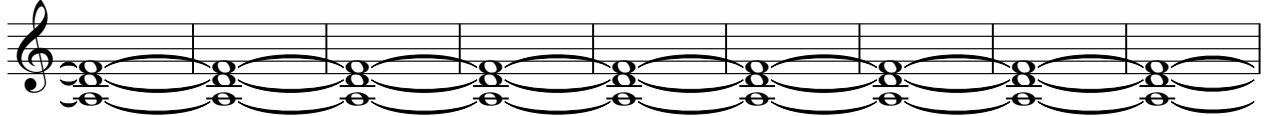

128

135

F R David - Words 3

Melodie

♩ = 124,000252  
Melodie

6

11

17

23

28

32

37

44

49

53

V.S.

58

6

69

75

81

87

92

98

6

106

32

Crystal

F R David - Words 3

♩ = 124,000252  
Crystal

72

76

61

Cello

F R David - Words 3

♩ = 124,000252  
Cello

**34**

38

**18**

58

**80**