

♩ = 101,990860

Percussion

Upright Bass

Percussive Organ

FM Synth

Tape Sampler Keyboard [Strings]

♩ = 101,990860

Synth Strings

Viola

4

Perc.

U. Bass

Perc. Organ

FM

5

7

9

Perc. U. Bass FM Syn. Str.

12

Perc. U. Bass FM Syn. Str.

15

Perc. U. Bass FM Syn. Str. Vla.

18

Perc.

U. Bass

FM

Syn. Str.

Vla.

21

Perc.

U. Bass

FM

Syn. Str.

Vla.

24

Perc.

U. Bass

FM

Tape Smp. Str

Syn. Str.

27

Perc.

U. Bass

FM

Tape Smp. Str

Syn. Str.

30

Perc. U. Bass FM Tape Smp. Str. Syn. Str.

32

Perc. U. Bass FM Tape Smp. Str. Syn. Str.

35

Perc.

U. Bass

FM

Tape Smp. Str

Syn. Str.

38

Perc.

U. Bass

FM

Syn. Str.

41

Perc.

U. Bass

FM

Tape Smp. Str

Syn. Str.

43

Perc.

U. Bass

FM

Tape Smp. Str

Syn. Str.

45

Perc. U. Bass FM Tape Smp. Str. Syn. Str.

48

Perc. U. Bass FM Tape Smp. Str. Syn. Str. Vla.

51

Perc.

U. Bass

FM

Tape Smp. Str

Syn. Str.

Vla.

54

Perc.

U. Bass

FM

Tape Smp. Str

Syn. Str.

Vla.

57

Perc.

U. Bass

FM

Tape Smp. Str.

Syn. Str.

Vla.

60

Perc.

U. Bass

FM

Syn. Str.

63

Perc. U. Bass FM Tape Smp. Str. Syn. Str.

66

Perc. U. Bass FM Tape Smp. Str. Syn. Str.

69

Perc. U. Bass FM Syn. Str.

72

Perc. U. Bass FM Tape Smp. Str. Syn. Str.

75

Perc.

U. Bass

FM

Tape Smp. Str

Syn. Str.

78

Perc.

U. Bass

FM

Tape Smp. Str

Syn. Str.

81

84

87

90

93

- Perc.**: Features a rhythmic pattern of eighth notes with 'x' marks above them, indicating a specific sound effect.
- U. Bass**: Plays a melodic line with a prominent eighth-note pattern.
- FM**: Shows a complex melodic line in the upper register.
- Tape Smp. Str.**: Contains a melodic line with a distinct rhythmic feel.
- Syn. Str.**: Features a melodic line with a complex rhythmic pattern.
- Vla.**: Plays a melodic line with a complex rhythmic pattern.

95

- Perc.**: Features a rhythmic pattern of eighth notes with 'x' marks above them, indicating a specific sound effect.
- U. Bass**: Plays a melodic line with a prominent eighth-note pattern.
- FM**: Shows a complex melodic line in the upper register.
- Tape Smp. Str.**: Contains a melodic line with a distinct rhythmic feel.
- Syn. Str.**: Features a melodic line with a complex rhythmic pattern.
- Vla.**: Plays a melodic line with a complex rhythmic pattern.

97

Perc. U. Bass FM Tape Smp. Str. Syn. Str. Vla.

99

Perc. U. Bass FM Tape Smp. Str. Syn. Str. Vla.

102

104

- Perc.**: Features a rhythmic pattern of eighth notes with 'x' marks above them, indicating a specific sound effect.
- U. Bass**: Plays a melodic line with eighth notes and a half note.
- FM**: Features a melodic line with a half note and a quarter note.
- Tape Smp. Str.**: Shows a sustained note with a sharp sign in the treble clef.
- Syn. Str.**: Features a melodic line with a half note and a quarter note.
- Vla.**: Shows a sustained note with a sharp sign in the bass clef.

106

- Perc.**: Shows a single note with a sharp sign in the treble clef.
- U. Bass**: Shows a single note with a sharp sign in the bass clef.
- FM**: Shows a single note with a sharp sign in the bass clef.
- Tape Smp. Str.**: Shows a melodic line with a half note and a quarter note.
- Syn. Str.**: Shows a melodic line with a half note and a quarter note.
- Vla.**: Shows a melodic line with a half note and a quarter note.

Percussion

♩ = 101,990860

2

16

5

7

10

14

18

22

26

30

34

V.S.

Percussion

77

81

85

88

92

95

99

102

105

Upright Bass

♩ = 101,990860

V.S.

51

56

62

67

72

76

80

85

90

95

Upright Bass

100

104

2

Alto

♩ = 101,990860

2 2 2

8

100

Percussive Organ

♩ = 101,990860

5

8

FM Synth

♩ = 101,990860

6

11

16

22

28

V.S.

33

40

46

53

60

66

73

79

86

94

101

65

6

6

75

80

86

93

100

104

Synth Strings

♩ = 101,990860

2

8

12

17

23

28

33

39

44

50

V.S.

55

60

65

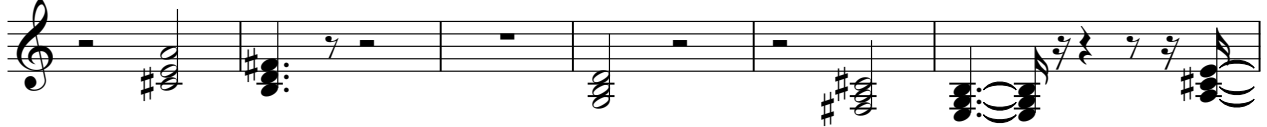

71

76

81

86

91

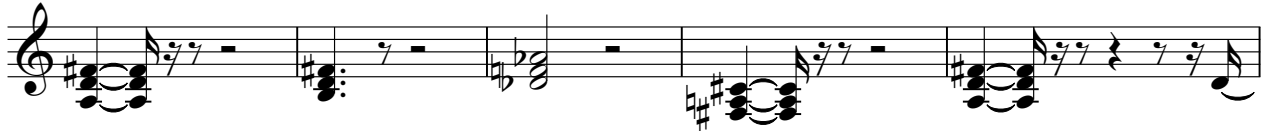

96

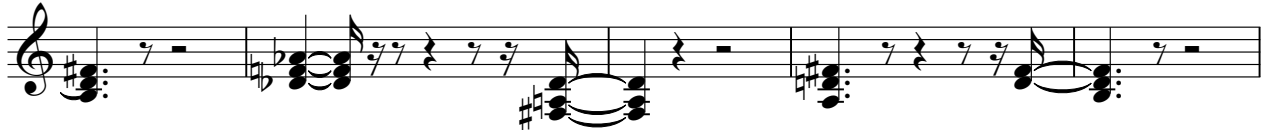

101

Synth Strings

104

Viola

♩ = 101,990860

2 2

8

40

51

51

58

24

88

88

94

94

101

2

Viola

♩ = 101,990860

2 2 7

16

21

86