

Fagner - Cabecinha No Ombro 2

♩ = 109,999908

The musical score is arranged for the following instruments:

- Percussion
- Harp
- Jazz Guitar (three staves)
- Electric Bass
- Bandoneon
- Synth Strings

♩ = 109,999908

- Perc.**: Features a rhythmic pattern of eighth notes with triplet accents.
- Hp.**: Plays a complex, rhythmic accompaniment with frequent triplets.
- J. Gtr.**: Five parts, each with distinct rhythmic and melodic lines, including several triplet markings.
- E. Bass**: Provides a steady bass line with occasional triplet figures.
- Band.**: Plays a simple, melodic line with some rests.
- Syn. Str.**: Features a long, sustained chord in the first system and a melodic line in the second system.

A double bar line is present between the two systems. The score includes various musical notations such as stems, beams, and triplet markings.

11

Perc. 

Hp. 

J. Gtr. 

J. Gtr. 

J. Gtr. 

J. Gtr. 

E. Bass 

Band. 

Syn. Str. 

14

Perc. 

Hp. 

J. Gtr. 

J. Gtr. 

J. Gtr. 

J. Gtr. 

E. Bass 

Band. 

Syn. Str. 

Measure 17:

- Perc.**: Rhythmic pattern with accents and triplets.
- Hp.**: Arpeggiated chords with triplets.
- J. Gtr. (1)**: Sustained chord.
- J. Gtr. (2)**: Sustained chord.
- J. Gtr. (3)**: Arpeggiated chords with triplets.
- J. Gtr. (4)**: Arpeggiated chords with triplets.
- E. Bass**: Bass line with triplets.
- Band**: Sustained chord.
- Syn. Str.**: Sustained chord.

Measure 20:

- Perc.**: Rhythmic pattern with accents and triplets.
- Hp.**: Arpeggiated chords with triplets.
- J. Gtr. (1)**: Sustained chord.
- J. Gtr. (2)**: Sustained chord.
- J. Gtr. (3)**: Arpeggiated chords with triplets.
- J. Gtr. (4)**: Arpeggiated chords with triplets.
- E. Bass**: Bass line with triplets.
- Band**: Sustained chord.
- Syn. Str.**: Sustained chord.

24

Perc.

Hp.

J. Gtr.

J. Gtr.

E. Bass

Band.

Syn. Str.

27

Perc.

Hp.

J. Gtr.

J. Gtr.

J. Gtr.

J. Gtr.

E. Bass

Band.

Syn. Str.

30

Perc.

Hp.

J. Gtr.

J. Gtr.

E. Bass

Band.

Syn. Str.

33

Perc.

Hp.

J. Gtr.

J. Gtr.

J. Gtr.

J. Gtr.

E. Bass

Syn. Str.

37

Perc.

Hp.

J. Gtr.

J. Gtr.

J. Gtr.

J. Gtr.

E. Bass

Band.

Syn. Str.

40

Perc.

Hp.

J. Gtr.

J. Gtr.

J. Gtr.

J. Gtr.

E. Bass

Band.

Syn. Str.

43

Perc.

Hp.

J. Gtr.

J. Gtr.

J. Gtr.

J. Gtr.

E. Bass

Band.

Syn. Str.

46

Perc.

Hp.

J. Gtr.

J. Gtr.

J. Gtr.

J. Gtr.

E. Bass

Band.

Syn. Str.

50 Perc. Hp. J. Gtr. J. Gtr. J. Gtr. J. Gtr. E. Bass Band. Syn. Str.

53 Perc. Hp. J. Gtr. J. Gtr. J. Gtr. J. Gtr. E. Bass Band. Syn. Str.

57

Perc.

Hp.

J. Gtr.

J. Gtr.

J. Gtr.

J. Gtr.

E. Bass

Band.

Syn. Str.

60

Perc.

Hp.

J. Gtr.

J. Gtr.

J. Gtr.

J. Gtr.

E. Bass

Band.

Syn. Str.

63

Perc.

Hp.

J. Gtr.

J. Gtr.

E. Bass

Band.

Syn. Str.

66

69

72

Perc.

Hp.

J. Gtr.

J. Gtr.

J. Gtr.

J. Gtr.

E. Bass

Band.

Syn. Str.

75

Perc.

Hp.

J. Gtr.

J. Gtr.

J. Gtr.

J. Gtr.

E. Bass

Band.

Syn. Str.

78

Perc.

Hp.

J. Gtr.

J. Gtr.

J. Gtr.

J. Gtr.

E. Bass

Band.

Syn. Str.

81

Perc.

Hp.

J. Gtr.

J. Gtr.

J. Gtr.

J. Gtr.

E. Bass

Band.

Syn. Str.

85

Perc.

Hp.

J. Gtr.

J. Gtr.

J. Gtr.

J. Gtr.

E. Bass

Syn. Str.

88

Perc.

Hp.

J. Gtr.

J. Gtr.

J. Gtr.

J. Gtr.

E. Bass

Syn. Str.

91

Perc.

Hp.

J. Gtr.

J. Gtr.

E. Bass

Syn. Str.

94

Perc.

Harp.

J. Gtr.

J. Gtr.

E. Bass

Syn. Str.

17

97

Perc.

Harp.

J. Gtr.

J. Gtr.

J. Gtr.

J. Gtr.

E. Bass

Band.

Syn. Str.

100

Perc.

Hp.

J. Gtr.

J. Gtr.

E. Bass

Band.

Syn. Str.

103

Perc.

Hp.

J. Gtr.

J. Gtr.

J. Gtr.

J. Gtr.

E. Bass

Band.

Syn. Str.

106

Perc. 

Hp. 

J. Gtr. 

J. Gtr. 

J. Gtr. 

J. Gtr. 

E. Bass 

Band. 

Syn. Str. 

19

109

Perc. 

Hp. 

J. Gtr. 

J. Gtr. 

E. Bass 

Band. 

Syn. Str. 

112

Perc.

Hp.

J. Gtr.

J. Gtr.

J. Gtr.

J. Gtr.

E. Bass

Band.

Syn. Str.

115

Perc.

Hp.

J. Gtr.

J. Gtr.

E. Bass

Band.

Syn. Str.

118 Perc.  21

Hp. 

J. Gtr. 

J. Gtr. 

J. Gtr. 

J. Gtr. 

E. Bass 

Band. 

Syn. Str. 

122

125

Perc.

Hp.

J. Gtr.

J. Gtr.

J. Gtr.

J. Gtr.

E. Bass

Band.

Syn. Str.

128

Perc.

Hp.

J. Gtr.

J. Gtr.

J. Gtr.

J. Gtr.

E. Bass

Band.

Syn. Str.

Detailed description of the musical score: The score is divided into two systems. The first system (measures 125-127) features a Percussion part with a steady eighth-note pattern and triplet accents. The Harp (Hp.) part plays a complex rhythmic accompaniment with triplets and slurs. The four J. Gtr. parts have various textures: the top part is mostly rests, the second part has sustained chords, the third part has a rhythmic pattern with triplets, and the fourth part has a more active line with triplets. The E. Bass part provides a steady bass line with triplets. The Band part has a consistent eighth-note accompaniment. The Syn. Str. part has a long, sustained chord. The second system (measures 128-130) continues these patterns, with the Percussion part repeating its eighth-note pattern and the Syn. Str. part having another long, sustained chord. A double bar line is present between the two systems.

131

Perc.

Hp.

J. Gtr.

J. Gtr.

J. Gtr.

J. Gtr.

E. Bass

Band.

Syn. Str.

134

Perc.

Hp.

J. Gtr.

J. Gtr.

J. Gtr.

J. Gtr.

E. Bass

Band.

Syn. Str.

137 $\text{♩} = 109,999908$ 3 3 3 25

Perc.

Hp.

J. Gtr.

J. Gtr.

J. Gtr.

J. Gtr.

E. Bass

Band.

Syn. Str. $\text{♩} = 109,999908$

140

Perc.

Hp.

J. Gtr.

J. Gtr.

J. Gtr.

J. Gtr.

E. Bass

Band.

Syn. Str.

♩ = 109, 999008999908

143

Perc.

Hp.

J. Gtr.

J. Gtr.

E. Bass

Band.

Syn. Str.

146 Perc. Hp. J. Gtr. J. Gtr. J. Gtr. J. Gtr. E. Bass Band. Syn. Str. 27

149

Perc.

Hp.

J. Gtr.

J. Gtr.

J. Gtr.

J. Gtr.

E. Bass

Band.

Syn. Str.

152

Perc.

Hp.

J. Gtr.

J. Gtr.

J. Gtr.

J. Gtr.

E. Bass

Band.

Syn. Str.

Fagner - Cabecinha No Ombro 2

Percussion

♩ = 109,999908

7

11

15

19

23

27

31

35

39

V.S.

Percussion

3

83

87

91

95

99

103

107

111

115

119

V.S.

Percussion

123

127

131

135

$\text{♩} = 109,999908$

139

$\text{♩} = 109,999908$

143

147

151

Fagner - Cabecinha No Ombro 2

Harp

♩ = 109,999908

6

9

12

15

18

21

24

27

30

V.S.

V.S.

123

126

129

132

135

138

141

144

147

150

152

♩ = 109,999908

8

14

23

35

45

57

67

74

80

2

Jazz Guitar

89

106

120

127

137

♩ = 109,999908 ♩ = 109,999908

147

♩ = 109,999908

8

14

23

37

49

59

69

76

83

97

6 6

114

3

123

2

133

2

109,999908 109,999908 109,999908

143

3

150

3

♩ = 109,999908

7

12

17

22

27

32

37

42

47

52

56

60

65

70

75

79

84

89

94

99

104

109

114

118

122

127

132

137

♩ = 109,999908

♩ = 109,999908

141

V.S.

146

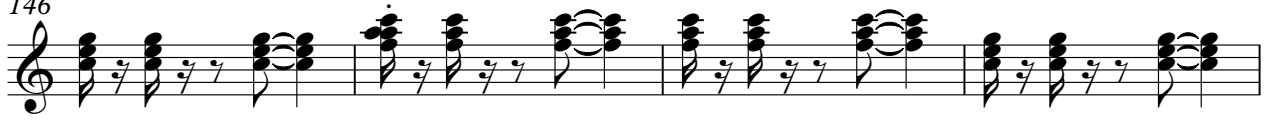

150

♩ = 109,999908

5

8

11

14

17

20

23

26

29

V.S.

Jazz Guitar

3

62

65

68

71

74

77

80

83

86

89

V.S.

122

125

128

131

134

137

140

143

146

149

152

Fagner - Cabecinha No Ombro 2

Electric Bass

♩ = 109,999908

8

15

21

28

35

42

49

56

63

V.S.

Electric Bass

70

77

83

90

97

104

111

118

125

132

♩ = 109,999908

Electric Bass

139

♩ = 109,099,008

145

150

Bandoneon

Fagner - Cabecinha No Ombro 2

♩ = 109,999908

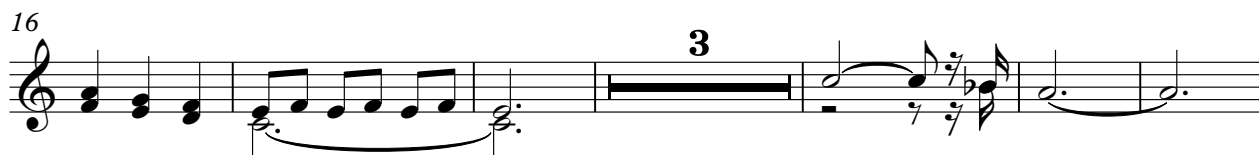
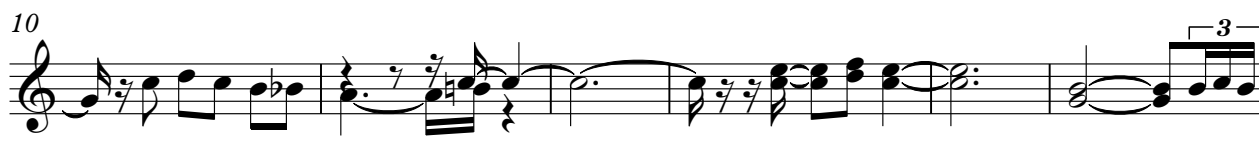

54

60

63

67

79

101

110

119

126

129

132

109,999908

135

♩ = 109,999908

138

♩ = 109,999908

141

144

149

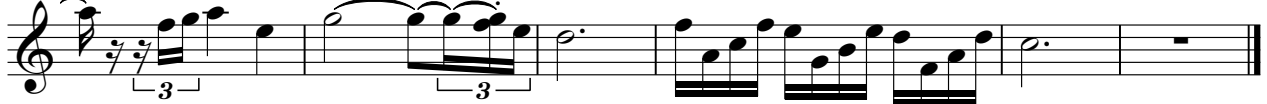

Fagner - Cabecinha No Ombro 2

Synth Strings

♩ = 109,999908

10

17

26

35

44

52

62

70

Synth Strings

77

86

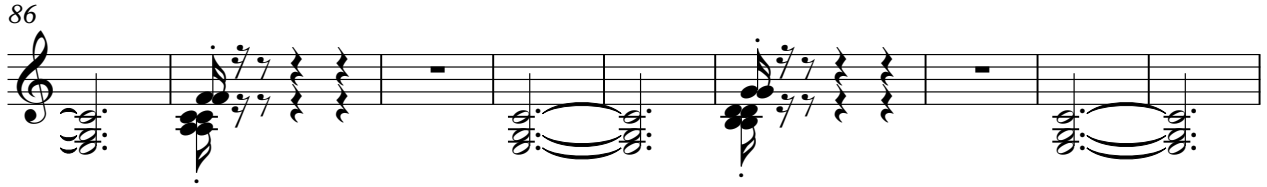

95

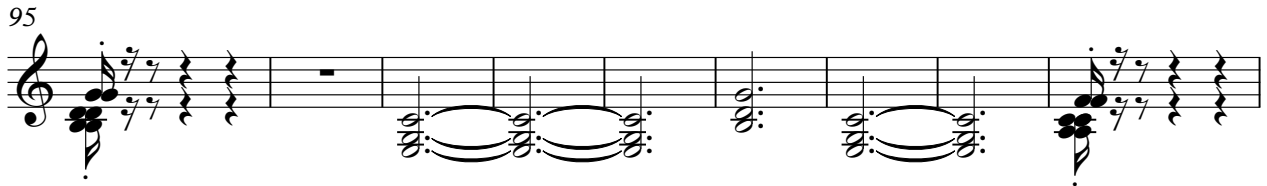

104

113

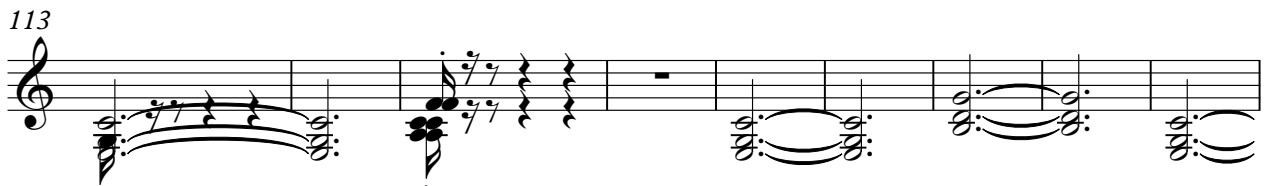

122

131

♩ = 109,999908

140

148

