

becinha no Ombro

♩ = 77,999977

Tempo: ♩ = 77,999977

Time Signature: 4/4

Key Signature: One sharp (F#)

Lyrics: DO AND EIGHT EIGHTS IN ONE MEASURE FOR ONE. Ooh, oohoh oohoh

(C) 1994 Tune 1000 Corporation ;1958, 1986 Chrysalis Standards, Inc.
 (C) 1994 Tune 1000 Corporation ;1958, 1986 Chrysalis Standards, Inc.

This musical score is for a band performance, featuring the following parts:

Lyrics for the vocal part (E. Gtr. staff):

ooh, ooh. Ooh, oohoohoh, oohoh

5

Pan.

Pan.

Pan.

Perc.

Vib.

J. Gtr.

J. Gtr.

ooh. Put you're ad on my shoul der,

E. Gtr.

A. Bass

E. Bass

Solo

7

Pan.

Pan.

Perc.

J. Gtr.

J. Gtr.

E. Gtr.

A. Bass

E. Bass

Solo

hold me in your arms, baby,

6 3 6 6 6 6

9

Pan.

Pan.

Perc.

J. Gtr.

J. Gtr.

E. Gtr.

A. Bass

E. Bass

Solo

squeezeme, oh, sotight, show me

6 6 6 6

6 6 6 6

11

Pan.

Pan.

Perc.

Vib.

J. Gtr.

J. Gtr.

E. Gtr.

A. Bass

E. Bass

Solo

that you love me too, oohohohoh, oohoh

13

Pan. *3* *3*

Pan.

Pan. *3*

Perc. *3* *6* *6*

Vib. *3*

J. Gtr.

J. Gtr.

ooh. Put your lips next to mine, dear,

E. Gtr.

A. Bass

E. Bass

Solo *6* *6*

17

Pan.

Pan.

Pan.

Perc.

Vib.

J. Gtr.

J. Gtr.

E. Gtr.

A. Bass

E. Bass

Solo

just a kiss goodnight, may be,

6 6 6 6

3

6 6 6 6

3

19

Pan.

Pan.

Pan.

Perc.

Vib.

J. Gtr.

J. Gtr.

E. Gtr.

A. Bass

E. Bass

Solo

you and I wilfall in love, you and I wilfall in

6 7 6 7 6 7 6 7

21

Pan.

Pan.

Pan.

Perc.

Vib.

J. Gtr.

J. Gtr.

E. Gtr.

A. Bass

E. Bass

Solo

love. People say that

23

Pan.

Pan.

Perc.

Vib.

J. Gtr.

love's a game, a

A. Bass

E. Bass

Solo

24

Pan.

Pan.

Perc.

Vib.

J. Gtr.

game you just can't

A. Bass

E. Bass

Solo

25

Pan.

Pan.

Perc.

Vib.

J. Gtr.

A. Bass

E. Bass

Solo

win.

If

26

Pan.

Pan.

Perc.

Vib.

J. Gtr.

there's a way I'll

A. Bass

E. Bass

Solo

27

Pan.

Pan.

Perc.

Vib.

J. Gtr.

A. Bass

E. Bass

Solo

find it some day, and

28

Pan.

Pan.

Perc.

Vib.

J. Gtr.

then this fool will rush

A. Bass

E. Bass

Solo

29

Pan.

Pan.

Perc.

Vib.

J. Gtr.

J. Gtr.

E. Gtr.

A. Bass

E. Bass

Solo

30

Pan.

Pan.

Perc.

Vib.

J. Gtr.

J. Gtr.

E. Gtr.

A. Bass

E. Bass

Solo

Puyothread on my shoul der,

3

6

6

6

6

6

32

Pan.

Pan.

Pan.

Perc.

Vib.

J. Gtr.

J. Gtr.

E. Gtr.

A. Bass

E. Bass

Solo

whis per inmyear, ba by,

34

Pan.

Pan.

Pan.

Perc.

Vib.

J. Gtr.

J. Gtr.

E. Gtr.

A. Bass

E. Bass

Solo

words I want tohear, tell me,

36

Pan.

Pan.

Pan.

Perc.

Vib.

J. Gtr.

J. Gtr.

tell me that you love me too, tell me that you love me

E. Gtr.

A. Bass

E. Bass

Solo

38

Pan.

Pan.

Perc.

Vib.

J. Gtr.

J. Gtr.

E. Gtr.

A. Bass

E. Bass

Solo

too. Put your head on my shoul

39

Pan.

Pan.

Perc.

Vib.

J. Gtr.

J. Gtr.

E. Gtr.

A. Bass

E. Bass

Solo

der, whis per in my ear,

41

Pan.

Pan.

Pan.

Perc.

Vib.

J. Gtr.

J. Gtr.

E. Gtr.

A. Bass

E. Bass

Solo

ba by, words I want tohear,

6 6 6 6

3 3 3 3

7 7 7 7

6 6 6 6

7 7 7 7

43

Pan.

Pan.

Pan.

Perc.

Vib.

J. Gtr.

J. Gtr.

E. Gtr.

A. Bass

E. Bass

Solo

ba by, put your head on my

6 6

3 3 3 3

46 ♩ = 77,999977

Pan.

Pan.

Perc.

Vib.

J. Gtr.

J. Gtr.

E. Gtr.

A. Bass

E. Bass

Solo

shoul der. Ooh ooh ooh ooh

6 6 3

6 6 3

6 6

47

Pan.

Perc.

Vib.

J. Gtr.

J. Gtr.

E. Gtr.

A. Bass

E. Bass

Solo

48 $\text{♩} = 60,999973$ $\text{♩} = 57,500015$ $\text{♩} = 51,499981$ $\text{♩} = 47,499996$ $\text{♩} = 56,9$

Pan.

Perc.

J. Gtr. $\text{♩} = 60,999973$ $\text{♩} = 57,500015$ $\text{♩} = 51,499981$ $\text{♩} = 47,499996$ $\text{♩} = 56,9$

J. Gtr.

E. Gtr. ooh.

A. Bass

Solo

49 $\text{♩} = 62,999996$

Pan.

Perc.

J. Gtr. $\text{♩} = 62,999996$

J. Gtr.

E. Gtr.

A. Bass

Solo

becinha no Ombro
Panpipes

♩ = 77,999977

9

14

19

24

29

34

38

42

45

♩ = 111,499916

♩ = 90,599900

♩ = 17,799999

♩ = 67,699999

♩ = 56,599999

(C) 1994 Tune 1000 Corporation ;1958, 1986 Chrysalis Standards, Inc.
(C) 1994 Tune 1000 Corporation ;1958, 1986 Chrysalis Standards, Inc.

becinha no Ombro
Panpipes

♩ = 77,999977

6

13

20

34

39

♩ = 111,499950045 47,49

46

♩ = 77,999977 ♩ = 67,4999500099577100999977 ♩ = 62,999996

(C) 1994 Tune 1000 Corporation ;1958, 1986 Chrysalis Standards, Inc.
(C) 1994 Tune 1000 Corporation ;1958, 1986 Chrysalis Standards, Inc.

becinha no Ombro
Panpipes

♩ = 77,999977

6

18

24

27

31

36

42

♩ = 111,49995025157, 177,999977, 163,9999996

(C) 1994 Tune 1000 Corporation ;1958, 1986 Chrysalis Standards, Inc.
(C) 1994 Tune 1000 Corporation ;1958, 1986 Chrysalis Standards, Inc.

becinha no Ombro
Percussion

♩ = 77,999977

(C) 1994 Tune 1000 Corporation ;1958, 1986 Chrysalis Standards, Inc.
(C) 1994 Tune 1000 Corporation ;1958, 1986 Chrysalis Standards, Inc.

V.S.

Percussion

24

25

26

28

29

31

33

35

37

39

becinha no Ombro
Jazz Guitar

♩ = 77,999977
Back Vocal

NOT FIGHTING WITH THE DUTY FROM BEING FAL. Ooh, ooh, hoo, ooh. Ooh, ooh, hoo, ooh. Py, ean, sy, ooh

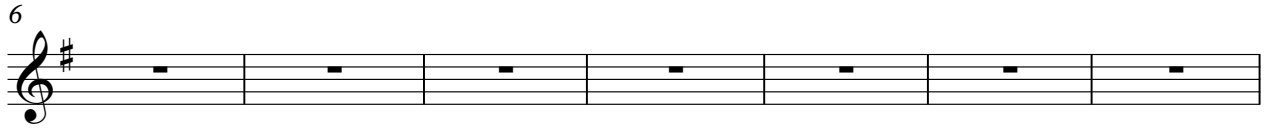

6 der, hoo, hoo, hoo, baby, squeaky, night, show me the love me, Ooh, ooh, hoo, ooh

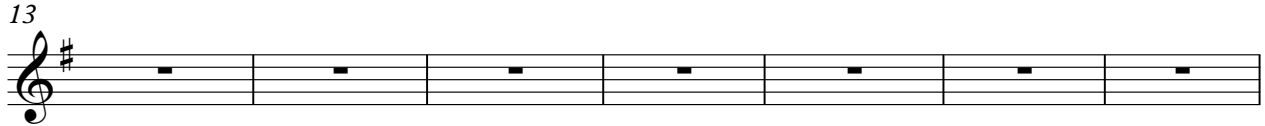

13 ooh, Py, ean, sy, mine, dear, wo, kins, ce, baby, just, night, maybe, you, and, fall, in

20 love, and, fall, in, love. Peo ple say that love's game, a

24 game yjust can't win. If there's away I'll

27 find it some day, and then this fool will rush in.

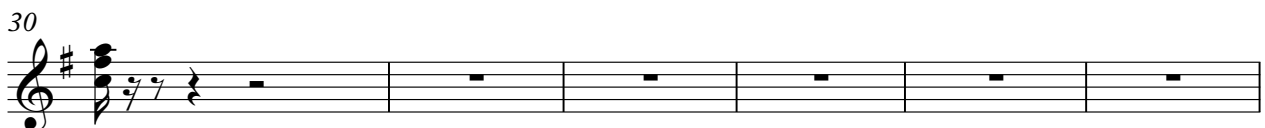

30 Py, ean, sy, ooh, der, who, may, baby, wo, kins, ce, tell me,

36 tell me, ooh, ooh, ooh, Py, ean, sy, ooh, der, who, may, baby, wo, kins, ce,

43 ba by, put your head on my shoulder. Ooh, ooh, hoo, ooh

47 ooh, ooh, ooh, ooh

(C) 1994 Tune 1000 Corporation ; 1958, 1986 Chrysalis Standards, Inc.
(C) 1994 Tune 1000 Corporation ; 1958, 1986 Chrysalis Standards, Inc.

becinha no Ombro
Acoustic Bass

♩ = 77,999977

7

12

17

22

25

28

32

37

42

♩ = 111,49991,99997,50007,39

(C) 1994 Tune 1000 Corporation ;1958, 1986 Chrysalis Standards, Inc.
(C) 1994 Tune 1000 Corporation ;1958, 1986 Chrysalis Standards, Inc.

V.S.

2

Acoustic Bass

46

♩ = 77,999977

♩ = 67,499966
♩ = 62,999996

becinha no Ombro
Fretless Electric Bass

♩ = 77,999977

6

11

16

21

25

28

32

37

42

♩ = 111,499916

(C) 1994 Tune 1000 Corporation ;1958, 1986 Chrysalis Standards, Inc.
(C) 1994 Tune 1000 Corporation ;1958, 1986 Chrysalis Standards, Inc.

V.S.

2

Fretless Electric Bass

45

9 5 7 5 0 0 5 1 5 = 4 7 7 4 9 9 9 7 7

6 7 6 9 5 4 3 2 0 0 0 0 2 3 = 5 5 0 9 9 2 0 9 9 9 6

becinha no Ombro

Solo

♩ = 77,999977

(C) 1994 Tune 1000 Corporation ;1958, 1986 Chrysalis Standards, Inc.
(C) 1994 Tune 1000 Corporation ;1958, 1986 Chrysalis Standards, Inc.

V.S.

2

Solo

