

♩ = 100,000000

Jazz Guitar

Electric Guitar

Electric Bass

♩ = 100,000000

Viola

Viola

Solo

Solo

Solo

Solo

Solo

Solo

Solo

Solo

4

J. Gtr.

E. Gtr.

E. Bass

Vla.

Vla.

Solo

Solo

Solo

Solo

Solo

Solo

Solo

7

J. Gtr.

E. Gtr.

E. Bass

Vla.

Vla.

Solo

Solo

Solo

Solo

Solo

Solo

Solo

Solo

3

9

J. Gtr.

E. Gtr.

E. Bass

Vla.

Vla.

Solo

Solo

Solo

Solo

Solo

Solo

Solo

Solo

10

J. Gtr.

E. Bass

Vla.

Vla.

Solo

Solo

Solo

Solo

Solo

Solo

Solo

Solo

Solo

12

J. Gtr.

E. Bass

Vla.

Vla.

Solo

Solo

Solo

Solo

Solo

Solo

10

14

J. Gtr.

E. Bass

Vla.

Vla.

Solo

Solo

Solo

Solo

Solo

Solo

Solo

Solo

15

J. Gtr.

E. Bass

Vla.

Solo

Solo

Solo

Solo

Solo

12

J. Gtr.

E. Bass

Vla.

Vla.

Solo

Solo

Solo

Solo

Solo

Solo

18 13

J. Gtr.

E. Bass

Vla.

Vla.

Solo

Solo

Solo

Solo

Solo

Solo

Solo

20

J. Gtr.

E. Bass

Vla.

Vla.

Solo

Solo

Solo

Solo

Solo

Solo

Solo

22

J. Gtr.

E. Bass

Vla.

Vla.

Solo

Solo

Solo

Solo

Solo

Solo

15

16

J. Gtr.

E. Bass

Vla.

Vla.

Solo

Solo

Solo

Solo

Solo

Solo

26

J. Gtr.

E. Gtr.

E. Bass

Vla.

Vla.

Solo

Solo

Solo

Solo

Solo

Solo

Solo

28

J. Gtr.

E. Gtr.

E. Bass

Vla.

Vla.

Solo

Solo

Solo

Solo

Solo

29

31

J. Gtr.

E. Bass

Vla.

Vla.

Solo

Solo

Solo

Solo

Solo

Solo

33

J. Gtr.

E. Bass

Vla.

Solo

Solo

Solo

Solo

Solo

34

J. Gtr.

E. Bass

Vla.

Vla.

Solo

Solo

Solo

Solo

Solo

Solo

36

J. Gtr.

E. Gtr.

E. Bass

Vla.

Vla.

Solo

Solo

Solo

Solo

Solo

Solo

Solo

Solo

23

38

J. Gtr.

E. Gtr.

E. Bass

Vla.

Vla.

Solo

Solo

Solo

Solo

Solo

Solo

40

J. Gtr.

E. Bass

Vla.

Vla.

Solo

Solo

Solo

Solo

Solo

Solo

42

J. Gtr.

E. Bass

Vla.

Vla.

Solo

Solo

Solo

Solo

Solo

Solo

Solo

3

44

J. Gtr.

E. Bass

Vla.

Vla.

Solo

Solo

Solo

Solo

Solo

Solo

Solo

Solo

3

Detailed description of the musical score: The score is for a guitar ensemble. It features a J. Gtr. (Jazz Guitar) and E. Bass (Electric Bass) at the top. Below them are two Vla. (Double Bass) parts. The lower section contains eight Solo parts, each on a single staff. The J. Gtr. part starts at measure 44 and includes a key signature change to one sharp (F#). The E. Bass part provides a rhythmic and harmonic foundation. The two Vla. parts have complex, overlapping lines. The Solo parts are diverse, including melodic lines, arpeggiated patterns, and rhythmic figures. A measure number '44' is at the start of the J. Gtr. staff, and '27' is at the top right. A '3' is written below the final Solo staff.

46

J. Gtr.

E. Bass

Vla.

Vla.

Solo

Solo

Solo

Solo

Solo

Solo

Solo

48 29

J. Gtr.

E. Bass

Vla.

Vla.

Solo

Solo

Solo

Solo

Solo

Solo

Solo

Solo

30

J. Gtr. 50

E. Bass

Vla.

Vla.

Solo

Solo

Solo

Solo

Solo

Solo

52

J. Gtr.

E. Bass

Vla.

Vla.

Solo

Solo

Solo

Solo

Solo

Solo

Solo

31

54

J. Gtr.

E. Bass

Vla.

Vla.

Solo

Solo

Solo

Solo

Solo

Solo

Solo

56

J. Gtr.

E. Bass

Vla.

Vla.

Solo

Solo

Solo

Solo

Solo

Solo

J. Gtr. 58

E. Bass

Vla.

Solo

A single staff labeled 'Solo' with a treble clef, containing a melodic line with eighth notes.

Solo

A single staff labeled 'Solo' with a treble clef, containing a melodic line with eighth notes.

Solo

A single staff labeled 'Solo' with a treble clef, containing a melodic line with eighth notes.

Solo

A single staff labeled 'Solo' with a treble clef, containing a melodic line with eighth notes.

Solo

A single staff labeled 'Solo' with a treble clef, containing a melodic line with eighth notes.

Solo

A single staff labeled 'Solo' with a treble clef, containing a melodic line with eighth notes.

60

62

J. Gtr.

E. Gtr.

E. Bass

Vla.

Vla.

Solo

Solo

Solo

Solo

Solo

63

65

J. Gtr.

E. Bass

Vla.

Vla.

Solo

Solo

Solo

Solo

Solo

Solo

Solo

67

J. Gtr.

E. Bass

Vla.

Solo

Solo

Solo

Solo

Solo

69

J. Gtr.

E. Bass

Vla.

Vla.

Solo

Solo

Solo

Solo

Solo

Solo

70

J. Gtr.

E. Gtr.

E. Bass

Vla.

Vla.

Solo

Solo

Solo

Solo

71

J. Gtr.

E. Gtr.

E. Bass

Vla.

Solo

Solo

Solo

Solo

Solo

Solo

73

J. Gtr.

E. Bass

Vla.

Vla.

Solo

Solo

Solo

Solo

Solo

Solo

J. Gtr.

E. Bass

Vla.

Solo

Solo

Solo

Solo

Solo

77

J. Gtr.

E. Gtr.

E. Bass

Vla.

Vla.

Solo

Solo

Solo

Solo

Solo

Solo

46

79

J. Gtr.

E. Gtr.

E. Bass

Vla.

Solo

Solo

Solo

Solo

Solo

Solo

81

J. Gtr.

E. Bass

Vla.

Vla.

Solo

Solo

Solo

Solo

Solo

83

J. Gtr.

E. Bass

Vla.

Solo

Solo

Solo

Solo

Solo

J. Gtr.

E. Bass

Vla.

Vla.

Solo

Solo

Solo

Solo

Solo

Solo

86

J. Gtr.

E. Bass

Vla.

Vla.

Solo

Solo

Solo

Solo

Solo

Solo

Solo

88

J. Gtr.

E. Bass

Vla.

Vla.

Solo

Solo

Solo

Solo

Solo

Solo

90

J. Gtr.

E. Bass

Vla.

Vla.

Solo

Solo

Solo

Solo

Solo

Solo

92

J. Gtr.

E. Gtr.

E. Bass

Vla.

Vla.

Solo

Solo

Solo

Solo

Solo

Solo

94

J. Gtr.

E. Gtr.

E. Bass

Vla.

Vla.

Solo

Solo

Solo

Solo

Solo

Solo

Solo

Solo

Solo

96

97

J. Gtr.

E. Gtr.

E. Bass

Vla.

Vla.

Solo

Solo

Solo

Solo

Solo

Solo

99

J. Gtr.

E. Bass

Vla.

Vla.

Solo

Solo

Solo

Solo

Solo

Solo

Solo

101

J. Gtr.

E. Bass

Vla.

Solo

Solo

Solo

Solo

Solo

102

J. Gtr.

E. Bass

Vla.

Vla.

Solo

Solo

Solo

Solo

Solo

Solo

104

J. Gtr.

E. Gtr.

E. Bass

Vla.

Vla.

Solo

Solo

Solo

Solo

105

J. Gtr.

E. Gtr.

E. Bass

Vla.

Vla.

Solo

Solo

Solo

Solo

Solo

Solo

107

J. Gtr.

E. Gtr.

E. Bass

Vla.

Vla.

Solo

Solo

Solo

Solo

Solo

Solo

109

J. Gtr.

E. Bass

Vla.

Vla.

Solo

Solo

Solo

Solo

Solo

Solo

Solo

111

J. Gtr.

E. Bass

Vla.

Solo

Solo

Solo

Solo

Solo

Detailed description of the musical score: The page contains eight staves of music. The first staff is labeled 'J. Gtr.' and contains a rhythmic pattern of eighth notes with a sharp sign, starting at measure 111. The second staff is labeled 'E. Bass' and contains a simple bass line. The third staff is labeled 'Vla.' and contains a complex multi-stemmed passage. The fourth, fifth, sixth, seventh, and eighth staves are all labeled 'Solo' and contain various melodic and rhythmic lines.

113

115

J. Gtr.

E. Gtr.

E. Bass

Vla.

Vla.

Solo

Solo

Solo

Solo

Solo

Solo

Solo

Solo

116

J. Gtr.

E. Gtr.

E. Bass

Vla.

Vla.

Solo

Solo

Solo

Solo

Solo

Solo

Solo

117

J. Gtr.

E. Gtr.

E. Bass

Vla.

Vla.

Solo

Solo

Solo

Solo

Solo

Solo

118

J. Gtr.

E. Gtr.

E. Bass

Vla.

Vla.

Solo

Solo

Solo

Solo

Jazz Guitar

$\text{♩} = 100,000000$

6

11

15

19

23

27

32

37

41

V.S.

Jazz Guitar

Jazz Guitar

3

84

87

90

93

98

103

108

112

116

Electric Guitar

♩ = 100,000000

2

Electric Guitar

104

108

6

116

Electric Bass

♩ = 100,000000

V.S.

53

53

58

58

63

63

68

68

73

73

78

78

83

83

88

88

93

93

98

98

Electric Bass

103

108

113

116

Viola

♩ = 100,000000

7

13

18

24

31

37

43

49

55

V.S.

Viola

60

66

72

78

84

90

96

102

108

114

117

Viola

3

Viola

♩ = 100,000000

6

13

19

26

32

40

47

53

57

2

Viola

62

3

69

2

75

2

82

2

89

2

95

3

100

3

108

4

115

3

Solo

♩ = 100,000000

118

Solo

♩ = 100,000000

6

11

16

21

26

32

37

42

47

V.S.

53

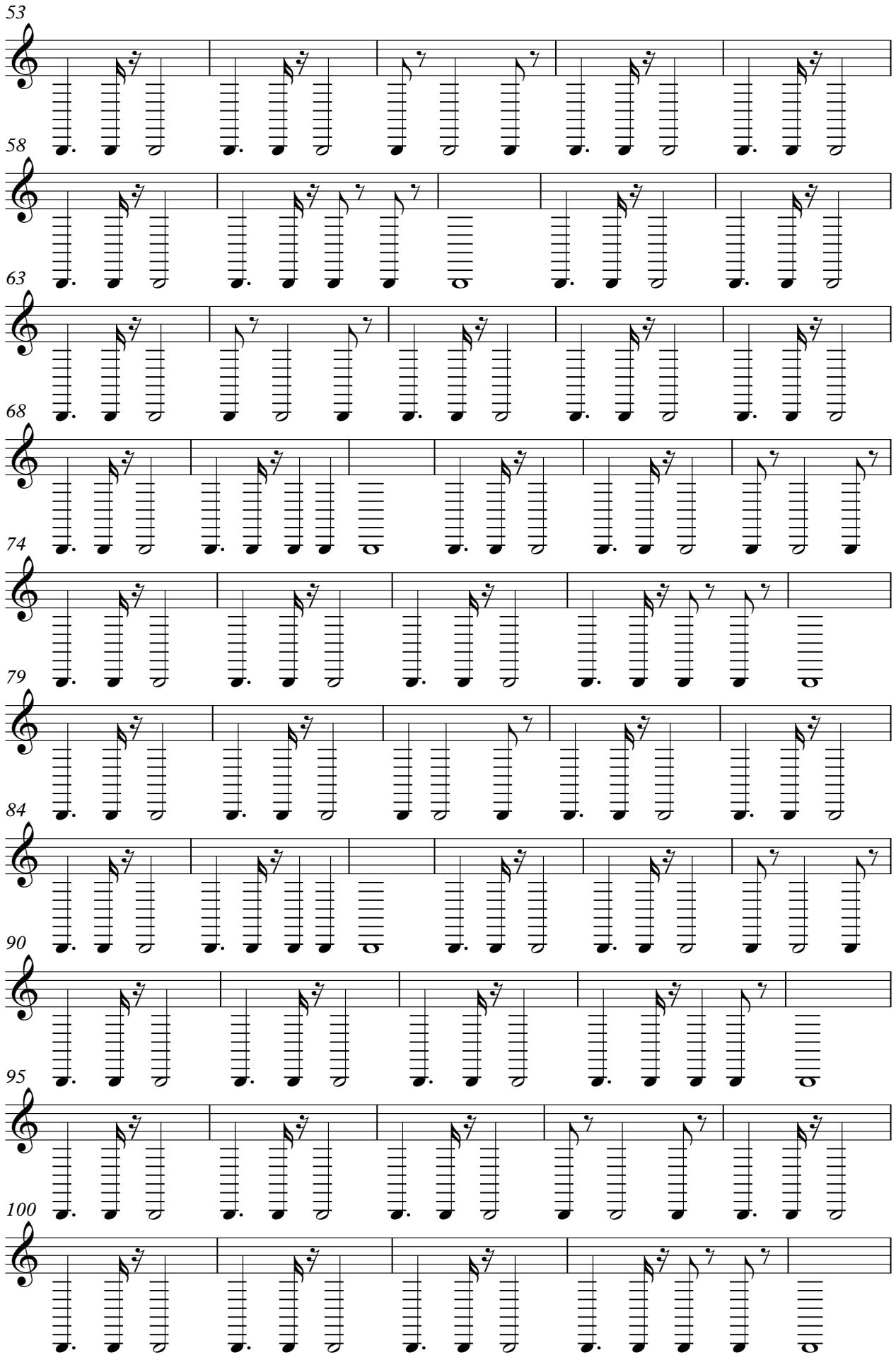

58

63

68

74

79

84

90

95

100

Solo

105

110

114

Solo

♩ = 100,000000

6

10

16

23

29

33

38

45

49

105

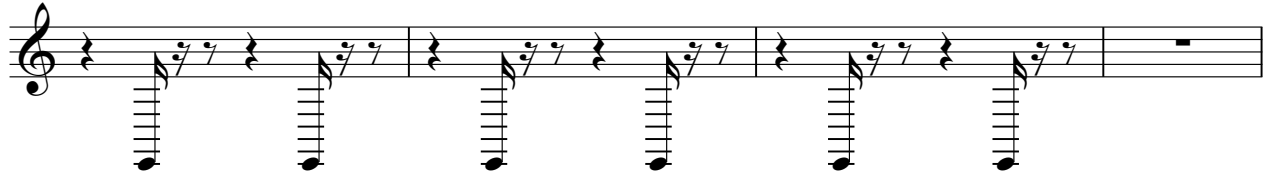

109

113

Solo

♩ = 100,000,000

4

7

9

12

15

17

20

23

25

105

107

110

112

115

117

Solo

♩ = 100,000000

Solo

♩ = 100,000000

9

15

22

30

38

45

52

59

64

69

75

82

89

96

105

113

Solo

♩ = 100,000000

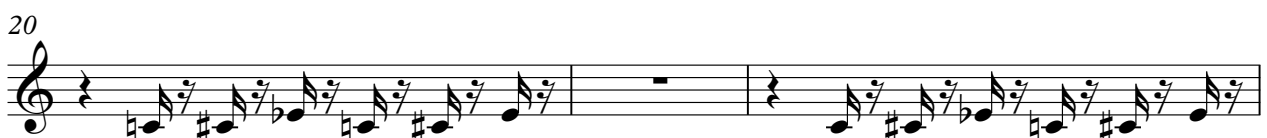
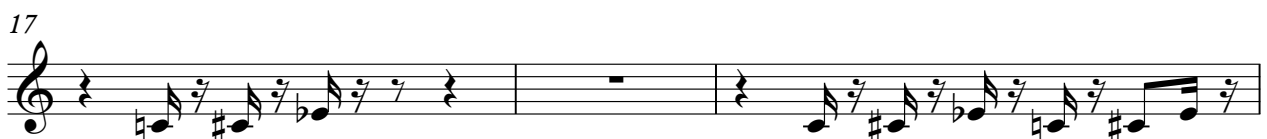
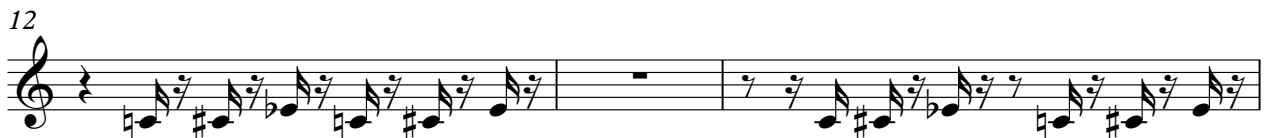
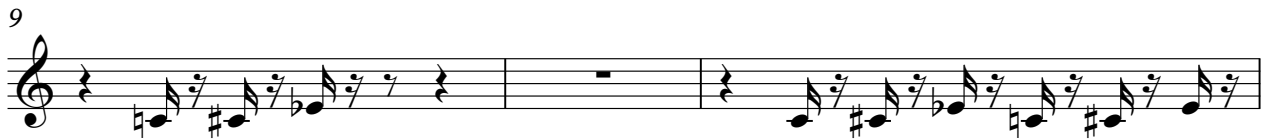
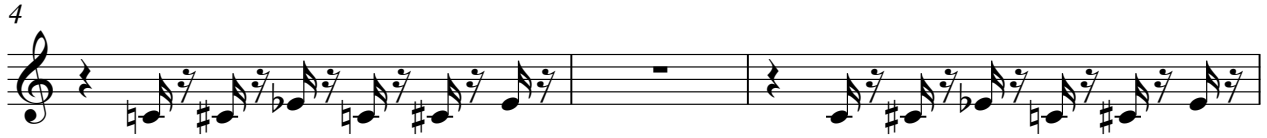

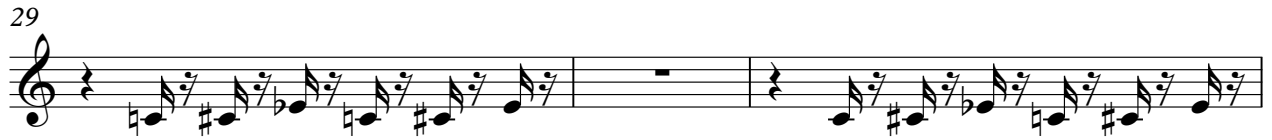

53

56

58

61

63

66

68

71

74

76

79

82

84

87

90

92

95

97

100

102

105

107

110

112

115

117

Solo

♩ = 100,000000

4

8

9

11

115

117

Solo

♩ = 100,000000

3

7

11

15

19

23

26

29

33

36

V.S.

V.S.

110

113

116
