

Fairy Tale In New York City The Pogues - Untitled

♩ = 76,999977

Percussion

low

Alto

FX 5 (Brightness)

Solo

Solo

Solo

Solo

Solo

Solo

Solo

Solo

Solo

Solo

Solo

2

5

low

FX 5

Solo

Solo

Solo

Solo

3 3 3 3

Φ Φ Φ Φ

8

low

FX 5

Solo

Solo

Solo

Solo

3 3 3 3

Φ Φ Φ Φ

11

low

3

3

3

3

3

FX 5

Solo

Solo

Solo

Solo

14

low

3

3

3

FX 5

Solo

Solo

Solo

Solo

23

25

Perc.

low

A.

Solo

Solo

Solo

Solo

Solo

Solo

27

Perc.

low

A.

Solo

Solo

Solo

Solo

29 Perc.  low  A.  Solo  Solo  Solo  Solo 

31 Perc.  low  A.  FX 5  Solo  Solo  Solo  Solo 

33

35

37

39

41

Perc.

low

A.

FX 5

Solo

Solo

Solo

Solo

Solo

Solo

Solo

3

43

Perc.

Solo

Solo

Solo

Solo

Solo

Solo

45

Perc.

Solo

Solo

Solo

Solo

Solo

47

Perc.

low

A.

FX 5

Solo

Solo

Solo

Solo

Solo

Solo

49

Perc.

low

A.

FX 5

Solo

Solo

Solo

Solo

Solo

51

Perc.

low

A.

Solo

Solo

Solo

Solo

Solo

53

55

Perc.

low

A.

FX 5

Solo

Solo

Solo

Solo

Solo

Solo

57

Perc.

low

A.

FX 5

Solo

Solo

Solo

Solo

Solo

Solo

Solo

60

Perc.

Solo

Solo

Solo

Solo

Solo

63

Perc.

low

A.

FX 5

Solo

Solo

Solo

Solo

Solo

66

Perc.

low

A.

Solo

Solo

Solo

Solo

Solo

69

Perc.

low

A.

FX 5

Solo

Solo

Solo

Solo

Solo

Solo

||

72

Perc.

low

FX 5

Solo

Solo

Solo

Solo

Solo

Solo

Solo

- Perc.**: The top staff, marked with a double bar line and a vertical line, contains a rhythmic pattern of eighth notes.
- low**: The second staff, in bass clef, contains a few notes and rests.
- FX 5**: The third staff, in treble clef, contains a few notes and rests.
- Solo**: The fourth staff, in treble clef, contains a series of eighth notes.
- Solo**: The fifth staff, in treble clef, contains a series of chords and notes.
- Solo**: The sixth staff, in treble clef, contains a series of chords.
- Solo**: The seventh staff, in treble clef, contains a complex melodic line with triplets and slurs.
- Solo**: The eighth staff, in treble clef, contains a long, sustained note.
- Solo**: The ninth staff, in treble clef, contains a long, sustained note.

76

The musical score consists of the following parts:

- Perc.**: Percussion part with a snare drum and cymbal pattern.
- low**: Bass line with a triplet of eighth notes.
- A.**: Alto saxophone line.
- FX 5**: Five-string electric guitar line.
- Solo**: Multiple solo lines for various instruments, including a lead line with a sixteenth-note run and a triplet, and several accompaniment lines.

78

81

84

Perc.

Solo

Solo

Solo

Solo

Solo

Solo

87

Perc.

Solo

Solo

Solo

Solo

Solo

Solo

90

Perc.

Solo

Solo

Solo

Solo

Solo

Solo

Solo

92

Perc.

Solo

Solo

Solo

Solo

Solo

Solo

Solo

95

Perc.

Solo

Solo

Solo

Solo

Solo

Solo

Solo

98

Perc.

Solo

Solo

Solo

Solo

Solo

Solo

Solo

101

Perc.

Solo

Solo

Solo

Solo

Solo

Solo

104

Perc.

Solo

Solo

Solo

Solo

Solo

Solo

107

Perc.

Solo

Solo

Solo

Solo

Solo

Solo

Solo

110

Perc.

Solo

Solo

Solo

Solo

Solo

Solo

Solo

113

116

low

A.

FX 5

Solo

Solo

Solo

Solo

Solo

126

Solo

136

Solo

Fairy Tale In New York City The Pogues - Untitled

Percussion

♩ = 76,999977

♩ = 120,000000

19

23

27

31

35

38

42

46

50

54

V.S.

58

62

66

70

74

78

82

86

90

94

Percussion

98

102

106

110

113

Fairy Tale In New York City The Pogues - Untitled

low

♩ = 76,999977

3

6

9

12

15

18

20

♩ = 120,000000

2

2

24

low

27

29

32

35

38

41

48

51

54

57

4

64

68

71

74

77

80

113

116

Fairy Tale In New York City The Pogues - Untitled

Alto

♩ = 76,999977 ♩ = 120,000000

21 2

26

30

34

38 5

47

52

56 6

66 6

2

Alto

76

80

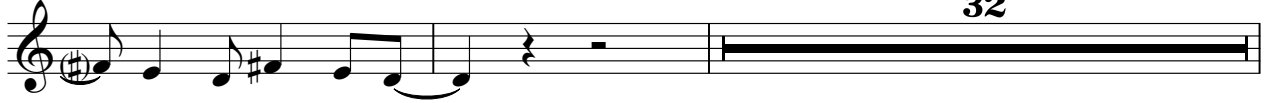

32

114

29

♩ = 76,999977

3

7

11

15

19

♩ = 120,000000

9

32

35

38

40

6

Fairy Tale In New York City The Pogues - Untitled

Solo

V.S.

109

114

28

Fairy Tale In New York City The Pogues - Untitled

Solo

♩ = 76,999977

5

8

11

14

17

20

22 ♩ = 120,000000

122

Fairy Tale In New York City The Pogues - Untitled

Solo

♩ = 76,999977 ♩ = 120,000000

21

23

25

27

29

31

33

35

37

39

V.S.

V.S.

121

130

138

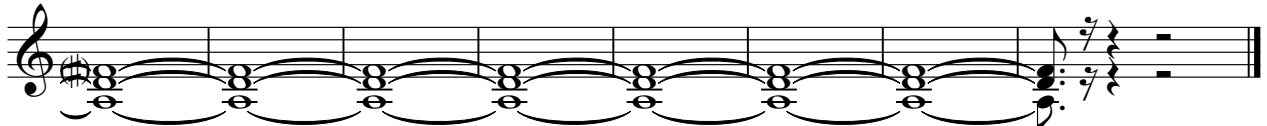

Fairy Tale In New York City The Pogues - Untitled

Solo

♩ = 76,999977 ♩ = 120,000000

21

24

27

30

33

36

39

42

45

47

V.S.

49

51

54

61

64

67

70

73

76

79

V.S.

4

Solo

113

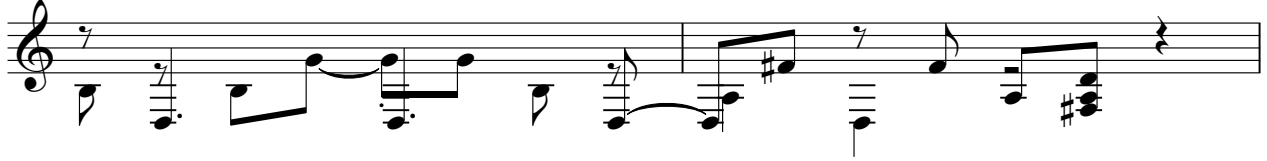

115

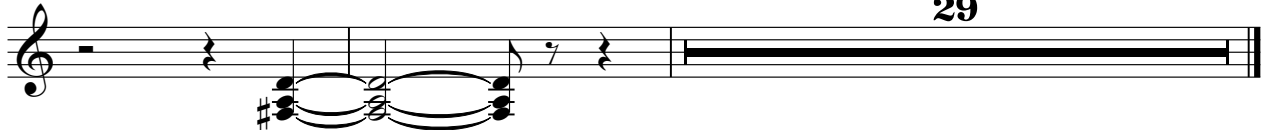

Fairy Tale In New York City The Pogues - Untitled

Solo

♩ = 76,999977 ♩ = 120,000000

21 19

42

45

48 27

76 6 3 3

81

84

87

90

93

V.S.

96

99

102

105

108

111

114

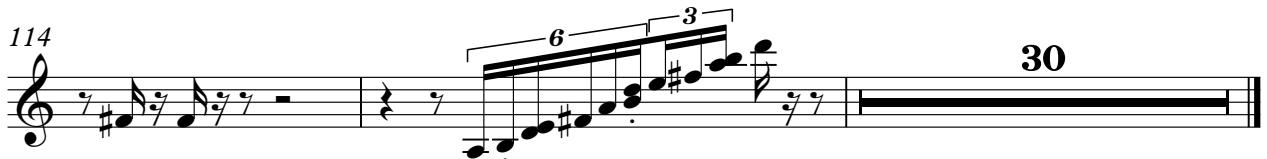

Fairy Tale In New York City The Pogues - Untitled

Solo

♩ = 76,999977 ♩ = 120,000000

21

25

29

33

37

42

5

50

54

59

16

78

66

Fairy Tale In New York City The Pogues - Untitled

Solo

♩ = 76,999977

2

9

17

♩ = 120,000000

24

28

57

62

68

73

3

80

84

88

92

96

101

106

110

114

118

Fairy Tale In New York City The Pogues - Untitled

Solo

♩ = 76,999977

2

9

15

♩ = 120,000000

21

28

54

60

67

73

3

80

86

92

98

103

109

114

118

26

Solo

Fairy Tale In New York City The Pogues - Untitled

♩ = 76,999977

16

20

♩ = 120,000000

123

Fairy Tale In New York City The Pogues - Untitled

Solo

V.S.

2

Solo

