

Faith Hill - It Matters To Me

0.0"
1.1,00
It Matters To Me - Faith Hill

♩ = 69,999985

3

5

drums

melody

piano

elec guitar

acou guitar

bass

7

drums

melody

piano

acou guitar

bass

9

drums

melody

piano

acou guitar

bass

11

drums

melody

piano

acou guitar

bass

13

drums

melody

piano

elec guitar

acou guitar

bass

15

drums

melody

piano

elec guitar

acou guitar

bass

17

drums
melody
piano
elec guitar
acou guitar
bass

19

drums
melody
piano
elec guitar
acou guitar
bass

1'13.0"
22.1,00
TR

21

drums

melody

piano

elec guitar

acou guitar

bass

1'19.9"
24.1,00
VERSE

23

drums

melody

piano

elec guitar

acou guitar

bass

25

drums

melody

piano

elec guitar

acou guitar

bass

27

drums

melody

piano

elec guitar

acou guitar

bass

29

drums

melody

piano

elec guitar

acou guitar

bass

31

drums

melody

piano

elec guitar

acou guitar

bass

1'47.8"
32.1,00
CH

33

drums

melody

piano

elec guitar

acou guitar

bass

34

drums

melody

piano

elec guitar

acou guitar

bass

35

drums

melody

piano

elec guitar

acou guitar

bass

37

drums

melody

piano

elec guitar

acou guitar

bass

2'15.6"
40.1,00
BRK

39

41

drums

piano

elec guitar

dist guitar

acou guitar

bass

strings

42

drums

piano

elec guitar

dist guitar

acou guitar

bass

strings

2'29.5"
44.1,00
CH

43

45

drums

melody

piano

elec guitar

acou guitar

bass

strings

46

drums

melody

piano

elec guitar

acou guitar

bass

strings

47

drums

melody

piano

elec guitar

dist guitar

acou guitar

bass

strings

49

51 $\text{♩} = 71,000038 \text{ ♩} = 69,000015 \text{ ♩} = 67,999992$

drums

melody

piano

elec guitar

dist guitar

acou guitar

bass

strings

$\text{♩} = 71,000038 \text{ ♩} = 69,000015 \text{ ♩} = 67,999992$

Detailed description of the musical score: The score is for a multi-instrument ensemble. It begins at measure 51. The drums part features a pattern of four eighth notes with 'x' marks above them, followed by a quarter rest in 2/4 time, and then a quarter note with an 'x' in 4/4 time. The melody part starts with a quarter rest, followed by a quarter note (F#), an eighth note (G#), a quarter note (A), a quarter note (B), a quarter note (Bb), a quarter note (A), a quarter note (G), and a half note (F#) in 2/4 time, which then continues as a half note (F#) in 4/4 time. The piano part consists of two staves (treble and bass clef) with complex chordal textures and melodic lines. The electric guitar part has a half note (F#) in 2/4 time, followed by a quarter rest in 4/4 time. The distorted guitar part has a half note (F#) in 2/4 time, followed by a quarter rest in 4/4 time. The acoustic guitar part has a half note (F#) in 2/4 time, followed by a quarter rest in 4/4 time, and then a series of eighth and quarter notes in 4/4 time. The bass part has a half note (F#) in 2/4 time, followed by a quarter rest in 4/4 time, and then a quarter note (F#) in 4/4 time. The strings part has a half note (F#) in 2/4 time, followed by a quarter rest in 4/4 time.

54 ♩ = 65,999992 ♩ = 64,999992 ♩ = 61,999996 ♩ = 65,999992

drums

melody

piano

elec guitar

acou guitar

bass

strings

♩ = 65,999992 ♩ = 64,999992 ♩ = 61,999996 ♩ = 65,999992

56

piano

elec guitar

acou guitar

bass

strings

Faith Hill - It Matters To Me

drums

♩ = 69,999985

V.S.

Faith Hill - It Matters To Me

melody

♩ = 69,999985

5

8

11

15

18

21

25

28

31

34

V.S.

36

39

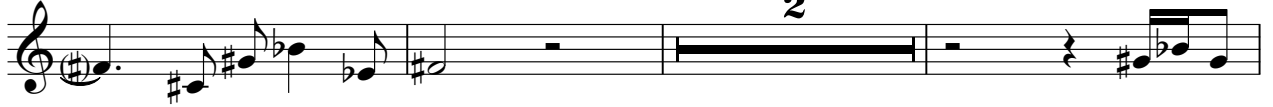

44

46

50

Faith Hill - It Matters To Me

piano

♩ = 69,999985

3

6

8

10

12

V.S.

15

18

21

23

26

28

30

32

34

36

38

40

42

44

46

48

50

53

$\bullet = 71,000038 \bullet = 69,000015 \bullet = 67,999965 \bullet = 65,999992 = 64,999999 \bullet = 61,999996$

piano

5

55 ♩ = 65,999992

Faith Hill - It Matters To Me

elec guitar

♩ = 69,999985

4

7

15

19

23

26

30

35

37

2

elec guitar

40

45

49

53

♩ = 71, 69, 0, 3, 9, 15, 9, 6, 4, 9, 6, 2, 9, 9, 2, 9, 9, 6 ♩ = 61, 9, 6, 9, 9, 6, 9, 9, 9, 2

Faith Hill - It Matters To Me

dist guitar

♩ = 69,999985

38

42

47

♩ = 75,000000

51

3

Faith Hill - It Matters To Me

acou guitar

♩ = 69,999985

5

8

11

14

16

18

20

22

25

V.S.

28

31

34

36

38

40

42

44

46

48

50

53

$\text{♩} = 71,000038 = 69,000015 \text{♩} = 67,999992 \text{♩} = 65,999992 \text{♩} = 62,999996 \text{♩} = 61,9999$

55 $\text{♩} = 65,999992$

Faith Hill - It Matters To Me

bass

♩ = 69,999985

V.S.

