

Familia Lima - Marechiare

0.0"
1.1,00
Madschirua@ig.com.br - http://studiovirtualmidi.cjb.net - Tel:(31)3352-7444

♩ = 83,999969

5

Perc.

E. Gtr.

E. Bass

Syn. Voice

Syn. Voice

Syn. Str.

Vln.

Vla.

7

Cl.

Perc.

E. Gtr.

E. Bass

Syn. Voice

Syn. Voice

Syn. Str.

Vln.

Vla.

studiovirtual@ig.com.br - <http://www.studiovirtualmidi.com>

10

Cl.

Perc.

E. Bass

Syn. Voice

Syn. Voice

Syn. Str.

Vln.

Vla.

pon ta la lu na_ama re chia re pu re li pis ce_nce

12

Cl.

Perc.

E. Bass

Syn. Voice

Syn. Voice

Syn. Str.

Vln.

Vla.

fan na' a l'a_ mo o o o re se re

14

Cl.

Perc.

E. Bass

Syn. Voice

Syn. Voice

Syn. Str.

Vln.

Vla.

vo tano l'on ne de lu ma re pe la pri e e za

16

Cl.

Perc.

E. Bass

Syn. Voice

Syn. Voice

Syn. Str.

Vln.

Vla.

cagne no cu lo o o o re quan spo ta la luna ana re chi a a a re

19

Cl.

Perc.

E. Bass

Syn. Voice

Syn. Voice

Syn. Str.

Syn. Str.

Vln.

Vla.

a ma re chi re nc e_s ta na fe

22

Cl.

Perc.

E. Bass

Syn. Voice

Syn. Voice

Syn. Str.

Syn. Str.

Vln.

Vla.

nesta l apas si o ne mi a nctuzule e e e a nuca r o fmo_ad

25

Cl.

Perc.

E. Bass

Syn. Voice

Syn. Voice

Syn. Str.

Syn. Str.

Vln.

Vla.

do ra in t'a na tes ta pasa l'acqua p e soto mumu l e e e

28

Cl.

Perc.

E. Bass

Syn. Voice

Syn. Voice

Syn. Str.

Syn. Str.

Vln.

Vla.

a a mare chi re n ce s ta na fe n e s t

30

Cl.

Perc.

E. Bass

Syn. Voice

Syn. Voice

Syn. Str.

Syn. Str.

Vln.

Vla.

a ah ah ah ah ahah ah ahahah

32

Cl.

Perc.

E. Bass

Syn. Voice

Syn. Voice

Syn. Str.

Syn. Str.

Vln.

Vla.

ah ah ah ah ah ah

34

Cl.

Perc.

E. Bass

Syn. Voice

Syn. Voice

Syn. Str.

Syn. Str.

Vln.

Vla.

ah a ma re chi a re ah ma re chi

36

Cl.

Perc.

E. Bass

Syn. Voice

Syn. Voice

Syn. Str.

Syn. Str.

Vln.

Vla.

a re n ce_s ta na fe n e s t

38

Cl.

Perc.

E. Gtr.

E. Bass

Syn. Voice

Syn. Voice

Syn. Str.

Syn. Str.

Vln.

Vla.

a

ch i

3

3

41

Cl.

Perc.

E. Bass

Syn. Voice

Syn. Voice

Syn. Str.

Syn. Str.

Vln.

Vla.

dice ca li stelle so lu cen te nup ce uo c chie ca tu tie ne n fro n t e

44

Cl.

Perc.

E. Bass

Syn. Voice

Syn. Voice

Syn. Str.

Syn. Str.

Vln.

Vla.

stidoje stel le li_sacito_sda me te dint' a lu co re

47

Cl.

Perc.

E. Bass

Syn. Voice

Syn. Voice

Syn. Str.

Syn. Str.

Vln.

Vla.

netengo li p o n t e chi di ce ca li stelle so lu c e n t e

50

Cl.

Perc.

E. Bass

Syn. Voice

Syn. Voice

Syn. Str.

Syn. Str.

Vln.

Vla.

sce ta te caru li c a l'a ria e

53

Cl.

Perc.

E. Bass

Syn. Voice

Syn. Voice

Syn. Str.

Syn. Str.

Vln.

Vla.

do ce quamoma ie tan to tempo aggio as pet ta t o p'ompag n a li

56

Cl.

Perc.

E. Bass

Syn. Voice

Syn. Voice

Syn. Str.

Syn. Str.

Vln.

Vla.

suone c u la vo ce asta se ra nagui tar raggipor t a t

59

Cl.

Perc.

E. Bass

Syn. Voice

Syn. Voice

Syn. Str.

Syn. Str.

Vln.

Vla.

o s ce ta t e ca ru l i ca l'a ria e d o

61

Cl.

Perc.

E. Bass

Syn. Voice

Syn. Voice

Syn. Str.

Syn. Str.

Vln.

Vla.

ce ah ah ah ah ah ah ah ah ah

63

Cl.

Perc.

E. Bass

Syn. Voice

Syn. Voice

Syn. Str.

Syn. Str.

Vln.

Vla.

ah ah ah ah ah ah

65

Cl.

Perc.

E. Bass

Syn. Voice

Syn. Voice

Syn. Str.

Syn. Str.

Vln.

Vla.

ah ah sce ta te ah

67

Cl.

Perc.

E. Bass

Syn. Voice

Syn. Voice

Syn. Str.

Syn. Str.

Vln.

Vla.

sce ta te ah sceta te ca l'a ria_e

69

Cl.

Perc.

E. Gtr.

E. Bass

Syn. Voice

Syn. Voice

Syn. Str.

Vln.

Vla.

o ce

3

3

71

Cl.

Perc.

E. Gtr.

E. Bass

Syn. Voice

Syn. Voice

Syn. Str.

Vln.

Vla.

72

Cl.

Perc.

E. Gtr.

E. Bass

Syn. Voice

Syn. Voice

Syn. Str.

Vln.

Vla.

Familia Lima - Marechiare

Clarinet in B \flat

$\text{♩} = 83,999969$

8

12

16

20

24

28

32

36

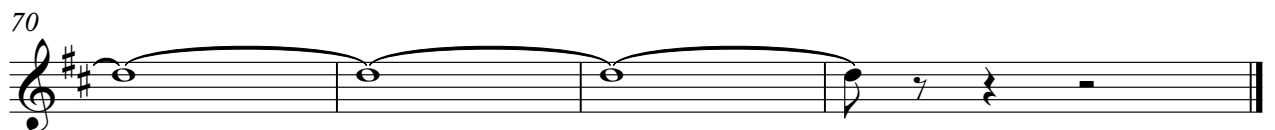

Percussion

Familia Lima - Marechiare

♩ = 83,999969

2

5

8

13

17

22

26

30

34

38

V.S.

Percussion

42

46

50

55

59

63

67

70

5-string Fretless Electric Bass Familia Lima - Marechiare

♩ = 83,999969

3

8

13

18

24

29

35

41

46

51

V.S.

2

5-string Fretless Electric Bass

57

62

68

Familia Lima - Marechiare

Synth Voice

♩ = 83,999969

3

8

14

19

27

32

35

42

47

54

V.S.

61

64

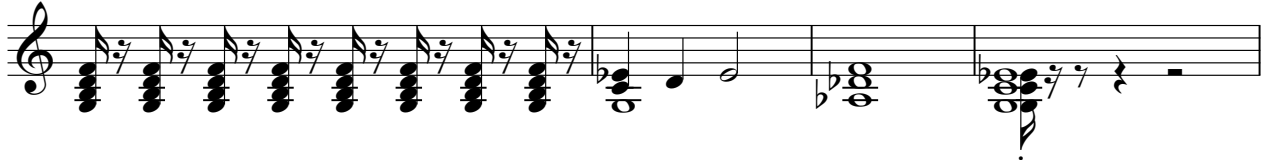

68

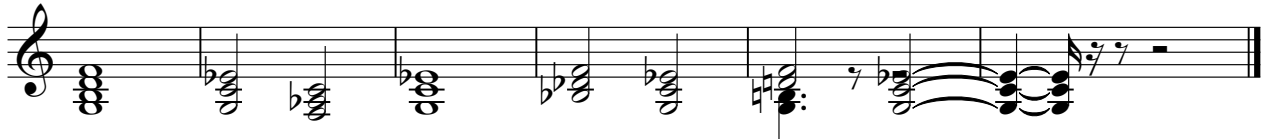

Familia Lima - Marechiare

Synth Voice

♩ = 83,999969

3

9

15

21

29

32

34

40

46

52

V.S.

60

63

65

69

Familia Lima - Marechiare

Synth Strings

♩ = 83,999969

3

9

15

21

28

31

33

36

40

46

V.S.

52

59

62

64

67

70

72

Synth Strings

Familia Lima - Marechiare

♩ = 83,999969

8 11

24

30

32

35

40

46

Synth Strings

52

59

62

64

66

Familia Lima - Marechiare

Violin

♩ = 83,999969

8

studiovirtual@ig.com.br - <https://studiosvirtual.com.br> - Telefone: 31033521140

14

van'd'omina repari eza capolo ooo re quaso da hancha are ane chie ne sta na fe

22

na pasione mizulee a mufa ad doa int'ata pta qapestomulee a mrie ne tarfa nest

30

a ah ah ahahah ah ah ahahahah ane chi aranchi are n ce tarfa nest

38

a chi dicca stels duen te panchie ca tne fronte

44

stojesteli no me tedinal co neg dipont e chie a iste duente scate carlu ca l'a

52

ria e do quita rote pias etat o pangalisoec ula o ase gai tangpiot at o sta e cal

60

i chiae do ce ah ah ahahahahah ah ah ahah ah ah

65

ah ah sce ta te ah sce ta te ah sca ca l'a ria_e

2

Violin

d o c e

Viola

Familia Lima - Marechiare

♩ = 83,999969

3

9

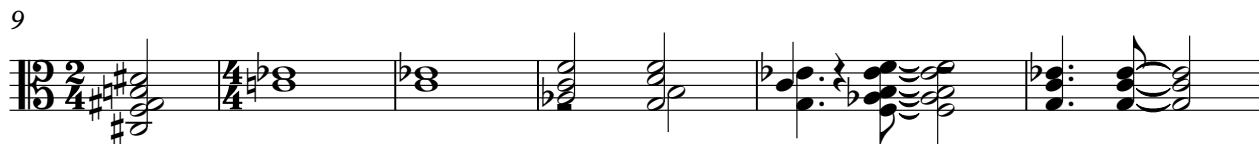

15

21

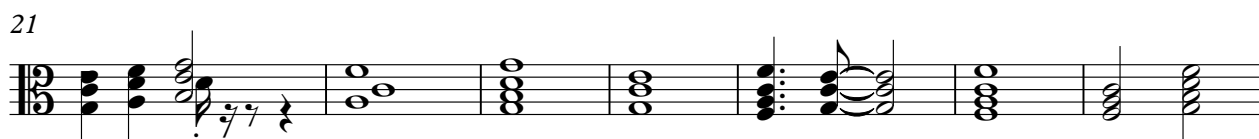

28

31

33

36

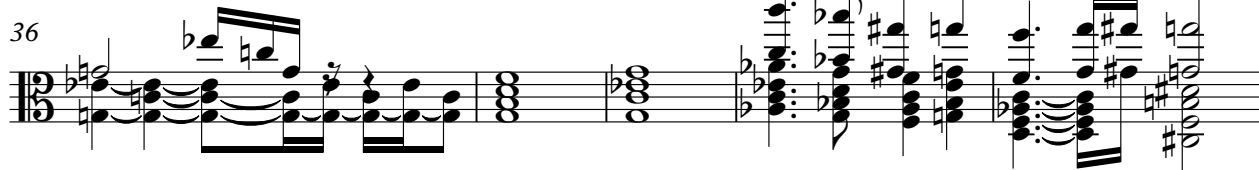

41

47

V.S.

52

59

62

64

67

70

72
