

Fat Family - Jeito Sexy

0.0"
1.1,00
Jeito sex

♩ = 94,999992

Percussion

5-string Electric Bass

3

Perc.

E. Bass

Solo

5

Perc.

E. Bass

E. Bass

Solo

7

Perc.

E. Bass

Syn. Str.

Solo

9

Perc.

E. Bass

Syn. Str.

Solo

11

Perc.

E. Bass

Syn. Str.

Solo

13

Perc.

E. Bass

Syn. Str.

Solo

15

Perc.

E. Bass

Syn. Str.

Solo

17

Perc.

E. Bass

Syn. Str.

Solo

19

Perc.

E. Bass

Syn. Voice

FM

Syn. Str.

22

Perc.

E. Bass

Syn. Voice

Syn. Str.

Solo

24

Perc.

E. Bass

Syn. Str.

Solo

26

Perc.

E. Bass

Syn. Str.

Solo

28

Perc.

E. Bass

Syn. Str.

Solo

30

Perc.

E. Bass

Syn. Str.

Solo

32

Perc.

E. Bass

Syn. Str.

Solo

34

Perc.

E. Bass

Syn. Str.

Solo

36

Perc.

E. Bass

Syn. Str.

Solo

38

Perc.

E. Bass

Syn. Voice

FM

Syn. Str.

Solo

40

Perc.

E. Bass

Syn. Voice

Syn. Str.

43

Perc.

E. Bass

Syn. Str.

Solo

45

Perc.

E. Bass

Syn. Str.

Solo

47

Perc. E. Bass Syn. Str. Solo

49

Perc. E. Bass Syn. Str. Solo

51

Perc. E. Bass E. Bass

52

Perc.

E. Bass

E. Bass

53

Perc.

E. Bass

E. Bass

55

Perc.

E. Bass

Syn. Str.

56

Perc.

E. Bass

Syn. Str.

57

Perc.

E. Bass

Syn. Str.

59

Perc.

E. Bass

Syn. Str.

60

Perc.

E. Bass

Syn. Str.

61

Perc.

E. Bass

Syn. Str.

62

Perc.

E. Bass

Syn. Voice

FM

Syn. Str.

64

Perc.

E. Bass

Syn. Voice

Syn. Str.

67

Perc.

E. Bass

Syn. Str.

Solo

69

Perc.

E. Bass

Syn. Str.

Solo

71

Perc.

E. Bass

Syn. Str.

Solo

73

Perc.

E. Bass

Syn. Str.

Solo

75

Perc.

E. Bass

Syn. Str.

Solo

77

Perc.

E. Bass

Syn. Str.

Solo

79

Perc.

E. Bass

Syn. Str.

Solo

81

Perc.

E. Bass

Syn. Str.

Solo

Fat Family - Jeito Sexy

Percussion

♩ = 94,99992

4

6

8

10

12

14

16

18

21

V.S.

Percussion

24

26

28

30

32

34

36

38

41

44

Percussion

46

48

50

52

54

56

58

60

62

65

V.S.

68

70

72

74

76

78

80

82

Fat Family - Jeito Sexy

5-string Electric Bass

♩ = 94,999992

5

8

11

14

17

22

26

29

32

V.S.

36

41

45

48

51

55

59

63

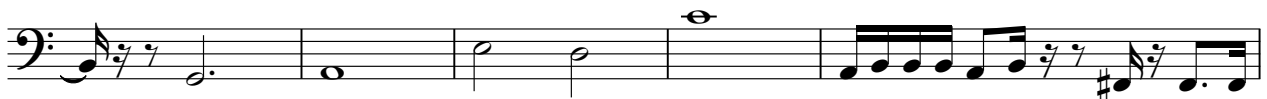

68

71

74

77

80

Synth Voice

Fat Family - Jeito Sexy

♩ = 94,999992

18 16

39 20

63 16

FM Synth

Fat Family - Jeito Sexy

♩ = 94,999992

18 19

18 19

39

23 19

Synth Strings

55

62

69

76

80

Fat Family - Jeito Sexy

Solo

♩ = 94,999992

2

5

8

11

14

17

4

23

26

29

32

V.S.

35

38

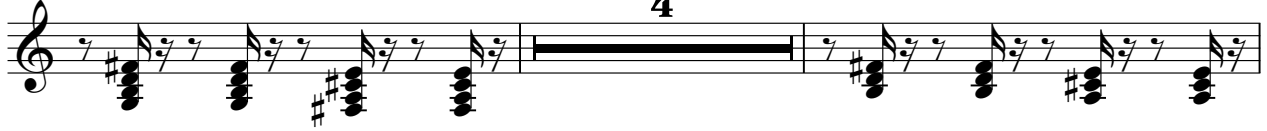

44

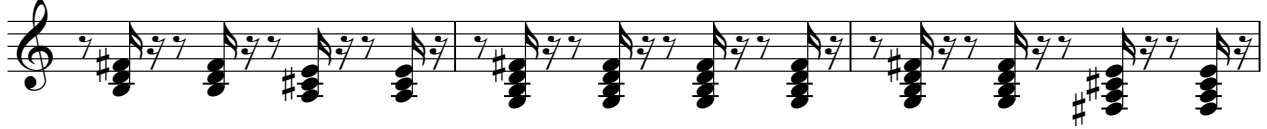

47

50

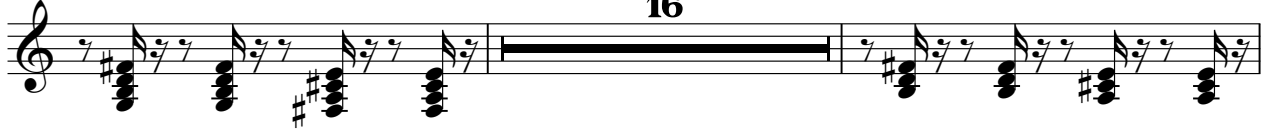

68

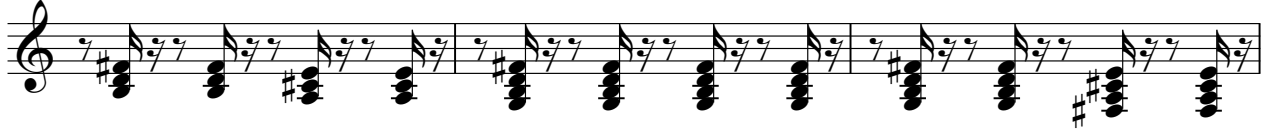

71

74

77

80

