

Fernando Express - CAPITANO

♩ = 124,000252

PAN FLUTE

DRUMS

MUTED GTR

MUTED GTR

CLEAN GTR

CHOIR AAHS

CHOIR AAHS

MELODY

SYN BASS 2

SLOWSTRING

SYN STR 1

VOICE OOHS

♩ = 124,000252

6

9

12

14

16

18

20

22

24

PAN FLUTE
DRUMS
MUTED GTR
MUTED GTR
MELODY
SYN BASS 2
SLOWSTRING
SYN STR 1

26

PAN FLUTE
DRUMS
MUTED GTR
MUTED GTR
CHOIR AAHS
MELODY
SYN BASS 2
SLOWSTRING
SYN STR 1

29

PAN FLUTE

DRUMS

MUTED GTR

MUTED GTR

CHOIR AAHS

MELODY

SYN BASS 2

SLOWSTRING

32

PAN FLUTE

DRUMS

MUTED GTR

MUTED GTR

CHOIR AAHS

MELODY

SYN BASS 2

SLOWSTRING

35

37

39

42

45

48

51

53

55

DRUMS

MUTED GTR

MUTED GTR

CLEAN GTR

MELODY

SYN BASS 2

SLOWSTRING

SYN STR 1

57

DRUMS

MUTED GTR

MUTED GTR

CLEAN GTR

MELODY

SYN BASS 2

SYN STR 1

59

DRUMS

MUTED GTR

MUTED GTR

CLEAN GTR

MELODY

SYN BASS 2

SYN STR 1

61

DRUMS

MUTED GTR

MUTED GTR

CLEAN GTR

CHOIR AAHS

MELODY

SYN BASS 2

SLOWSTRING

SYN STR 1

63

DRUMS

MUTED GTR

MUTED GTR

CLEAN GTR

CHOIR AAHS

MELODY

SYN BASS 2

SLOWSTRING

SYN STR 1

65

DRUMS

MUTED GTR

MUTED GTR

CLEAN GTR

MELODY

SYN BASS 2

SLOWSTRING

SYN STR 1

67

DRUMS

MUTED GTR

MUTED GTR

CLEAN GTR

MELODY

SYN BASS 2

SLOWSTRING

SYN STR 1

69

PAN FLUTE

DRUMS

MUTED GTR

MUTED GTR

CLEAN GTR

CHOIR AAHS

MELODY

SYN BASS 2

SLOWSTRING

SYN STR 1

72

75

78

PAN FLUTE

DRUMS

MUTED GTR

MUTED GTR

CHOIR AAHS

MELODY

SYN BASS 2

SLOWSTRING

81

PAN FLUTE

DRUMS

MUTED GTR

MUTED GTR

CHOIR AAHS

MELODY

SYN BASS 2

SLOWSTRING

84

87

90

93

96

99

102

PAN FLUTE

DRUMS

MUTED GTR

MUTED GTR

CHOIR AAHS

MELODY

SYN BASS 2

SLOWSTRING

105

PAN FLUTE

DRUMS

MUTED GTR

MUTED GTR

CHOIR AAHS

MELODY

SYN BASS 2

SLOWSTRING

108

PAN FLUTE
DRUMS
MUTED GTR
MUTED GTR
CHOIR AAHS
MELODY
SYN BASS 2
SLOWSTRING

111

PAN FLUTE
DRUMS
MUTED GTR
MUTED GTR
CHOIR AAHS
MELODY
SYN BASS 2
SLOWSTRING

114

PAN FLUTE

DRUMS

MUTED GTR

MUTED GTR

CLEAN GTR

CHOIR AAHS

CHOIR AAHS

MELODY

SYN BASS 2

SLOWSTRING

117

PAN FLUTE

DRUMS

MUTED GTR

MUTED GTR

CLEAN GTR

CHOIR AAHS

CHOIR AAHS

MELODY

SYN BASS 2

SLOWSTRING

VOICE OOHS

120

PAN FLUTE

DRUMS

MUTED GTR

MUTED GTR

CLEAN GTR

CHOIR AAHS

CHOIR AAHS

MELODY

SYN BASS 2

SLOWSTRING

123

PAN FLUTE

DRUMS

MUTED GTR

MUTED GTR

CLEAN GTR

CHOIR AAHS

CHOIR AAHS

MELODY

SYN BASS 2

SLOWSTRING

VOICE OOHS

125

PAN FLUTE

DRUMS

MUTED GTR

MUTED GTR

CLEAN GTR

CHOIR AAHS

CHOIR AAHS

MELODY

SYN BASS 2

SLOWSTRING

127

PAN FLUTE

DRUMS

MUTED GTR

MUTED GTR

CLEAN GTR

CHOIR AAHS

CHOIR AAHS

MELODY

SYN BASS 2

SLOWSTRING

SYN STR 1

VOICE OOHS

PAN FLUTE

Fernando Express - CAPITANO

♩ = 124,000252

2

6

9

12

15

18

21

24

28

32

V.S.

86

90

93

96

100

103

107

110

113

117

120

123

126

DRUMS

Fernando Express - CAPITANO

♩ = 124,000252

V.S.

DRUMS

62

65

68

70

73

76

78

81

84

86

V.S.

89

92

94

97

100

102

105

108

110

113

DRUMS

116

119

121

123

125

128

2

MUTED GTR

Fernando Express - CAPITANO

♩ = 124,000252

2

6

9

12

14

16

18

20

22

24

V.S.

26

29

31

33

35

37

39

41

43

45

48

50

52

54

56

58

60

62

64

66

V.S.

68

71

73

75

77

79

81

83

85

87

90

92

94

97

100

103

106

109

112

116

118

121

124

126

128

MUTED GTR

Fernando Express - CAPITANO

♩ = 124,000252

10

13

15

17

19

21

23

25

28

31

V.S.

34

37

40

42

45

48

51

53

55

57

59

61

63

65

67

70

73

76

79

82

V.S.

84

87

90

93

96

99

102

105

108

111

114

118

121

124

126

128

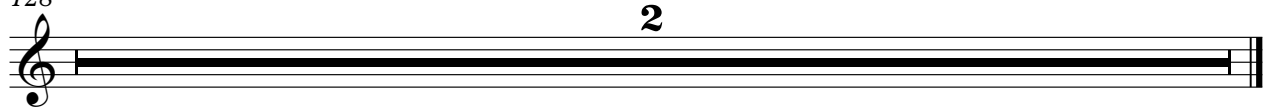

2

♩ = 124,000252

2

7

11

14

18

31

51

56

60

63

65

67

70

46

118

121

124

126

128

2

CHOIR AAHS

Fernando Express - CAPITANO

♩ = 124,000252

2

10

104

118

124

♩ = 124,000252

2

10

6

20

4

28

32

36

3

3

39

43

47

10

CHOIR AAHS

61

65

4

72

76

80

84

88

93

98

103

CHOIR AAHS

107  3

111 

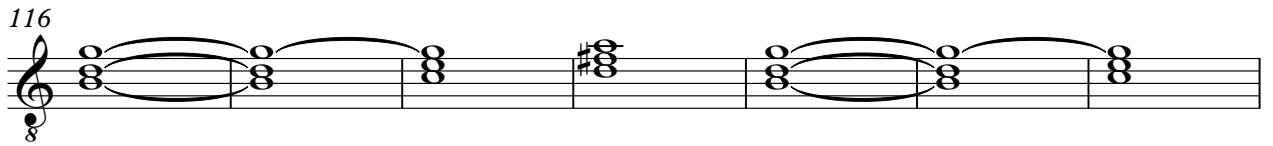
116 

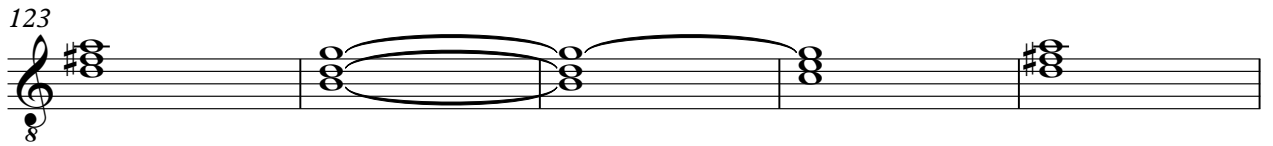
123 

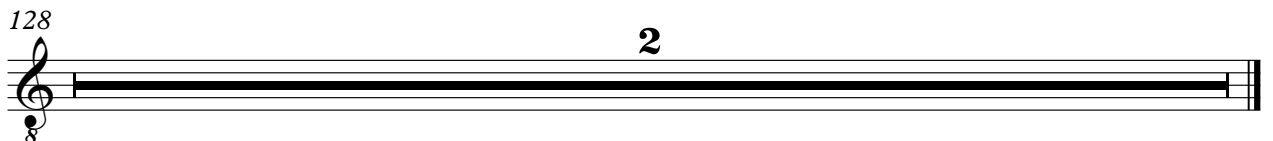
128  2

Fernando Express - CAPITANO

MELODY

♩ = 124,000252

9

14

19

23

29

34

39

44

V.S.

49

55

61

66

72

77

82

87

MELODY

93

98

103

108

113

120

128

2

SYN BASS 2

Fernando Express - CAPITANO

♩ = 124,000252

2

8

12

15

18

21

24

28

32

36

V.S.

40

44

48

52

56

59

62

65

68

72

76

80

84

88

92

96

100

104

108

112

V.S.

117

121

124

128

2

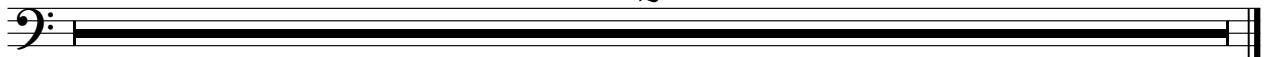

SLOWSTRING

Fernando Express - CAPITANO

♩ = 124,000252

2

8

20

27

31

35

38

41

46

51

V.S.

54 6

63

68

73

79

86

89

94

99

107

SLOWSTRING

115

122

128

♩ = 124,000252

10

16

23

23

50

59

65

58

128

2

VOICE OOHS

Fernando Express - CAPITANO

♩ = 124,000252

3

9

109

120

3

128

2