

♩ = 128,000000

Piccolo

Percussion

Jazz Guitar

Electric Guitar

Electric Guitar

Electric Guitar

DERTAGAN

Electric Bass

Soprano

Pad 5 (Bowed)

FX 4 (Atmosphere)

FX 5 (Brightness)

♩ = 128,000000

Viola

Solo

2

5

8

11

Picc.  
Perc.  
J. Gtr.  
E. Bass  
Pad 5

14

Picc.  
Perc.  
J. Gtr.  
E. Bass  
Pad 5  
FX 5  
Solo

17

Picc. Perc. J. Gtr. E. Bass Pad 5 FX 5 Solo

20

Picc. Perc. J. Gtr. E. Bass Pad 5

23

Musical score for multiple instruments:

- Picc.**: Piccolo flute part in treble clef, key of D major. Measures 1-3 show a melodic line with eighth and sixteenth notes.
- Perc.**: Percussion part in a drum staff. Measures 1-3 show a rhythmic pattern with eighth notes and rests.
- J. Gtr.**: Jazz guitar part in treble clef, key of D major. Measures 1-3 show a complex rhythmic pattern with chords and single notes.
- E. Gtr.**: Electric guitar part in treble clef, key of D major. Measures 1-3 show a melodic line with eighth notes and a final phrase.
- E. Bass**: Electric bass part in bass clef, key of D major. Measures 1-3 show a rhythmic line with eighth notes and a final phrase.
- Pad 5**: Pad part in treble clef, key of D major. Measures 1-3 show sustained chords: D major, D major with a sharp sign, and D major.
- FX 5**: FX part in treble clef, key of D major. Measures 1-3 show a melodic line with eighth notes and a final phrase.

26

Picc. Perc. J. Gtr. E. Gtr. E. Bass S. Pad 5 FX 5 Vla.

29

Picc.  
Perc.  
J. Gtr.  
E. Gtr.  
E. Bass  
S.  
Vla.

32

Picc.  
Perc.  
J. Gtr.  
E. Gtr.  
E. Bass  
S.  
FX 5  
Vla.

35

Picc.  
Perc.  
J. Gtr.  
E. Gtr.  
E. Bass  
S.  
Vla.

38

Picc.  
Perc.  
J. Gtr.  
E. Gtr.  
E. Bass  
S.  
Vla.

41

Picc.  
Perc.  
J. Gtr.  
E. Gtr.  
E. Bass  
S.  
Vla.

44

Picc.  
Perc.  
J. Gtr.  
E. Gtr.  
E. Bass  
S.  
FX 4  
Vla.

47

Picc.

Perc.

J. Gtr.

E. Gtr.

E. Gtr.

E. Bass

Pad 5

FX 4

50

Picc.

Perc.

J. Gtr.

E. Bass

Pad 5

FX 5

Solo

53

Picc.  
Perc.  
J. Gtr.  
E. Bass  
Pad 5  
FX 5  
Solo

56

Picc.  
Perc.  
J. Gtr.  
E. Bass  
Pad 5  
FX 5  
Solo

59

Picc. Perc. J. Gtr. E. Bass Pad 5 Vla.

62

Picc. Perc. J. Gtr. E. Gtr. E. Bass S. Pad 5 FX 5 Vla.

65

Picc.  
Perc.  
J. Gtr.  
E. Gtr.  
E. Bass  
S.  
FX 5  
Vla.

68

Picc.  
Perc.  
J. Gtr.  
E. Gtr.  
E. Bass  
S.  
Vla.

71

Picc.

Perc.

J. Gtr.

E. Gtr.

E. Gtr.

E. Bass

S.

FX 5

Vla.

74

Picc.  
Perc.  
J. Gtr.  
E. Gtr.  
E. Bass  
S.  
Vla.

77

Picc.  
Perc.  
J. Gtr.  
E. Gtr.  
E. Bass  
S.  
Vla.

80

Picc.

Perc.

J. Gtr.

E. Gtr.

E. Bass

S.

Vla.

83

Picc.

Perc.

J. Gtr.

E. Gtr.

E. Bass

S.

FX 5

Vla.

Solo

86

Picc.  
Perc.  
J. Gtr.  
E. Bass  
S.  
Vla.  
Solo

89

Picc.  
Perc.  
J. Gtr.  
E. Gtr.  
E. Bass  
S.  
Vla.  
Solo

92

Picc.  
Perc.  
J. Gtr.  
E. Gtr.  
E. Bass  
S.  
Vla.  
Solo

95

Picc.  
Perc.  
J. Gtr.  
E. Gtr.  
E. Bass  
S.  
Vla.

98

Picc.

Perc.

J. Gtr.

E. Gtr.

E. Bass

S.

FX 5

Vla.

101

Picc.

Perc.

J. Gtr.

E. Gtr.

E. Bass

S.

Vla.

104

Picc.  
Perc.  
J. Gtr.  
E. Gtr.  
E. Bass  
S.  
Vla.

107

Picc.  
Perc.  
J. Gtr.  
E. Gtr.  
E. Bass  
S.  
Vla.

110

Picc.  
Perc.  
J. Gtr.  
E. Gtr.  
E. Bass  
S.  
Vla.

113

Picc.  
Perc.  
J. Gtr.  
E. Gtr.  
E. Bass  
S.  
Vla.

116

Picc.  
Perc.  
J. Gtr.  
E. Gtr.  
E. Bass  
S.  
Vla.

119

Picc.  
Perc.  
J. Gtr.  
E. Gtr.  
E. Bass  
S.  
Vla.

122

Picc.

Perc.

J. Gtr.

E. Gtr.

E. Bass

S.

Vla.

125

Picc.

Perc.

J. Gtr.

E. Gtr.

E. Gtr.

E. Gtr.

E. Bass

S.

Pad 5

FX 4

FX 5

Vla.

Solo

Piccolo

♩ = 128,000000

9

13

17

22

27

31

35

39

43

94

98

103

108

113

117

121

124

# Percussion

♩ = 128,000000

2

V.S.

43

47

51

56

60

64

68

72

76

80

Percussion

84

87

91

94

98

102

106

111

115

119

V.S.

Percussion

123

# Jazz Guitar

♩ = 128,000000

V.S.

34

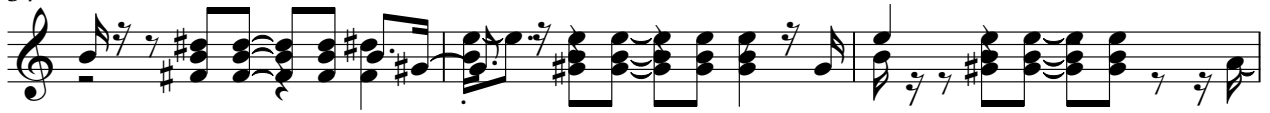

37

40

43

46

49

52

55

59

62

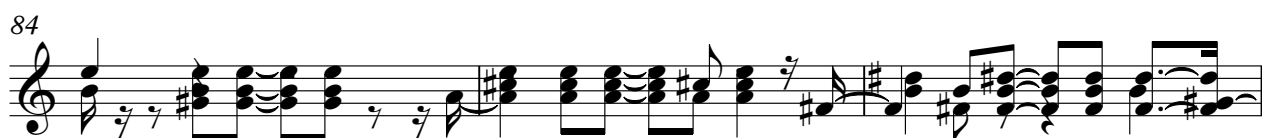
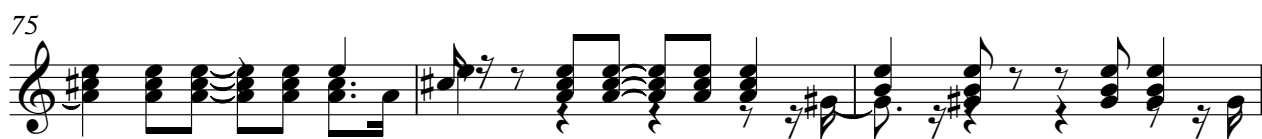

93

97

100

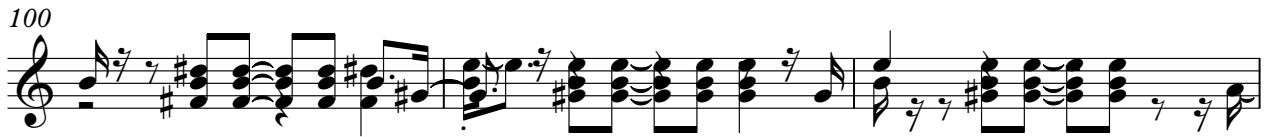

103

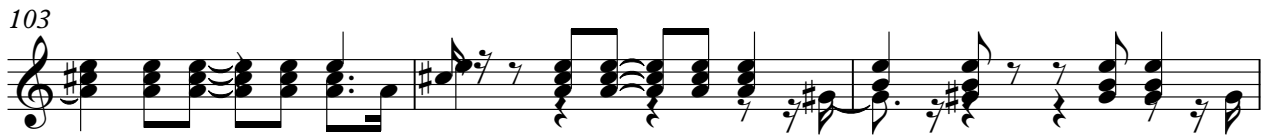

106

109

113

116

119

122

125

89

3

97

3

105

3

111

3

116

3

121

3

# Electric Guitar

♩ = 128,000000

4 2

10

36

48

77

# Electric Guitar

♩ = 128,000000  
DERTAGAN

33 37

73

27 25

# Electric Bass

♩ = 128,000000

V.S.

101

106

111

116

121

124

Soprano

♩ = 128,000000

25

29

33

37

41

46

18

67

71

75

79

V.S.

Pad 5 (Bowed)

♩ = 128,000000

**10**

18

27

**22**

55

62

**61**

# FX 4 (Atmosphere)

♩ = 128,000000

**2**

o o #o o #o o o #o #o o #o

**11** **34**

o o #o #o

**48** **77**

#o

# FX 5 (Brightness)

♩ = 128,000000

15 6

25 7

35 15 3

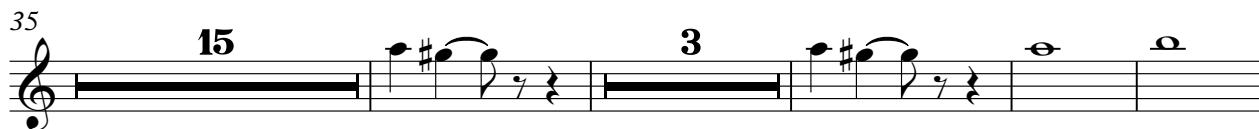

57 6

66 6 10

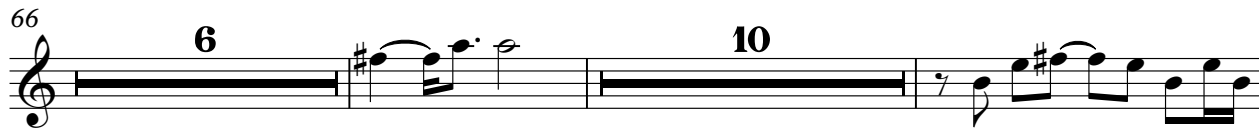

84 15 25

Viola

♩ = 128,000000

26

V.S.

2

Viola

105

113

120

