

Fernando Express - Die Versunkene Stadt

♩ = 123,001228

CHOIR AAHS

SYNTH PAD

♩ = 123,001228

STRINGS

8

MELODY

DRUMS

MUTED GTR

CHOIR AAHS

HARPSICHRD

SYNTH BASS

PIZZICATO

SYNTH PAD

STRINGS

12

MELODY
DRUMS
MUTED GTR
CHOIR AAHS
HARPSICHRD
SYNTH BASS
PIZZICATO
SYNTH PAD
STRINGS

16

MELODY
DRUMS
MUTED GTR
CHOIR AAHS
HARPSICHRD
SYNTH BASS
PIZZICATO
SYNTH PAD
STRINGS

20

MELODY

DRUMS

MUTED GTR

CHOIR AAHS

HARPSICHRD

SYNTH BASS

PIZZICATO

SYNTH PAD

STRINGS

24

MELODY

DRUMS

MUTED GTR

CHOIR AAHS

HARPSICHRD

SYNTH BASS

PIZZICATO

SYNTH PAD

STRINGS

28

MELODY

DRUMS

MUTED GTR

CHOIR AAHS

HARPSICHRD

SYNTH BASS

PIZZICATO

SYNTH PAD

STRINGS

32

MELODY

DRUMS

MUTED GTR

CHOIR AAHS

HARPSICHRD

SYNTH BASS

PIZZICATO

SYNTH PAD

STRINGS

35

MELODY

DRUMS

MUTED GTR

CHOIR AAHS

HARPSICHRD

SYNTH BASS

PIZZICATO

SYNTH PAD

STRINGS

39

MELODY

DRUMS

MUTED GTR

CHOIR AAHS

HARPSICHRD

SYNTH BASS

PIZZICATO

SYNTH PAD

STRINGS

42

MELODY

DRUMS

MUTED GTR

CHOIR AAHS

HARPSICHRD

SYNTH BASS

PIZZICATO

SYNTH PAD

STRINGS

46

MELODY

DRUMS

MUTED GTR

CHOIR AAHS

HARPSICHRD

SYNTH BASS

PIZZICATO

SYNTH PAD

STRINGS

50

MELODY

DRUMS

MUTED GTR

CHOIR AAHS

HARPSICHRD

SYNTH BASS

PIZZICATO

SYNTH PAD

STRINGS

54

MELODY

DRUMS

MUTED GTR

CHOIR AAHS

HARPSICHRD

SYNTH BASS

PIZZICATO

SYNTH PAD

STRINGS

57

MELODY

DRUMS

MUTED GTR

CHOIR AAHS

HARPSICHRD

SYNTH BASS

PIZZICATO

SYNTH PAD

STRINGS

60

MELODY

DRUMS

MUTED GTR

CHOIR AAHS

HARPSICHRD

SYNTH BASS

PIZZICATO

SYNTH PAD

STRINGS

64

MELODY

DRUMS

MUTED GTR

CHOIR AAHS

HARPSICHRD

SYNTH BASS

PIZZICATO

SYNTH PAD

STRINGS

67

MELODY

DRUMS

MUTED GTR

HARPSICHRD

SYNTH BASS

PIZZICATO

SYNTH PAD

STRINGS

70

MELODY

DRUMS

MUTED GTR

HARPSICHRD

SYNTH BASS

PIZZICATO

SYNTH PAD

STRINGS

74

MELODY

DRUMS

MUTED GTR

HARPSICHRD

SYNTH BASS

PIZZICATO

SYNTH PAD

STRINGS

77

MELODY

DRUMS

MUTED GTR

HARPSICHRD

SYNTH BASS

PIZZICATO

SYNTH PAD

STRINGS

81

MELODY

DRUMS

MUTED GTR

HARPSICHRD

SYNTH BASS

PIZZICATO

SYNTH PAD

STRINGS

84

MELODY

DRUMS

MUTED GTR

CHOIR AAHS

HARPSICHRD

SYNTH BASS

PIZZICATO

SYNTH PAD

STRINGS

87

MELODY

DRUMS

MUTED GTR

CHOIR AAHS

HARPSICHRD

SYNTH BASS

PIZZICATO

SYNTH PAD

STRINGS

90

MELODY

DRUMS

MUTED GTR

CHOIR AAHS

HARPSICHRD

SYNTH BASS

PIZZICATO

SYNTH PAD

STRINGS

93

MELODY

DRUMS

MUTED GTR

CHOIR AAHS

HARPSICHRD

SYNTH BASS

PIZZICATO

SYNTH PAD

STRINGS

97

MELODY

DRUMS

MUTED GTR

CHOIR AAHS

HARPSICHRD

SYNTH BASS

PIZZICATO

SYNTH PAD

STRINGS

100

MELODY

DRUMS

MUTED GTR

CHOIR AAHS

HARPSICHRD

SYNTH BASS

PIZZICATO

SYNTH PAD

STRINGS

107

PIZZICATO

Fernando Express - Die Versunkene Stadt

MELODY

♩ = 123,001228
10

16

23

30

36

43

50

56

61

DRUMS

Fernando Express - Die Versunkene Stadt

♩ = 123,001228

8

11

15

18

21

25

28

32

36

40

V.S.

DRUMS

43

47

50

53

57

61

65

69

73

77

DRUMS

81

85

89

93

97

100

13

MUTED GTR

Fernando Express - Die Versunkene Stadt

♩ = 123,001228

8

11

14

16

18

20

23

26

28

30

V.S.

33

36

38

41

44

47

50

53

56

58

60

62

64

67

72

77

81

85

88

91

V.S.

94

97

100

♩ = 123,001228

8

15

21

28

35

42

48

55

61

19

CHOIR AAHS

85

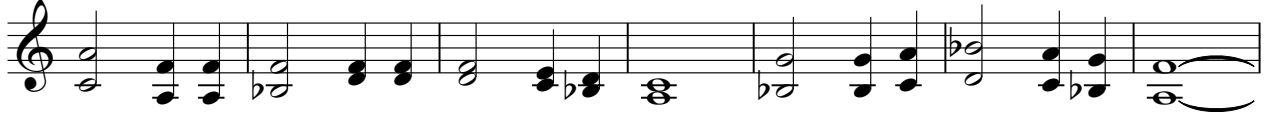

92

98

HARPSICHRD

Fernando Express - Die Versunkene Stadt

♩ = 123,001228

8

12

16

20

24

28

32

36

40

44

V.S.

HARPSICHRD

48

52

56

60

64

68

72

76

80

84

HARPSICHRD

88

92

96

100

13

13

SYNTH BASS

Fernando Express - Die Versunkene Stadt

♩ = 123,001228

8

12

16

20

24

28

32

36

40

44

V.S.

48

52

56

60

64

68

72

76

80

84

87

91

95

99

101

13

PIZZICATO

Fernando Express - Die Versunkene Stadt

♩ = 123,001228

8

11

14

17

20

23

26

29

32

35

V.S.

38

41

44

47

50

53

56

59

62

65

68

71

74

76

78

81

83

85

88

91

V.S.

PIZZICATO

94

97

100

107

Fernando Express - Die Versunkene Stadt

SYNTH PAD

♩ = 123,001228

9

18

27

35

41

50

58

65

73

V.S.

2

SYNTH PAD

80

87

93

98

13

STRINGS

Fernando Express - Die Versunkene Stadt

♩ = 123,001228

V.S.

2

73

STRINGS

81

90

98

13