

Fernando Express - Mit Dem Albatros Nach Suden

♩ = 133,002304

MELODY

DRUMS

+CHORUS GT

FRETLESS

CHOIR AAHS

SYN BASS 1

HALO PAD

ATMOSPHERE

VOICE OOHS

♩ = 133,002304

5

DRUMS

+CHORUS GT

FRETLESS

CHOIR AAHS

SYN BASS 1

HALO PAD

ATMOSPHERE

7

DRUMS

+CHORUS GT

FRETLESS

CHOIR AAHS

SYN BASS 1

HALO PAD

ATMOSPHERE

9 3

DRUMS

+CHORUS GT

FRETLESS

CHOIR AAHS

SYN BASS 1

HALO PAD

ATMOSPHERE

11

MELODY

DRUMS

+CHORUS GT

FRETLESS

SYN BASS 1

HALO PAD

ATMOSPHERE

14

MELODY

DRUMS

+CHORUS GT

FRETLESS

SYN BASS 1

HALO PAD

16

MELODY

DRUMS

+CHORUS GT

FRETLESS

SYN BASS 1

HALO PAD

ATMOSPHERE

21

MELODY

DRUMS

+CHORUS GT

FRETLESS

CHOIR AAHS

SYN BASS 1

ATMOSPHERE

23

MELODY

DRUMS

+CHORUS GT

FRETLESS

CHOIR AAHS

SYN BASS 1

ATMOSPHERE

25

27

MELODY

DRUMS

+CHORUS GT

FRETLESS

CHOIR AAHS

SYN BASS 1

HALO PAD

ATMOSPHERE

Detailed description of the musical score: The score is for a multi-instrumental piece. It starts at measure 27. The MELODY part is in treble clef, featuring a sequence of notes: a whole rest, a half note B-flat, a quarter note D, a quarter note E, a quarter note F, a quarter note G, and a quarter note A-sharp. The DRUMS part is in a 2/4 time signature, showing a complex rhythmic pattern with eighth and sixteenth notes and rests. The +CHORUS GT part is in treble clef, featuring a melodic line with slurs and a final sustained chord. The FRETLESS part is in bass clef, playing a melodic line with a mix of eighth and quarter notes. The CHOIR AAHS part is in treble clef, consisting of sustained chords. The SYN BASS 1 part is in bass clef, playing a rhythmic pattern of eighth notes with a triplet of sixteenth notes. The HALO PAD part is in treble clef, playing a melodic line with a triplet of eighth notes. The ATMOSPHERE part is in treble clef, playing a melodic line with a triplet of eighth notes.

29

MELODY

DRUMS

+CHORUS GT

FRETLESS

CHOIR AAHS

SYN BASS 1

ATMOSPHERE

3

31

MELODY

DRUMS

+CHORUS GT

FRETLESS

CHOIR AAHS

SYN BASS 1

ATMOSPHERE

3

33

MELODY

DRUMS

+CHORUS GT

FRETLESS

CHOIR AAHS

SYN BASS 1

ATMOSPHERE

35

MELODY

DRUMS

+CHORUS GT

FRETLESS

CHOIR AAHS

SYN BASS 1

ATMOSPHERE

37

MELODY

DRUMS

+CHORUS GT

FRETLESS

CHOIR AAHS

SYN BASS 1

ATMOSPHERE

39

MELODY

DRUMS

+CHORUS GT

FRETLESS

CHOIR AAHS

SYN BASS 1

ATMOSPHERE

41

MELODY

DRUMS

+CHORUS GT

FRETLESS

CHOIR AAHS

SYN BASS 1

ATMOSPHERE

43

MELODY

DRUMS

+CHORUS GT

FRETLESS

CHOIR AAHS

SYN BASS 1

ATMOSPHERE

45

MELODY

DRUMS

+CHORUS GT

FRETLESS

CHOIR AAHS

SYN BASS 1

47

MELODY

DRUMS

+CHORUS GT

FRETLESS

SYN BASS 1

HALO PAD

49

MELODY

DRUMS

+CHORUS GT

FRETLESS

SYN BASS 1

HALO PAD

51

MELODY

DRUMS

+CHORUS GT

FRETLESS

SYN BASS 1

HALO PAD

53

MELODY

DRUMS

+CHORUS GT

FRETLESS

SYN BASS 1

HALO PAD

ATMOSPHERE

55

MELODY

DRUMS

+CHORUS GT

FRETLESS

CHOIR AAHS

SYN BASS 1

HALO PAD

ATMOSPHERE

57

MELODY

DRUMS

+CHORUS GT

FRETLESS

CHOIR AAHS

SYN BASS 1

ATMOSPHERE

59

MELODY

DRUMS

+CHORUS GT

FRETLESS

CHOIR AAHS

SYN BASS 1

ATMOSPHERE

61

MELODY

DRUMS

+CHORUS GT

FRETLESS

CHOIR AAHS

SYN BASS 1

ATMOSPHERE

63

MELODY

DRUMS

+CHORUS GT

FRETLESS

CHOIR AAHS

SYN BASS 1

HALO PAD

ATMOSPHERE

65

MELODY

DRUMS

+CHORUS GT

FRETLESS

CHOIR AAHS

SYN BASS 1

ATMOSPHERE

67

MELODY

DRUMS

+CHORUS GT

FRETLESS

CHOIR AAHS

SYN BASS 1

ATMOSPHERE

69

MELODY

DRUMS

+CHORUS GT

FRETLESS

CHOIR AAHS

SYN BASS 1

ATMOSPHERE

71

MELODY

DRUMS

+CHORUS GT

FRETLESS

CHOIR AAHS

SYN BASS 1

ATMOSPHERE

73

MELODY

DRUMS

+CHORUS GT

FRETLESS

CHOIR AAHS

SYN BASS 1

ATMOSPHERE

75

MELODY

DRUMS

+CHORUS GT

FRETLESS

CHOIR AAHS

SYN BASS 1

ATMOSPHERE

77

MELODY

DRUMS

+CHORUS GT

FRETLESS

CHOIR AAHS

SYN BASS 1

ATMOSPHERE

79

MELODY

DRUMS

+CHORUS GT

FRETLESS

CHOIR AAHS

SYN BASS 1

ATMOSPHERE

81

MELODY

DRUMS

+CHORUS GT

FRETLESS

CHOIR AAHS

SYN BASS 1

ATMOSPHERE

83

DRUMS

+CHORUS GT

FRETLESS

CHOIR AAHS

SYN BASS 1

ATMOSPHERE

VOICE OOHS

85

DRUMS

+CHORUS GT

FRETLESS

CHOIR AAHS

SYN BASS 1

ATMOSPHERE

VOICE OOHS

87

DRUMS

+CHORUS GT

FRETLESS

CHOIR AAHS

SYN BASS 1

ATMOSPHERE

VOICE OOHS

89

DRUMS

+CHORUS GT

FRETLESS

CHOIR AAHS

SYN BASS 1

ATMOSPHERE

91

MELODY

DRUMS

+CHORUS GT

FRETLESS

CHOIR AAHS

SYN BASS 1

ATMOSPHERE

93

MELODY

DRUMS

+CHORUS GT

FRETLESS

CHOIR AAHS

SYN BASS 1

ATMOSPHERE

3

95

MELODY

DRUMS

+CHORUS GT

FRETLESS

CHOIR AAHS

SYN BASS 1

ATMOSPHERE

3

97

MELODY

DRUMS

+CHORUS GT

FRETLESS

CHOIR AAHS

SYN BASS 1

ATMOSPHERE

99

MELODY

DRUMS

+CHORUS GT

FRETLESS

CHOIR AAHS

SYN BASS 1

ATMOSPHERE

105

MELODY

DRUMS

+CHORUS GT

FRETLESS

CHOIR AAHS

SYN BASS 1

ATMOSPHERE

107

MELODY

DRUMS

+CHORUS GT

FRETLESS

CHOIR AAHS

SYN BASS 1

ATMOSPHERE

109

MELODY

DRUMS

+CHORUS GT

FRETLESS

CHOIR AAHS

SYN BASS 1

ATMOSPHERE

111

DRUMS

+CHORUS GT

FRETLESS

CHOIR AAHS

SYN BASS 1

ATMOSPHERE

VOICE OOHS

113

DRUMS

+CHORUS GT

FRETLESS

CHOIR AAHS

SYN BASS 1

ATMOSPHERE

VOICE OOHS

115

DRUMS

+CHORUS GT

FRETLESS

CHOIR AAHS

SYN BASS 1

ATMOSPHERE

VOICE OOHS

117

DRUMS

+CHORUS GT

FRETLESS

CHOIR AAHS

SYN BASS 1

ATMOSPHERE

119

DRUMS

+CHORUS GT

FRETLESS

CHOIR AAHS

SYN BASS 1

ATMOSPHERE

VOICE OOHS

121

DRUMS

+CHORUS GT

FRETLESS

CHOIR AAHS

SYN BASS 1

ATMOSPHERE

VOICE OOHS

123

DRUMS

+CHORUS GT

FRETLESS

CHOIR AAHS

SYN BASS 1

ATMOSPHERE

VOICE OOHS

125

DRUMS

+CHORUS GT

+CHORUS GT notation for measures 125-128. The notation is in treble clef with a key signature of one sharp (F#). It features a melodic line with eighth and sixteenth notes, including some triplets and a final sustained chord.

FRETLESS

FRETLESS notation for measures 125-128. The notation is in bass clef with a key signature of one sharp (F#). It features a melodic line with eighth and sixteenth notes, including some triplets and a final sustained chord.

CHOIR AAHS

CHOIR AAHS notation for measures 125-128. The notation is in treble clef with a key signature of one sharp (F#). It features a simple melodic line with quarter and half notes.

SYN BASS 1

SYN BASS 1 notation for measures 125-128. The notation is in bass clef with a key signature of one sharp (F#). It features a complex rhythmic pattern of chords with eighth notes, indicated by slash marks below the notes.

ATMOSPHERE

ATMOSPHERE notation for measures 125-128. The notation is in treble clef with a key signature of one sharp (F#). It features a melodic line with eighth and sixteenth notes, including some triplets and a final sustained chord.

127

MELODY

DRUMS

+CHORUS GT

FRETLESS

CHOIR AAHS

SYN BASS 1

HALO PAD

ATMOSPHERE

VOICE OOHS

MELODY

Fernando Express - Mit Dem Albatros Nach Suden

♩ = 133,002304

10

16

22

28

34

40

44

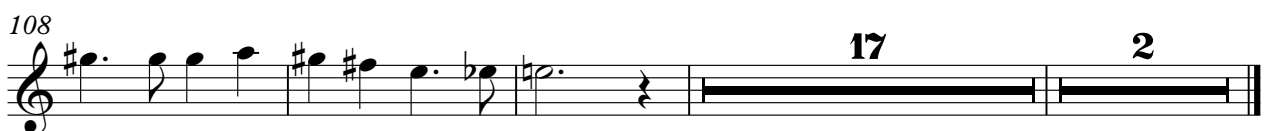
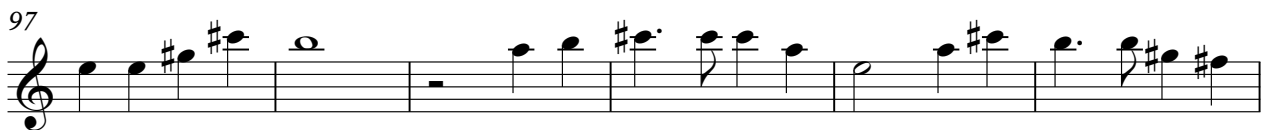

DRUMS

Fernando Express - Mit Dem Albatros Nach Suden

♩ = 133,002304

2

8

12

16

20

24

27

29

31

33

V.S.

DRUMS

DRUMS

63

65

67

69

71

73

75

77

79

81

V.S.

DRUMS

84

84

88

88

92

92

96

96

100

100

104

104

108

108

112

112

116

116

120

120

DRUMS

5

124

126

+CHORUS GT

Fernando Express - Mit Dem Albatros Nach Suden

♩ = 133,002304

6

10

15

19

23

26

29

33

37

V.S.

41

46

50

54

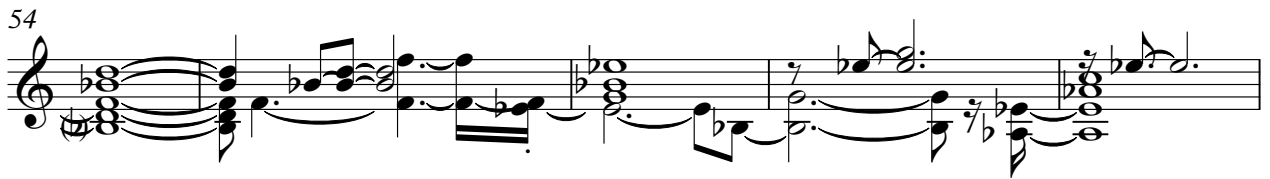

59

62

65

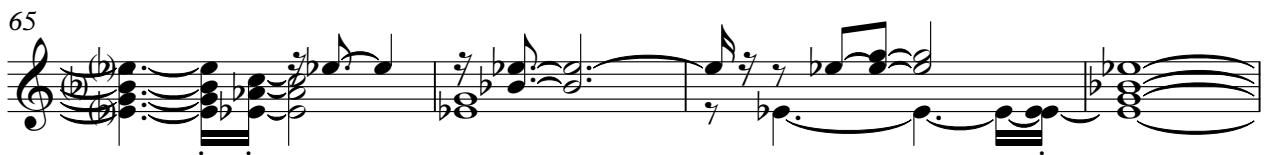

69

73

77

82

86

89

93

98

102

106

111

114

117

V.S.

120

123

126

FRETLESS

Fernando Express - Mit Dem Albatros Nach Suden

♩ = 133,002304

V.S.

46

50

54

58

62

66

70

74

78

82

86

90

94

98

102

106

110

114

118

122

V.S.

CHOIR AAHS

120

124

SYN BASS 1

Fernando Express - Mit Dem Albatros Nach Suden

♩ = 133,002304

6

9

12

15

18

21

24

27

30

V.S.

SYN BASS 1

SYN BASS 1

58

61

64

66

68

70

72

74

76

79

SYN BASS 1

SYN BASS 1

102

104

106

108

110

112

114

116

118

120

6

SYN BASS 1

122

124

126

ATMOSPHERE

Fernando Express - Mit Dem Albatros Nach Suden

♩ = 133,002304

8

17

22

26

30

34

38

40

5

9

ATMOSPHERE

53

58

62

66

70

74

77

84

89

93

ATMOSPHERE

97

102

105

112

116

120

124

VOICE OOHS

Fernando Express - Mit Dem Albatros Nach Suden

♩ = 133,002304

82

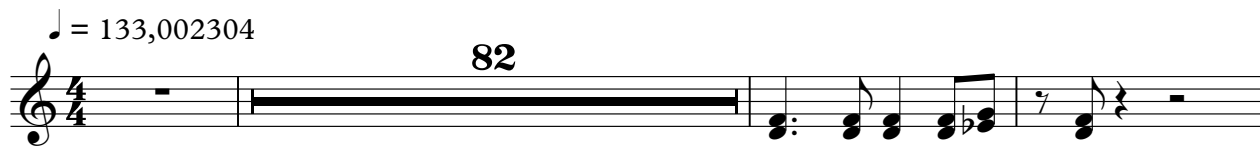

86

24

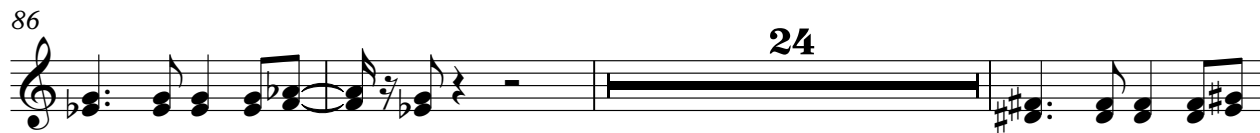

113

4

121

4 2

