

# Fernando Express - Weisse Taube Sehnsucht

♩ = 124,000252

DRUMS 

STRINGS 

STRINGS 

6

DRUMS 

FINGERDBAS 

CHOIR AAHS 

PIZZICATO 

PIZZICATO 

STRINGS 

8

DRUMS

MARIMBA

FINGERDBAS

CHOIR AAHS

PIZZICATO

PIZZICATO

STRINGS

10

DRUMS

FINGERDBAS

CHOIR AAHS

PIZZICATO

PIZZICATO

STRINGS

12

DRUMS

MARIMBA

FINGERDBAS

CHOIR AAHS

PIZZICATO

PIZZICATO

STRINGS

MELODY

14

DRUMS

FINGERDBAS

PIZZICATO

PIZZICATO

STRINGS

MELODY

16

DRUMS

MARIMBA

FINGERDBAS

PIZZICATO

PIZZICATO

STRINGS

MELODY

18

DRUMS

FINGERDBAS

PIZZICATO

PIZZICATO

STRINGS

MELODY

20

DRUMS

MARIMBA

FINGERDBAS

PIZZICATO

PIZZICATO

STRINGS

MELODY

22

DRUMS

FINGERDBAS

PIZZICATO

PIZZICATO

STRINGS

MELODY

24

DRUMS

FINGERDBAS

PIZZICATO

PIZZICATO

STRINGS

MELODY

26

DRUMS

FINGERDBAS

PIZZICATO

PIZZICATO

STRINGS

MELODY

28

DRUMS

FINGERDBAS

PIZZICATO

PIZZICATO

STRINGS

MELODY

30

DRUMS

FINGERDBAS

PIZZICATO

PIZZICATO

STRINGS

STRINGS

MELODY

32

DRUMS

FINGERDBAS

PIZZICATO

PIZZICATO

STRINGS

STRINGS

MELODY

34

DRUMS

FINGERDBAS

PIZZICATO

PIZZICATO

STRINGS

STRINGS

MELODY

36

DRUMS

FINGERDBAS

PIZZICATO

PIZZICATO

STRINGS

STRINGS

MELODY

38

DRUMS

FINGERDBAS

PIZZICATO

PIZZICATO

STRINGS

STRINGS

MELODY

40

DRUMS

FINGERDBAS

PIZZICATO

PIZZICATO

STRINGS

STRINGS

MELODY

42

DRUMS

FINGERDBAS

PIZZICATO

PIZZICATO

STRINGS

STRINGS

MELODY

44

DRUMS

FINGERDBAS

PIZZICATO

PIZZICATO

STRINGS

STRINGS

MELODY

46

DRUMS

FINGERDBAS

CHOIR AAHS

PIZZICATO

PIZZICATO

STRINGS

48

DRUMS

MARIMBA

FINGERDBAS

CHOIR AAHS

PIZZICATO

PIZZICATO

STRINGS

MELODY

50

DRUMS

FINGERDBAS

PIZZICATO

PIZZICATO

STRINGS

MELODY

52

DRUMS

MARIMBA

FINGERDBAS

PIZZICATO

PIZZICATO

STRINGS

MELODY

54

DRUMS

FINGERDBAS

PIZZICATO

PIZZICATO

STRINGS

MELODY

56

DRUMS

MARIMBA

FINGERDBAS

PIZZICATO

PIZZICATO

STRINGS

MELODY

58

DRUMS

FINGERDBAS

PIZZICATO

PIZZICATO

STRINGS

MELODY

60

DRUMS

FINGERDBAS

PIZZICATO

PIZZICATO

STRINGS

MELODY

62

DRUMS

FINGERDBAS

PIZZICATO

PIZZICATO

STRINGS

MELODY

64

DRUMS

FINGERDBAS

PIZZICATO

PIZZICATO

STRINGS

MELODY

66

DRUMS

FINGERDBAS

PIZZICATO

PIZZICATO

STRINGS

STRINGS

MELODY

68

DRUMS

FINGERDBAS

PIZZICATO

PIZZICATO

STRINGS

STRINGS

MELODY

70

DRUMS

FINGERDBAS

PIZZICATO

PIZZICATO

STRINGS

STRINGS

MELODY

72

DRUMS

FINGERDBAS

PIZZICATO

PIZZICATO

STRINGS

STRINGS

MELODY

74

DRUMS

FINGERDBAS

PIZZICATO

PIZZICATO

STRINGS

STRINGS

MELODY

76

DRUMS

FINGERDBAS

PIZZICATO

PIZZICATO

STRINGS

STRINGS

MELODY

78

DRUMS

FINGERDBAS

PIZZICATO

PIZZICATO

STRINGS

STRINGS

MELODY

80

DRUMS

FINGERDBAS

PIZZICATO

PIZZICATO

STRINGS

STRINGS

MELODY

82

DRUMS

FINGERDBAS

PIZZICATO

PIZZICATO

FANTASIA

STRINGS

MELODY

84

DRUMS

FINGERDBAS

PIZZICATO

PIZZICATO

FANTASIA

STRINGS

MELODY

86

DRUMS

FINGERDBAS

PIZZICATO

PIZZICATO

FANTASIA

STRINGS

MELODY

88

DRUMS

FINGERDBAS

PIZZICATO

PIZZICATO

FANTASIA

STRINGS

MELODY

90

DRUMS

FINGERDBAS

PIZZICATO

PIZZICATO

STRINGS

STRINGS

MELODY

92

DRUMS

FINGERDBAS

Fingerboard notation for measures 92-95. It consists of a single bass clef staff with a sequence of eighth notes: G2, A2, B2, C3, D3, E3, F3, G3, A3, B3, C4, D4, E4, F4, G4, A4, B4, C5.

PIZZICATO

Pizzicato notation for measures 92-95 (top staff). It features a treble clef staff with a series of chords, each followed by a rest. The chords are: G2-A2-B2, G2-A2-B2, G2-A2-B2, G2-A2-B2, G2-A2-B2, G2-A2-B2, G2-A2-B2, G2-A2-B2, G2-A2-B2, G2-A2-B2, G2-A2-B2, G2-A2-B2, G2-A2-B2, G2-A2-B2, G2-A2-B2, G2-A2-B2, G2-A2-B2, G2-A2-B2.

PIZZICATO

Pizzicato notation for measures 92-95 (bottom staff). It features a treble clef staff with a series of chords, each followed by a rest. The chords are: G2-A2-B2, G2-A2-B2, G2-A2-B2, G2-A2-B2, G2-A2-B2, G2-A2-B2, G2-A2-B2, G2-A2-B2, G2-A2-B2, G2-A2-B2, G2-A2-B2, G2-A2-B2, G2-A2-B2, G2-A2-B2, G2-A2-B2, G2-A2-B2, G2-A2-B2, G2-A2-B2.

STRINGS

String notation for measures 92-95 (top staff). It shows a treble clef staff with a long horizontal line indicating a sustained chord. The chord is G2-A2-B2. The notation includes a double bar line with repeat dots at the end of the first measure.

STRINGS

String notation for measures 92-95 (bottom staff). It shows a bass clef staff with a long horizontal line indicating a sustained chord. The chord is G2-A2-B2. The notation includes a double bar line with repeat dots at the end of the first measure.

MELODY

Melody notation for measures 92-95. It features a treble clef staff with a sequence of notes: G4, A4, B4, C5, D5, E5, F5, G5, A5, B5, C6, D6, E6, F6, G6, A6, B6, C7.

94

DRUMS

FINGERDBAS

PIZZICATO

PIZZICATO

STRINGS

STRINGS

MELODY

96

DRUMS

FINGERDBAS

PIZZICATO

PIZZICATO

STRINGS

STRINGS

MELODY

98

DRUMS

FINGERDBAS

PIZZICATO

PIZZICATO

STRINGS

STRINGS

MELODY

100

DRUMS

FINGERDBAS

PIZZICATO

PIZZICATO

STRINGS

STRINGS

MELODY

102

104

DRUMS

FINGERDBAS

PIZZICATO

PIZZICATO

STRINGS

STRINGS

MELODY

106

DRUMS

FINGERDBAS

PIZZICATO

PIZZICATO

STRINGS

STRINGS

MELODY

108

110

DRUMS

MARIMBA

FINGERDBAS

CHOIR AAHS

PIZZICATO

PIZZICATO

FANTASIA

STRINGS

STRINGS

MELODY

# Fernando Express - Weisse Taube Sehnsucht

## DRUMS

♩ = 124,000252

2

7

11

15

19

23

27

30

34

38

V.S.

42

46

50

54

58

62

66

70

74

78

DRUMS

82

86

90

94

98

102

106

109

113

MARIMBA

Fernando Express - Weisse Taube Sehnsucht

♩ = 124,000252

♩ = 124,000252

4

10

15

20

24

29

34

39

44

49

V.S.

103

108

113

CHOIR AAHS

Fernando Express - Weisse Taube Sehnsucht

$\text{♩} = 124,000252$

4

10

32

46

63

113

113

PIZZICATO

Fernando Express - Weisse Taube Sehnsucht

♩ = 124,000252

4

8

11

14

17

20

23

26

29

32

V.S.

35

38

41

44

47

50

53

56

59

62

65

68

71

74

77

80

83

86

89

92

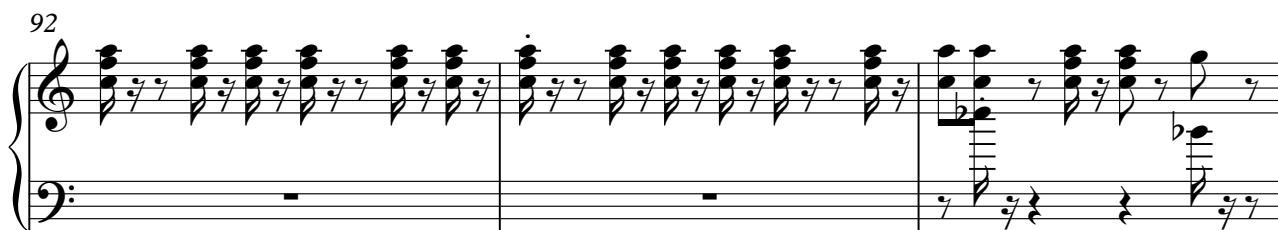

PIZZICATO

95

98

101

104

107

110

113

PIZZICATO

Fernando Express - Weisse Taube Sehnsucht

♩ = 124,000252

4

8

11

14

17

20

23

26

29

32

V.S.

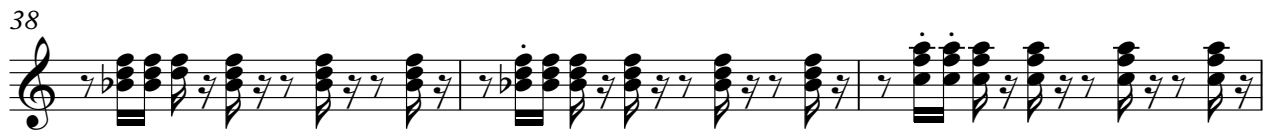

65

68

71

74

77

80

83

86

89

92

PIZZICATO

95

98

101

104

107

110

113

FANTASIA

Fernando Express - Weisse Taube Sehnsucht

♩ = 124,000252

81

85

89

23

Fernando Express - Weisse Taube Sehnsucht

STRINGS

♩ = 124,000252

3

10

17

25

31

40

47

54

62

69

V.S.

77

83

91

98

105

109

STRINGS

Fernando Express - Weisse Taube Sehnsucht

♩ = 124,000252

27

31

36

42

21

67

73

78

8

2

STRINGS

90

95

100

106

110

113

MELODY

Fernando Express - Weisse Taube Sehnsucht

♩ = 124,000252

11

16

21

26

32

38

43

3

51

55

60

MELODY

66

71

77

83

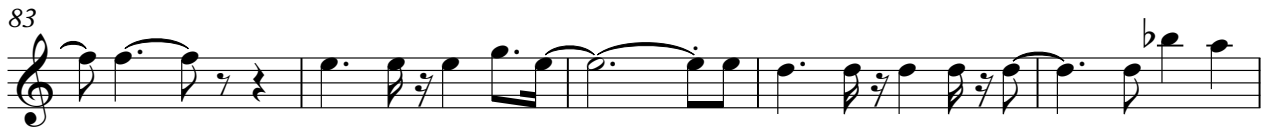

88

94

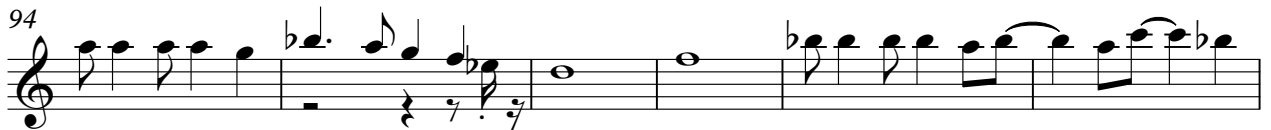

100

106

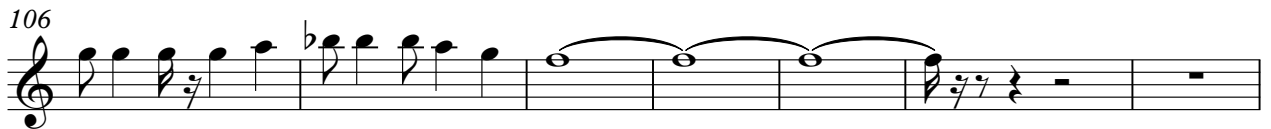

113

