

Ferry Bryan - Avalon2

0.0"
1.1,00
Copyright © by Doc Savage

♩ = 60,000000

- Flute (Treble clef, 4/4 time)
- Melody (Treble clef, 4/4 time)
- Alto Saxophone (Treble clef, 4/4 time)
- Percussion (Clefless, 4/4 time)
- Jazz Guitar (Treble clef, 4/4 time)
- Jazz Guitar (Treble clef, 4/4 time) - This staff contains a melodic line starting with a rest, followed by a quarter note G4, a triplet of eighth notes (A4, B4, C5), a quarter note B4, and a quarter rest.
- Electric Guitar (Treble clef, 4/4 time)
- Electric Guitar (Treble clef, 4/4 time)
- Electric Bass (Bass clef, 4/4 time)
- Fretless Electric Bass (Bass clef, 4/4 time)
- Soprano (Treble clef, 4/4 time)
- Tape Sampler Keyboard [Strings] (Treble clef, 4/4 time)
- Synth Strings (Treble clef, 4/4 time)
- Lead 6 (Voice) (Treble clef, 4/4 time)
- Pad 5 (Bowed) (Treble clef, 4/4 time)
- Pad 5 (Bowed) (Treble clef, 4/4 time) - This staff contains a rest followed by a whole note chord consisting of G4, B4, and D5.

The tempo is marked as ♩ = 60,000000. The time signature is 4/4 throughout.

2

Perc. 

Tape Smp. Str 

3

Perc. 

E. Bass 

Tape Smp. Str 

Syn. Str. 

Pad 5 

Pad 5 

4

Perc. 

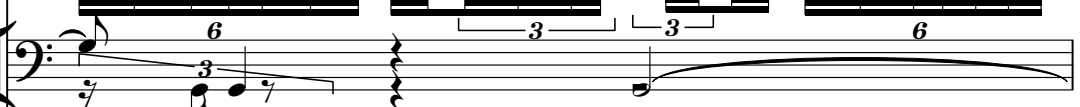
E. Bass 

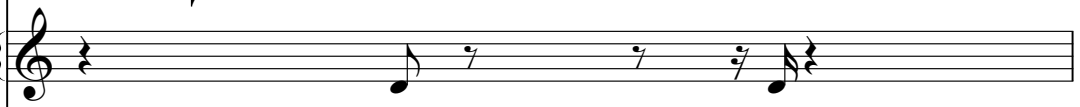
Tape Smp. Str 

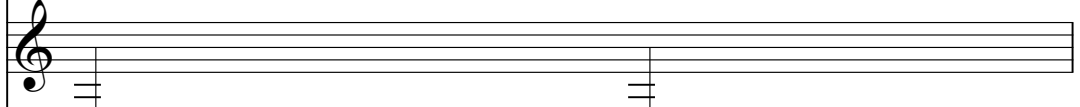
Syn. Str. 

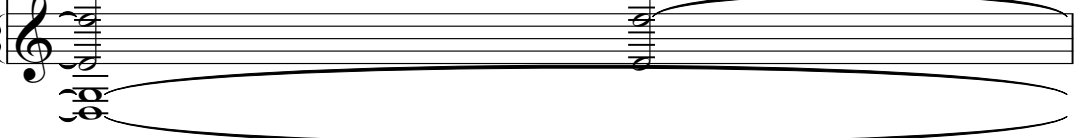
Pad 5 

5

Fl.

Melody

Perc.

J. Gtr.

E. Bass

Tape Smp. Str

Syn. Str.

Pad 5

Pad 5

10

Fl.

Melody

Perc.

J. Gtr.

J. Gtr.

E. Gtr.

E. Bass

Tape Smp. Str

Syn. Str.

Pad 5

Pad 5

13

Fl.

Melody

Perc.

J. Gtr.

E. Gtr.

E. Bass

S.

Tape Smp. Str.

Syn. Str.

Pad 5

14

Fl.

Melody

Perc.

J. Gtr.

E. Gtr.

E. Bass

S.

Tape Smp. Str.

Syn. Str.

Pad 5

15 13

Perc.

J. Gtr.

E. Bass

S.

Tape Smp. Str

Syn. Str.

Pad 5

Pad 5

16

Fl.

Melody

Perc.

J. Gtr.

J. Gtr.

E. Bass

Tape Smp. Str

Syn. Str.

Pad 5

Pad 5

17

Fl.

Melody

Perc.

J. Gtr.

J. Gtr.

E. Gtr.

E. Bass

Tape Smp. Str

Syn. Str.

Pad 5

Pad 5

- Fl.**: Flute part with a triplet of eighth notes in measure 18.
- Melody**: Main melody line, mirroring the flute's triplet in measure 18.
- Perc.**: Percussion part featuring a complex rhythmic pattern with triplets and sixteenth notes.
- J. Gtr.**: J. Gtr. (Jazz Guitar) part with sustained chords and melodic lines.
- E. Bass**: Electric Bass part with a melodic line including a triplet in measure 20.
- Tape Smp. Str.**: Tape Sample String part with sparse notes.
- Syn. Str.**: Synthesizer String part with sustained notes.
- Pad 5**: Pad 5 part with sustained chords.

19

Fl.

Melody

Perc.

J. Gtr.

J. Gtr.

E. Gtr.

E. Bass

Tape Smp. Str

Syn. Str.

Pad 5

Pad 5

20

Fl.

Melody

Perc.

J. Gtr.

J. Gtr.

E. Bass

Tape Smp. Str

Syn. Str.

Pad 5

21

Fl.

Melody

Perc.

J. Gtr.

J. Gtr.

E. Gtr.

E. Bass

Tape Smp. Str

Syn. Str.

Pad 5

Pad 5

22

Fl.

Melody

Perc.

J. Gtr.

J. Gtr.

E. Bass

Tape Smp. Str

Syn. Str.

Pad 5

24

Fl.

Melody

Perc.

J. Gtr.

E. Gtr.

E. Bass

S.

Tape Smp. Str.

Syn. Str.

Pad 5

25 Perc.  23

J. Gtr. 

E. Gtr. 

E. Gtr. 

E. Bass 

S. 

Tape Smp. Str 

Syn. Str. 

Pad 5 

26 Perc. J. Gtr. J. Gtr. E. Gtr. E. Bass S. Tape Smp. Str. Syn. Str. Pad 5

- Perc.**: Features a complex rhythmic pattern starting at measure 28. It includes triplets of eighth notes and sixteenth notes, with some notes marked with 'x' to indicate specific articulation. The notation is dense and rhythmic.
- E. Gtr.**: Features a melodic line with a triplet of eighth notes.
- E. Bass**: Features a melodic line with a triplet of eighth notes.
- S.**: Features a melodic line with a triplet of eighth notes.
- Lead 6**: Features a melodic line with eighth notes and rests.
- Pad 5**: Features a melodic line with chords and long, horizontal lines indicating sustained notes.

29 27

- Perc.**: Features a complex rhythmic pattern starting at measure 30. It includes multiple triplet markings (indicated by a '3' above a bracket) and a sextuplet (indicated by a '6' below a bracket). The notation uses 'x' marks to represent hits on a drum set.

- Perc.**: Features a complex rhythmic pattern starting at measure 31. It includes triplets of eighth notes and sixteenth notes, with some notes marked with 'x' to indicate specific percussive sounds. Measure numbers 6, 6, 6, and 6 are placed below the staff.
- E. Gtr.**: Features a melodic line with eighth notes and rests.
- E. Bass**: Features a melodic line with eighth notes and rests, including a triplet.
- S.**: Shows a single note at the end of the sequence.
- Lead 6**: Shows a melodic line with eighth notes and rests.
- Pad 5**: Shows sustained chords and rests.

Measure numbers 31, 29, and 29 are indicated at the top of the score.

- Perc.**: Measure 32 has a triplet of eighth notes. Measure 33 has a triplet of eighth notes and a sixteenth rest. Measure 34 has a triplet of eighth notes and a sixteenth rest. Measure 35 has a triplet of eighth notes and a sixteenth rest. A sextuplet of eighth notes spans measures 32-35.
- J. Gtr.**: Measure 32 has a chord. Measures 33-35 have sustained chords.
- E. Gtr.**: Measure 32 has a chord. Measures 33-35 have sustained chords.
- E. Bass**: Measure 32 has a quarter note. Measures 33-35 have a melodic line.
- S.**: Measure 32 has a quarter note. Measures 33-35 have a melodic line.
- Lead 6**: Measure 32 has a quarter note. Measures 33-35 have a melodic line.
- Pad 5**: Measure 32 has a chord. Measures 33-35 have sustained chords.

- J. Gtr.**: Measure 36 has a triplet of eighth notes. Measure 37 has a triplet of eighth notes. Measure 38 has a triplet of eighth notes. Measure 39 has a triplet of eighth notes.
- E. Bass**: Measure 36 has a quarter note. Measure 37 has a quarter note. Measure 38 has a quarter note. Measure 39 has a quarter note.
- S.**: Measure 36 has a quarter note. Measure 37 has a quarter note. Measure 38 has a quarter note. Measure 39 has a quarter note.
- Lead 6**: Measure 36 has a quarter note. Measure 37 has a quarter note. Measure 38 has a quarter note. Measure 39 has a quarter note.
- Pad 5**: Measure 36 has a chord. Measure 37 has a chord. Measure 38 has a chord. Measure 39 has a chord.

33

Fl.

Melody

Perc.

J. Gtr.

J. Gtr.

E. Gtr.

E. Bass

Tape Smp. Str

Syn. Str.

Lead 6

Pad 5

Pad 5

34

Fl.

Melody

Perc.

J. Gtr.

J. Gtr.

E. Bass

Tape Smp. Str

Syn. Str.

Pad 5

35

Fl.

Melody

Perc.

J. Gtr.

J. Gtr.

E. Gtr.

E. Gtr.

E. Bass

Tape Smp. Str

Syn. Str.

Pad 5

Pad 5

36

Fl.

Melody

Perc.

J. Gtr.

J. Gtr.

E. Gtr.

E. Gtr.

E. Bass

Tape Smp. Str

Syn. Str.

Pad 5

37 35

The musical score consists of the following parts:

- Perc.**: Features a complex rhythmic pattern with triplets of eighth notes and sixteenth notes, marked with '3' and '6'.
- J. Gtr.**: Plays a series of chords, including a prominent one with a flat (b) and a long note.
- E. Gtr.**: Features a melodic line with various intervals and a flat (b).
- E. Gtr.**: Plays a melodic line with a flat (b) and a triplet of eighth notes.
- E. Bass**: Features a melodic line with a flat (b) and a triplet of eighth notes.
- S.**: Features a melodic line with a flat (b) and a triplet of eighth notes.
- Tape Smp. Str.**: Features a melodic line with a flat (b) and a triplet of eighth notes.
- Syn. Str.**: Features a melodic line with a flat (b) and a triplet of eighth notes.
- Pad 5**: Features a melodic line with a flat (b) and a triplet of eighth notes.

38

Fl.

Melody

Perc.

J. Gtr.

E. Gtr.

E. Bass

S.

Tape Smp. Str.

Syn. Str.

Pad 5

39

Fl.

Melody

Perc.

J. Gtr.

E. Gtr.

E. Gtr.

E. Bass

S.

Tape Smp. Str

Syn. Str.

Pad 5

Musical score for Percussion, J. Gtr., E. Gtr., E. Bass, S., Tape Smp. Str., Syn. Str., and Pad 5. The score is divided into two systems. The first system includes Percussion (Perc.), J. Gtr., E. Gtr., E. Gtr., E. Bass, S., Tape Smp. Str., Syn. Str., and Pad 5. The second system includes J. Gtr., E. Gtr., E. Bass, S., Tape Smp. Str., Syn. Str., and Pad 5. The Percussion part features a complex rhythmic pattern with triplets and sixteenth notes. The J. Gtr. part features a melodic line with triplets and sixteenth notes. The E. Gtr. part features a melodic line with eighth notes and a triplet. The E. Bass part features a melodic line with eighth notes and a triplet. The S. part features a melodic line with eighth notes. The Tape Smp. Str. part features a melodic line with eighth notes. The Syn. Str. part features a melodic line with eighth notes. The Pad 5 part features a melodic line with eighth notes.

41

- Alto Sax.**: A single melodic line starting with a rest, followed by a quarter note and an eighth note.
- Perc.**: A complex rhythmic pattern with multiple triplets and a sextuplet.

42

Alto Sax.

Perc.

J. Gtr.

J. Gtr.

E. Bass

E. Bass

Tape Smp. Str

Syn. Str.

Pad 5

Pad 5

- Perc.**: Measures 42-45, featuring a complex rhythmic pattern with triplets and a sextuplet.

43

Alto Sax.

Perc.

J. Gtr.

J. Gtr.

E. Gtr.

E. Bass

Tape Smp. Str

Syn. Str.

Pad 5

Pad 5

44

Alto Sax.

Perc.

J. Gtr.

J. Gtr.

E. Gtr.

E. Bass

E. Bass

Tape Smp. Str

Syn. Str.

Pad 5

Pad 5

45

Fl.

Melody

Alto Sax.

Perc.

J. Gtr.

J. Gtr.

E. Bass

S.

Tape Smp. Str

Syn. Str.

Pad 5

Detailed description of the musical score: The score is for page 45 and includes ten staves. The Flute (Fl.) and Melody staves have identical parts with a treble clef, a key signature of one flat, and a 4/4 time signature. The Alto Saxophone (Alto Sax.) part also has a treble clef and one flat key signature, starting with a quarter rest followed by eighth notes. The Percussion (Perc.) part uses a double bar line with two vertical lines and features a complex rhythmic pattern with triplets and sixteenth notes. The first two J. Gtr. (Jazz Guitar) staves have a treble clef and one flat key signature; the first staff has a 6-measure sustained chord, and the second staff has a melodic line. The E. Bass (Electric Bass) staff has a bass clef and one flat key signature, playing a walking bass line with a triplet. The S. (Soprano) staff has a treble clef and one flat key signature, with a melodic line. The Tape Smp. Str. (Tape Sample String) staff has a treble clef and one flat key signature, with a sparse melodic line. The Syn. Str. (Synthesizer String) staff has a treble clef and one flat key signature, with a melodic line. The Pad 5 staff has a treble clef and one flat key signature, with a sustained chordal texture.

46

Fl.

Melody

Alto Sax.

Perc.

J. Gtr.

J. Gtr.

E. Gtr.

E. Bass

E. Bass

S.

Tape Smp. Str

Syn. Str.

Pad 5

Pad 5

47

Fl.

Melody

Alto Sax.

Perc.

J. Gtr.

J. Gtr.

E. Bass

E. Bass

S.

Tape Smp. Str

Syn. Str.

Pad 5

48

Fl.

Melody

Alto Sax.

Perc.

J. Gtr.

J. Gtr.

E. Gtr.

E. Bass

S.

Tape Smp. Str

Syn. Str.

Pad 5

Pad 5

49

- Alto Sax.**: Measure 49 features a triplet of eighth notes. Measures 50-52 contain rests.
- Perc.**: Measures 49-52 feature a complex rhythmic pattern with triplets and sixteenth notes.
- J. Gtr.**: Measure 49 has a triplet of eighth notes. Measures 50-52 feature a sustained chord with a triplet of eighth notes.
- J. Gtr.**: Measures 49-52 feature a melodic line with triplets and eighth notes.
- E. Gtr.**: Measures 49-52 feature a melodic line with eighth notes and a triplet in measure 52.
- E. Bass**: Measures 49-52 feature a bass line with eighth notes and a triplet in measure 52.
- E. Bass**: Measures 49-52 feature a bass line with eighth notes and a triplet in measure 52.
- S.**: Measures 49-52 feature a melodic line with triplets and eighth notes.
- Tape Smp. Str**: Measures 49-52 feature a melodic line with eighth notes and a triplet in measure 52.
- Syn. Str.**: Measures 49-52 feature a melodic line with eighth notes and a triplet in measure 52.
- Pad 5**: Measures 49-52 feature a melodic line with eighth notes and a triplet in measure 52.
- Pad 5**: Measures 49-52 feature a melodic line with eighth notes and a triplet in measure 52.

50

Fl.

Melody

Alto Sax.

Perc.

J. Gtr.

J. Gtr.

E. Bass

S.

Tape Smp. Str

Syn. Str.

Pad 5

Pad 5

51

Fl.

Melody

Alto Sax.

Perc.

J. Gtr.

J. Gtr.

E. Gtr.

E. Bass

E. Bass

S.

Tape Smp. Str

Syn. Str.

Pad 5

Pad 5

52

Fl.

Melody

Alto Sax.

Perc.

J. Gtr.

J. Gtr.

E. Bass

S.

Tape Smp. Str

Syn. Str.

Pad 5

53

Fl.

Melody

Alto Sax.

Perc.

J. Gtr.

J. Gtr.

E. Gtr.

E. Bass

E. Bass

S.

Tape Smp. Str.

Syn. Str.

Pad 5

Pad 5

54

Alto Sax.

Perc.

J. Gtr.

J. Gtr.

E. Bass

E. Bass

S.

Tape Smp. Str

Syn. Str.

Pad 5

Pad 5

55

The musical score for page 55 is arranged in a multi-stem format. The instruments and their parts are as follows:

- Fl. (Flute):** Features a melodic line with slurs and accents.
- Melody:** Mirrors the flute's melodic line.
- Alto Sax.:** Plays a rhythmic pattern with triplets and slurs.
- J. Gtr. (Jazz Guitar):** Features a bass line with slurs and triplets.
- J. Gtr. (Jazz Guitar):** Features a treble line with triplets and slurs.
- E. Gtr. (Electric Guitar):** Provides a rhythmic accompaniment.
- E. Bass (Electric Bass):** Features a bass line with triplets and slurs.
- S. (Saxophone):** Features a melodic line with triplets and slurs.
- Tape Smp. Str. (Tape Sample String):** Provides a rhythmic accompaniment.
- Syn. Str. (Synthesizer String):** Provides a rhythmic accompaniment.
- Pad 5 (Pad):** Features a sustained chordal accompaniment.
- Pad 5 (Pad):** Features a sustained chordal accompaniment.

56

Alto Sax.

Perc.

J. Gtr.

J. Gtr.

E. Gtr.

E. Bass

E. Bass

S.

Tape Smp. Str

Syn. Str.

Pad 5

Pad 5

57

Fl.

Melody

Alto Sax.

Perc.

J. Gtr.

J. Gtr.

E. Bass

S.

Tape Smp. Str.

Syn. Str.

Pad 5

58

Fl.

Melody

Alto Sax.

Perc.

J. Gtr.

J. Gtr.

E. Gtr.

E. Bass

E. Bass

S.

Tape Smp. Str.

Syn. Str.

Pad 5

Pad 5

59

Fl.

Melody

Alto Sax.

Perc.

J. Gtr.

J. Gtr.

E. Bass

E. Bass

S.

Tape Smp. Str

Syn. Str.

Pad 5

60

Fl.

Melody

Alto Sax.

Perc.

J. Gtr.

J. Gtr.

E. Gtr.

E. Bass

S.

Tape Smp. Str

Syn. Str.

Pad 5

Pad 5

61

Alto Sax.

Perc.

J. Gtr.

J. Gtr.

E. Gtr.

E. Bass

E. Bass

S.

Tape Smp. Str

Syn. Str.

Pad 5

Pad 5

The musical score for page 61 is arranged in a multi-stem format. The instruments and their parts are as follows:

- S.:** Shows a single note with a fermata.
- Tape Smp. Str:** Features a single note with a fermata.
- Syn. Str.:** Shows a series of chords with a tremolo effect.
- Pad 5 (top):** Plays sustained chords with a tremolo effect.
- Pad 5 (bottom):** Plays a single sustained chord.

62

Alto Sax.

J. Gtr.

E. Bass

Tape Smp. Str

Syn. Str.

Pad 5

Pad 5

Ferry Bryan - Avalon2

Flute

♩ = 60,000000

4

8

11

16

19

22

33

36

45

50

2

Flute

55

59

2

Ferry Bryan - Avalon2

Melody

$\text{♩} = 60,000000$

4

8

11

16

19

22

33

36

45

50

2

Melody

55

59

Alto Saxophone

Ferry Bryan - Avalon2

$\text{♩} = 60,000000$

40

43

46

50

54

57

59

61

Ferry Bryan - Avalon2

Percussion

♩ = 60,000000

V.S.

Percussion

Percussion

3

22

23

24

25

26

27

28

29

30

31

V.S.

Percussion

Percussion

42

43

44

45

46

47

48

49

50

51

Percussion

♩ = 60,000000

7

12

16

21

25

30

34

38

42

46

50

55

59

♩ = 60,000000 3

6

8

10

13

18

20

22

50

52

54

56

58

60

Ferry Bryan - Avalon2

Electric Guitar

♩ = 60,000000

2

Electric Guitar

60

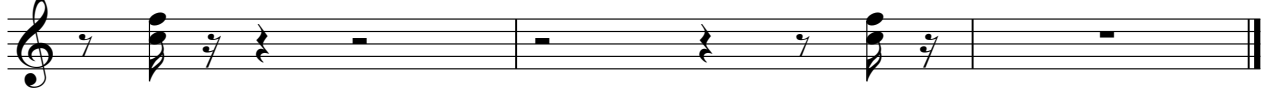

♩ = 60,000000

23

27

8

38

40

22

Ferry Bryan - Avalon2

Electric Bass

♩ = 60,000000

2

6

9

12

15

18

21

24

27

30

V.S.

33

36

39

42

45

48

51

54

57

60

Fretless Electric Bass

Ferry Bryan - Avalon2

♩ = 60,000000

41

46

52

58

Ferry Bryan - Avalon2

Soprano

♩ = 60,000000

11

16

27

32

39

46

49

52

55

59

Ferry Bryan - Avalon2
Tape Sampler Keyboard [Strings]

♩ = 60,000000

5

9

14

19

24 **6**

34

38

43

47

V.S.

2

Tape Sampler Keyboard [Strings]

52

56

59

Synth Strings

Ferry Bryan - Avalon2

♩ = 60,000000

2

7

11

16

20

24

34

38

43

47

V.S.

51

55

59

Lead 6 (Voice)

Ferry Bryan - Avalon2

♩ = 60,000000

26

29

32

29

Ferry Bryan - Avalon2

Pad 5 (Bowed)

♩ = 60,000000

2

7

11

14

18

22

25

29

33

37

V.S.

41

45

49

53

57

60

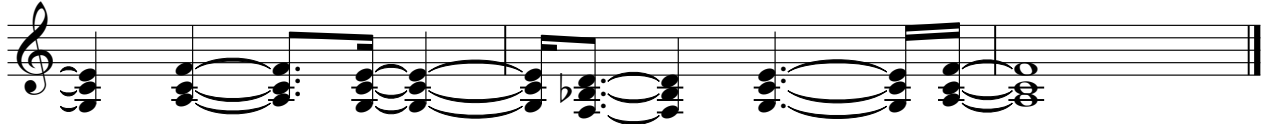

Pad 5 (Bowed)

Ferry Bryan - Avalon2

♩ = 60,000000

