

Feuneuleu Prod - Somebody To Love Queen

0.0"
1.1.00
Copyright © International Music Publications Ltd(C)1993 Barnes Music Engraving Ltd

Alto Saxophone

Percussion

Electric Guitar

Electric Guitar

Electric Guitar

Electric Guitar

Electric Guitar

Fretless Electric Bass

Soprano

Baritone

Solo

Solo

♩ = 57,999985 ♩ = 56,999977 ♩ = 69,000015

♩ = 57,999985 ♩ = 56,999977 ♩ = 69,000015

6 ♩ = 100,000000 ♩ = 69,999985 ♩ = 42,000011 ♩ = 109,999908

Alto Sax. Perc. S. Bar. Solo Solo

11 Alto Sax. Perc. E. Bass Solo Solo

15 Alto Sax. Perc. E. Bass S. Solo Solo

19

Alto Sax.

Perc.

E. Bass

S.

Solo

Solo

23

Alto Sax.

Perc.

E. Bass

S.

Solo

Solo

27

Alto Sax.

Perc.

E. Bass

S.

Solo

Solo

32

Alto Sax.

Perc.

E. Bass

S.

Solo

Solo

36

Alto Sax. Perc. E. Bass S. Solo Solo

40

Alto Sax. Perc. E. Bass S. Solo Solo

44

Alto Sax.

Perc.

E. Bass

S.

Solo

Solo

48

Alto Sax.

Perc.

E. Bass

S.

Solo

Solo

51

Alto Sax.

Perc.

E. Bass

S.

Solo

Solo

55

Alto Sax.

Perc.

E. Gtr.

E. Bass

S.

Solo

Solo

58

Alto Sax.

Perc.

E. Gtr.

E. Bass

S.

Solo

Solo

61

Alto Sax.

Perc.

E. Gtr.

E. Bass

S.

Solo

Solo

64

Alto Sax.

Perc.

E. Gtr.

E. Bass

S.

Solo

Solo

67

Alto Sax. Perc. E. Gtr. E. Gtr. E. Gtr. E. Gtr. E. Gtr. E. Bass S. Solo Solo

70

Perc.

E. Gtr.

E. Gtr.

E. Gtr.

E. Gtr.

E. Bass

S.

Solo

Solo

74

Perc.

E. Gtr.

E. Bass

Solo

Solo

78

Perc.

E. Gtr.

E. Bass

S.

Solo

Solo

82

Alto Sax.

Perc.

E. Gtr.

E. Bass

S.

Solo

Solo

86

Alto Sax.

Perc.

E. Bass

S.

Solo

Solo

91

Alto Sax.

Perc.

E. Bass

S.

Solo

Solo

94

Alto Sax.

Perc.

E. Bass

S.

Solo

Solo

98

Alto Sax.

Perc.

E. Bass

S.

Solo

Solo

♩ = 30,000,000,000,000

102

Alto Sax.

Perc.

E. Bass

S.

Solo

Solo

||

107

Alto Sax.

Perc.

E. Bass

S.

Solo

Solo

||

111

Alto Sax.

Perc.

E. Bass

S.

Solo

Solo

114

Alto Sax.

Perc.

E. Bass

S.

Bar.

Solo

Solo

117

Alto Sax.

Perc.

E. Bass

S.

Bar.

Solo

Solo

119

Alto Sax.

Perc.

E. Bass

S.

Bar.

Solo

Solo

121

Alto Sax.

Perc.

E. Bass

S.

Bar.

Solo

Solo

123

Alto Sax.

Perc.

E. Bass

S.

Bar.

Solo

Solo

125

Alto Sax.

Perc.

E. Bass

S.

Bar.

Solo

Solo

127

Alto Sax.

Perc.

E. Bass

S.

Bar.

Solo

Solo

130

Alto Sax.

Perc.

E. Bass

S.

Bar.

Solo

Solo

133

♩ = 32,99990015 ♩ = 50,00000000

Alto Sax.

Perc.

E. Bass

S.

Bar.

Solo

Solo

♩ = 110,999908

138

Perc.

E. Bass

S.

Solo

Solo

142

Alto Sax.

Perc.

E. Bass

S.

Solo

Solo

146

Alto Sax.

Perc.

E. Bass

S.

Solo

Solo

150

153

157

Alto Sax.

Perc.

E. Bass

S.

Solo

Solo

161

Alto Sax.

Perc.

E. Bass

S.

Solo

Solo

164

Alto Sax. $\text{♩} = 89,000038$ $\text{♩} = 59,000054$

Perc.

E. Bass $\text{♩} = 89,999954$ $\text{♩} = 59,000008$ $\text{♩} = 89,000038$

S.

Solo

Solo

167

Alto Sax. $\text{♩} = 64,000000$ $\text{♩} = 50,000000$ $\text{♩} = 100,000000$ $\text{♩} = 69,999985$

Perc.

E. Bass $\text{♩} = 64,000000$ $\text{♩} = 50,000000$ $\text{♩} = 100,000000$ $\text{♩} = 69,999985$ $\text{♩} = 100,000000$

Solo

Solo

Feuneuleu Prod - Somebody To Love Queen

Alto Saxophone

V.S.

Alto Saxophone

57

62

66

70

13

87

93

98

103

♩ = 30100000908

4

113

2

121

Alto Saxophone

126

132

$\text{♩} = 32,000000$ $\text{♩} = 50,000000$

138

$\text{♩} = 110,999908$

4

147

153

160

164

$\text{♩} = 89,000038$ $\text{♩} = 59,800000$

167

$\text{♩} = 64,000000$ $\text{♩} = 50,000000$ $\text{♩} = 100,000000$ $\text{♩} = 69,999985$ $\text{♩} = 100,000000$

2

Feuneuleu Prod - Somebody To Love Queen

Percussion

♩ = 57,999985

♩ = 56,999970015 ♩ = 59,9999850 ♩ = 42,9999908

10

15

20

25

31

35

40

45

51

V.S.

55

59

64

70

75

80

86

91

95

100

$\text{♩} = 30,00000$

Percussion

106 $\text{♩} = 110,999908$

4

113

116

119

122

125

127

129

131

133

$\text{♩} = 32,9999000015503000000000000000$

3

2

4

Percussion

138 $\text{♩} = 110,999908$

143

148

153

158

163 $\text{♩} = 89,000038$ $\text{♩} = 59,0000$

166 $\text{♩} = 89,999954$ $\text{♩} = 64,000000$ $\text{♩} = 61,000000$

Feuneuleu Prod - Somebody To Love Queen

Electric Guitar

♩ = 57,999985 ♩ = 56,999970015 ♩ = 60,9999850 ♩ = 42,999918

3 61

69

75

80

84

♩ = 36,000009908 ♩ = 32,999961550,0000

21 28

136

♩ = 98,0000008 ♩ = 110,999908 ♩ = 89,9999954 ♩ = 64,0000000000,9999850000

2 27 2

♩ = 57,999985 ♩ = 56,9999770015 ♩ = 60,9999850 ♩ = 42,9999918

3 61

69

32

♩ = 30,000000

106

♩ = 110,999908 ♩ = 32,9999601503000000000000000000

28 2

138

♩ = 110,999908 ♩ = 29,999980054 ♩ = 64,0050,00100,0000000 ♩ = 61,99998500

27 2

Feuneuleu Prod - Somebody To Love Queen

Fretless Electric Bass

♩ = 57,999985 ♩ = 56,999970015 ♩ = 60,9999850 ♩ = 41,00,00008

3 3

12

19

26

33

39

45

50

55

59

V.S.

63

68

73

79

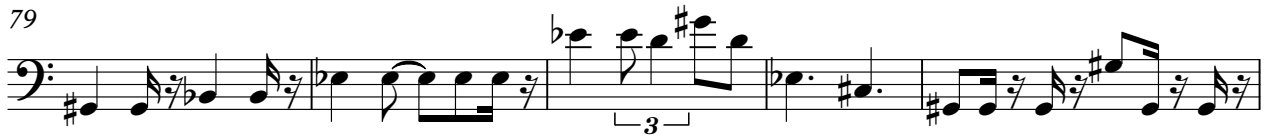

84

90

96

102

109

112

115

118

121

124

127

130

132

♩ = 32,999,900015040000000000

Feuneuleu Prod - Somebody To Love Queen

Soprano

56

62

68

82

88

93

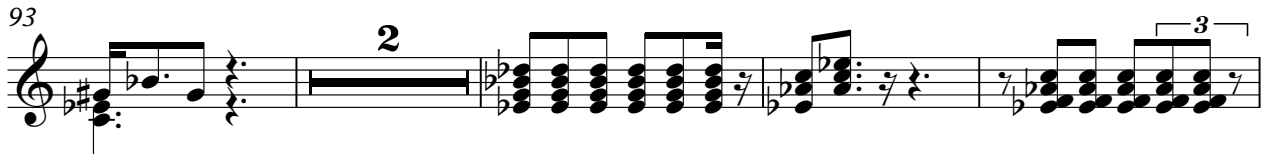

99

104

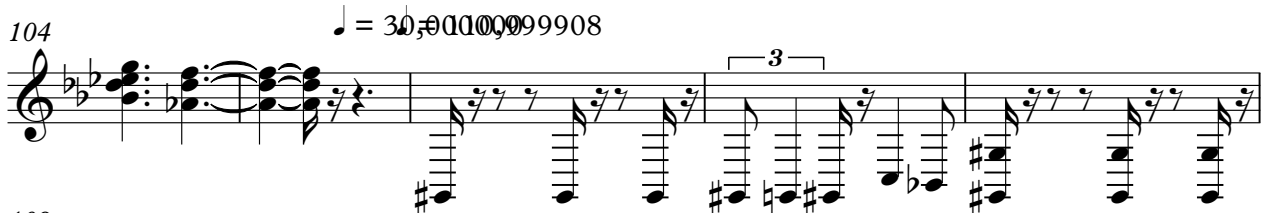

109

113

116

119

122

125

128

131

133

$\text{♩} = 32,999969,000015$ $\text{♩} = 110,999908$

2

139

144

149

153

158

163

♩ = 89,000038 = 59,000

166

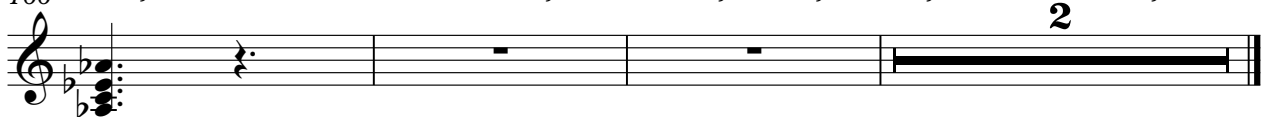

♩ = 89,999954

♩ = 64,000000 = 50,000000 = 60,999985

2

Feuneuleu Prod - Somebody To Love Queen

Baritone

♩ = 57,999985 ♩ = 56,999977000015 ♩ = 100,000,009985 ♩ = 42,000011

3

8 ♩ = 109,999908 ♩ = 30,000,00908

97 8

115

119

123

127

132

3 2

138 ♩ = 110,999908 ♩ = 29,000,00054 ♩ = 64,050,00100,000000 ♩ = 61,00998500

27 2

Feuneuleu Prod - Somebody To Love Queen

Solo

♩ = 57,999985 ♩ = 56,999997,000015 ♩ = 100,000000 ♩ = 69,999985

2

7 ♩ = 42,000011 ♩ = 109,999908

11

15

19

23

28

33

37

41

V.S.

45

49

53

57

60

64

68

72

76

80

Feuneuleu Prod - Somebody To Love Queen

Solo

♩ = 57,999985 ♩ = 56,99997000015 ♩ = 106,00000985 ♩ = 42,000011 ♩ = 109,999

3

9

16

23

32

41

49

55

58

62

6

V.S.

125

128

131

$\text{♩} = 22,9999996015 = 30,00$

$\text{♩} = 98,0000008 = 110,999908$

136

2

146

156

163

$\text{♩} = 89,00000089,999954$ $\text{♩} = 64,0000000000,999985000000$